Tonight: Showers
Saturday: High Cloud

Victoria Times

Prevue Puzzle Prize $200

94th YEAR, No. 227 ★ ★ VICTORIA, BRITISH COLUMBIA, FRIDAY, APRIL 7, 1978 15 CENTS DAILY, 30 CENTS SATURDAY

Murphy Muddle Mended

VANCOUVER (CP) — William H. Murphy, of Kamloops, has finally convinced the provincial motor vehicle branch and the Insurance Corporation of British Columbia that he was not the man who was convicted of drunk driving in Prince Rupert on Oct. 8, 1977.

Murphy's problems began shortly after his birthday — Feb. 21 — when ICBC sent him a bill for $100 for the penalty points premium on his insurance record, money he claims he didn't owe.

The 10 penalty points for the driving conviction should have been put on the record of William P. Murphy of Port Edwards, also born on Feb. 21 and in the same year — 1928 — as the Kamloops Murphy.

"Nobody's making excuses," a motor vehicle branch official in Victoria said Thursday.

"We made a mistake.

William H. Murphy said that over a period of about six weeks he wrote and telephoned ICBC, the motor vehicle branch and police several times in an effort to get the mess straightened out.

The motor vehicle branch official said the conviction record from Prince Rupert came through as William Murphy — without a middle initial — and it did not contain a driver's licence number.

USED TICKET REFUNDS

The Davis Affair: Questions Remain

A few more details of the Jack Davis affair were bared Thursday but other questions still remained unanswered today.

Davis admitted in the legislature that he used refunds for first-class airline tickets to offset other expenses he had not claimed while on government business.

The former minister of energy, transport and communications said he prefers to travel economy rather than first class and covered the other legitimate expenses with the difference between the two fare structures.

Among the questions unanswered:

Who was the private citizen who triggered the RCMP investigation into Davis and the tickets?

Why did Attorney-General Garde Gardom, who said he knew of the investigation in mid-February, not inform Premier Bill Bennett until last Friday?

Why did Davis insist until Wednesday he did not know the nature of the investigation when, according to Bennett, he was told Monday by Bennett what it involved?

How did the ticket refunds get back to Davis personally, rather than being returned to the government department which paid for them?

On Thursday, Attorney-General Garde Gardom said the RCMP had been investigating since January Davis's use of airline tickets.

Gardom said the RCMP probe is not yet fully complete.

He said the investigative material is being prepared for the opinion of counsel as to whether the facts will or will not support a charge.

Davis was stripped of his energy, transport and com-

See DAVIS Page 22

$4 Billion Budget B.C. First

The province's first-ever $4 billion-plus budget is expected Monday.

The budget for the fiscal year 1977-78 was $3.8 billion, an increase of $200 million compared with the previous year.

Premier Bill Bennett has said all governments should restrain spending growth to a rate at least one percentage point below the growth rate in the economy.

The province had a growth rate of about 13 per cent last year. Using a conservative estimate of a 10 per cent budgetary increase for this fiscal year, the government's new budget would be about $4.2 billion.

The lateness of the government's presentation of this year's budget has been criticized by opposition leaders,

Housing Corp. Sale

The government has decided to sell its housing corporation, Housing Minister Hugh Curtis announced today.

Curtis told a news conference that the government is open to proposals for the Housing Corp. of B.C. (HCBC), formerly Dunhill Development Corp. Ltd., which currently has assets of $23 million, including $6.3 million in short-term mortgages.

He declined to disclose the asking price.

The Crown corporation's annual report, tabled in the legislature last week, showed that HCBC had net earnings of $2.2 million on revenue of $19.2 million during the 12 months ended Oct. 31, 1977, and that the government had $11 million in equity in the firm.

Dunhill was purchased by the previous New Democratic Party government in 1974 for $5.8 million to provide expertise in the delivery of low-cost housing.

Curtis said the decision to sell HCBC was a philosophical one.

"There was a period under the former government where Dunhill Development Corp. was felt to be critical to delivery of housing," he said. "With the increased responsibilities within the housing section of the ministry, with more decentralization of the ministry and with the change in the housing market, HCBC no longer is critical.

"Indeed if the housing market tightened up, as it could at any time, there is still the capacity within the ministry to do that which was originally assigned to Dunhill.

"The company is superfluous to our needs, superfluous to the government's direction in housing but certainly has shown that it's healthy, that its immaginative and it's capable of doing its work in the private sector."

Curtis said the corporation was not included in the assets sold to the newly-created B.C. Resources Investment Corp. "for reasons which are peculiar to this ministry."

See HOUSING page 2

Strike-Ban Bid Riles Postal Union

OTTAWA (CP) — Prime Minister Trudeau said Thursday he wants legislative power to ban any postal strike during an election campaign he is expected to call soon.

Jean-Claude Parrot, head of the Canadian Union of Postal Workers, said Trudeau's move is "unbelievably provocative" on the eve of conciliation talks designed to help replace a union-government work contract that ran out last June.

Trudeau, citing CUPW statements at a news conference, said a postal strike seems imminent this spring.

But Parrot, speaking to reporters at a Quebec City convention of the Canadian Labor Congress, said "no such decision has been made." Conciliation talks start Monday and only if they fail would the 23,000 indoor postal workers be able to strike.

Trudeau said the government will consider special legislation to outlaw a postal strike during the election if Parliament refuses swift passage of an existing bill to overhaul a wide range of public service laws, including the power to ban election-time strikes.

"Trudeau is using the postal workers as a scapegoat to divert public attention from his other problems," Parrot said.

Initial opposition reaction to Trudeau's suggestion indicated the government would have a fight getting C-28 through Parliament before an election call.

But Trudeau said if co-operation from the opposition is not forthcoming, the government will consider a special bill because a postal strike by the Canadian Union of Postal Workers seems imminent this spring.

"We will have to consider legislation — not to prohibit the strike — but to ensure it will not be held in the course of an election because that would obviously disrupt the democratic electoral process," he said.

NEWS BRIEFS

UIC Up 21%

OTTAWA (CP) — The number of people receiving unemployment insurance benefits jumped by 21 per cent to 995,000 during the week ended Jan. 14 from a month earlier, Statistics Canada reported Thursday.

Tourists Rising

OTTAWA (CP) — The number of visitors entering Canada from the U.S. in February totalled 1,3 million, up three per cent from the same month a year earlier, Statistics Canada said Thursday. Canadian residents returning fron the U.S. totalled 2.2 million, a 2.7-per-cent increase.

Loto Shows Profit

OTTAWA (CP) — Loto Canada announced today that record sales for the April 2 draw have raised almost $3 million for distributionm to the provinces.

Seven Tremors

TOKYO (UPI) — A series of seven earthquakes jolted Tokyo and nearby areas over a period of 40 hours but there were no reports of casualties or damage, the Meteorological Agency reported today.

Sun Subpoenaes

TORONTO (UPI) — The Canadian government ordered the publisher and editor of the Toronto Sun to appear in court today on unprecedented charges of violating the Official Secrets Act by running a story on surveillance of suspected Soviet spies.

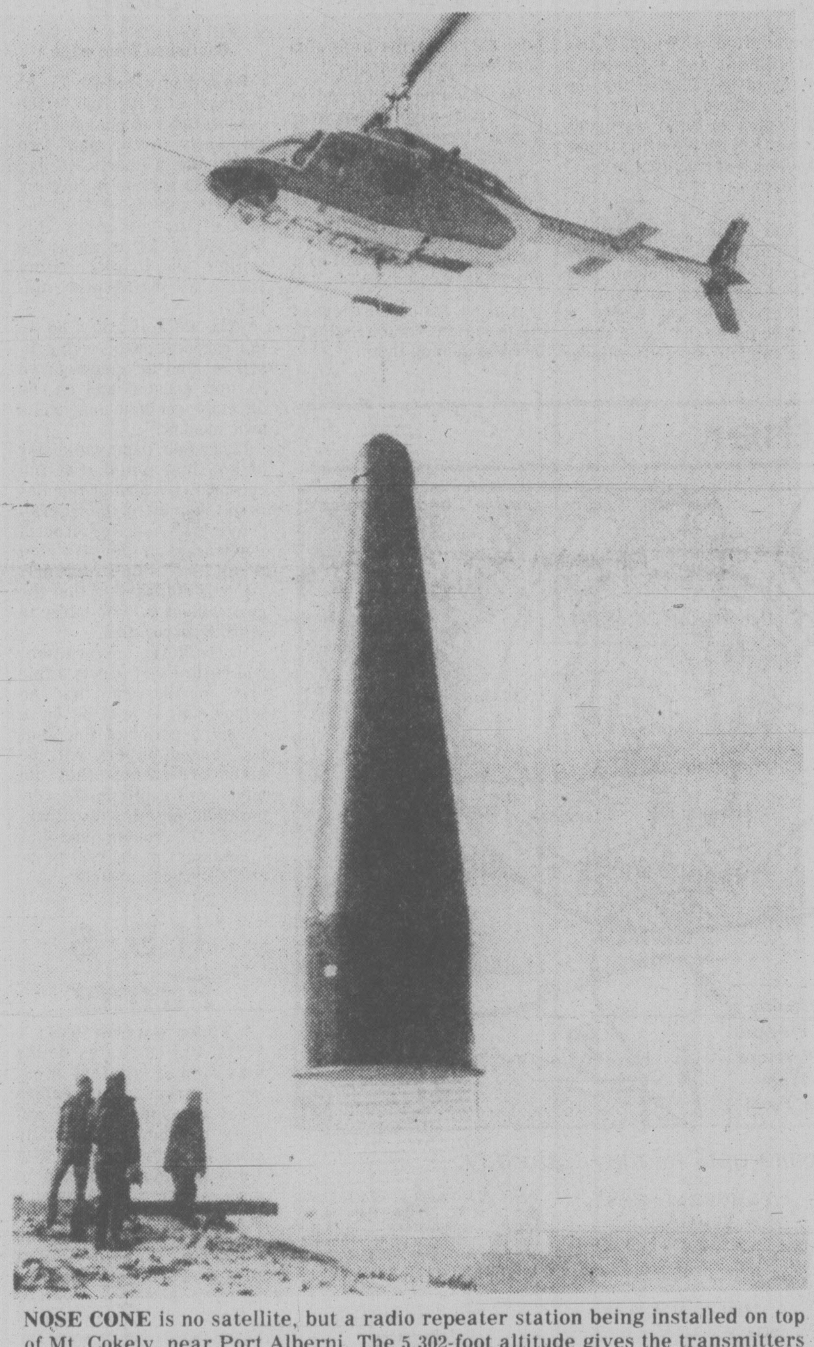

NOSE CONE is no satellite, but a radio repeater station being installed on top of Mt. Cokely, near Port Alberni. The 5,302-foot altitude gives the transmitters power to relay messages between CP Rail dispatchers and trains along the whole of the Nanaimo-Courtenay-Port Alberni route. Built by a Burnaby firm, the repeater equipment will need the services of a helicopter flown-in maintenance man once a year — to change the batteries.

A Royal Raise Of 9.2%

LONDON (AP) — The Labor government announced today a 9.2-per-cent pay raise for the Royal Family, a move sure to stir up new controversy around Princess Margaret.

It will not be known for weeks how much of the £240,000 increase might go to the 47-year-old princess. Some of her critics not only oppose any increase for Princess Margaret but also have suggested that she lose her current £55,000 stipend.

The princess, Queen Elizabeth II's younger sister, has been under fire for her relationship with aspiring pop singer Roddy Llewellyn, 17 years her junior, for their frequent vacation trips to the Caribbean island of Mustique and for her alleged inattention to royal duties.

William Hamilton, one of the left-wing Labor MP's who have spearheaded the public attack on Princess Margaret, said members of the Royal Family should be required to appear before a parliamentary committee to "justify increases they seek, just as the trade unions have to justify their pay claims or companies have to justify price increases."

Who Should Play God?

The burst of publicity surrounding author David Rorvik's book *In His Image: The Cloning of a Man*, has died down.

Most reputable scientistshave branded the book as fiction; few believe that a multimillionaire bachelor actually had himself recreated, as Rorvik claims in his book.

But, these same scientists say, the time is not far off when the techniques will have been mastered and it will be possible to clone — that is to reproduce a human being in the exact likeness of the person who donates a single cell for the process.

The possibilities which arise from this are breathtaking and have already created one of the bitterest battles ever known in the scientific world.

To put the matter bluntly, the question is: Who Should Play God?

Beginning tomorrow in the Victoria Times, a nine-part series by two science writers associated with the Centre for Urban Education in San Francisco, Ted Howard and Jeremy Rifkin, examines the problem in detail. The series begins with the discovery of the DNA molecule which first led to the possibility of recreating life, and continues through the further scientific advances and the difficult moral and legal problems which have been posed by them.

Look for the first part of this important and fascinating series on page one of Saturday's Times.

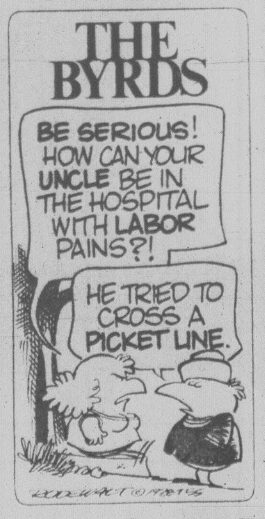

DEATHS DUE TO SMOKES?

VANCOUVER (CP) — Firemen have blamed smoking in bed for the fire early today which took the lives of two elderly women in a rest home in the Marpole area. A third woman was in serious condition in hospital.

Despite the comments by fire officials, a tearful middle-aged woman, believed to be the home's administrator, told reporters none of the women was a smoker.

Dead are A. C. Walker, 97, and Meltje Monasch, 93. Hilda Hogarth, 85, is in critical condition in hospital.

Tall Ships Mean Jammed Streets: Bawlf

The spectre of thousands of young people sleeping in Victoria parks, or even on downtown streets, during the Captain Cook celebrations, was raised by Recreation and Conservation Minister Sam Bawlf today.

Victoria police must help the city prepare for a flood of young people this summer or the downtown streets could be chaotic, Bawlf warned.

"We have to be ready," he said.

He suggested police organize an area — perhaps an open field on the outskirts of the city — which could be equipped with portable toilets and a shuttle bus service to reduce hitch-hiking.

Otherwise, he warned, there could be thousands sleeping in Beacon Hill Park or on downtown streets creating an unfavorable image for both visitors and Victorians.

Bawlf made the comments at a special meeting of tourist industry leaders called by Provincial Secretary Grace McCarthy to make sure Victoria is ready for the influx of tourists.

An aide later said McCarthy called the meeting in response to a Times story Tuesday indicating merchants are worried that Victoria is not prepared for the large crowds.

She said: "I am concerned that things might not be coming together. I am asking you to ready yourselves and then spread the word that you are ready."

She said the word must go to other areas that Victoria is ready or visitors will not come in numbers.

She said all loose ends must be tied up quickly so that positive publicity can be sent out to the rest of Canada and to the United States.

Bawlf said Victoria must prepare for an event so large it would be like having Swiftsure, Victorian Days and other local holidays all during the same week.

He predicted five separate accommodation problems:

—There will be those seeking hotel and motel rooms. (Visitors Information Centre past president Ken King announced he had been named chairman of a new committee formed by local tourist groups to organize an accommodations 'clearing agency for the summer.)

—Rooms will have to be found for between 5,000 and 10,000 visitors on the participating ships, including the tall ships, the smaller racing vessels and the naval vessels which will be on review.

—Berthing space will have to be found somewhere for thousands of spectator boats. Inner Harbor docks would be used by the racing vessels and there will be an armada of small boats looking for docking space close to Victoria.

(The Esquimalt base is organizing some land accommodations, the meeting was told).

—A larger-than-usual number of camper vehicles can be expected and plans must be organized to accommodate them.

—Finally, there could be thousands of young people coming on bicycle or on foot to the Island wanting to travel on the cheap.

Bawlf said this group could be troublesome unless plans are made carefully.

A school gymnasium or schoolyard might be used or perhaps it would be better to set aside an open field on the outskirts of the city, he said.

"We would have to involve the police in this."

He suggested entertainment should be arranged at the young gathering centre to lure them back to the area so they wouldn't be walking the streets of Victoria all night looking for something to do.

A shuttle bus service should also be organized to reduce the amount of hitch-hiking on local roads.

For adults, he said, the Capt. Cook bicentennial committee should organize simultaneous entertainment centres because the thousands of visitors would not all be able to get aboard the tall ships at the same time.

He said the provincial government will make available its holdings at the former Reid site and the Ocean Cement property on the waterfront for entertainment centres. Bastion Square and Centennial Square could also be used, along with Beacon Hill Park.

McCarthy said the government has organized a four-day promotion in Seattle just before the Marguerite begins its sailing season in May.

She said billboards have been leased in Seattle for the first time and Victoria will be a prime beneficiary of the message to visit B.C.

IT'S SUPER SMILE!!!!!

The Capt. Cook bicentenary is so big it looks like a job for Super Smile, Provincial Secretary Grace McCarthy said today.

She unveiled the new slogan at a special meeting called a the legislature to tie up loose ends on Victoria's festival plans.

She said last year's smile campaign would be superceded by new buttons with the slogan: We have a Super Smile for you.

She said it comes from the 1978 provincial slogan: B.C. Super. Natural.

In addition, the name British Columbia will be added to the buttons. She said thousands of buttons had gone to Oregon, Britain and Japan as souvenirs and B.C. must get its name on so there will be a tourist message.

The buttons would be available in a few weeks.

INDEX

	Page
Births	37
Classified	37-50
Comics	36
Deaths	50
Entertainment	18, 19
Family	31, 32
Finance	8, 9
Gardening	38
Sports	24-28

Goyer Calls It Quits

MONTREAL (CP) — Supply Minister Jean-Pierre Goyer announced Thursday he is calling it quits after 13 sometimes stormy years in the House of Commons to pursue a career in private business.

"Bolitics is not a perpetual career," Goyer told about 60 supporters in his home riding of Dollard.

"There comes a time to leave one's place to someone else. That time has come."

He confirmed he would remain an MP until the next election, and mentioned that he still had about two months to decide what to do after leaving the commons — thus inadvertently adding to speculation that the election will be called for mid-June.

First elected to the Commons in 1965, a strong supporter of Pierre Trudeau in the 1968 Liberal leadership race, Goyer was named solicitor-general in 1970 and minister of supply and services two years later.

In both portfolios, his controversial actions made him a focus of debate and led to repeated opposition demands for his resignation. He said Thursday the decision to leave politics was taken on his own.

"Nationally I did not always get my point of view across," he acknowledged.

"I don't think I'm indispensable. Only the prime minister is."

Goyer, 46, said he definitely intends to go into the private sector, although "I have nothing concrete in mind and nothing was offered to me."

He said he would refuse any government appointments, and denied rumors he was considering a position with the federally-owned Canadair aircraft company, which is in his riding.

THE OUTCASTS

by Ben Wicks

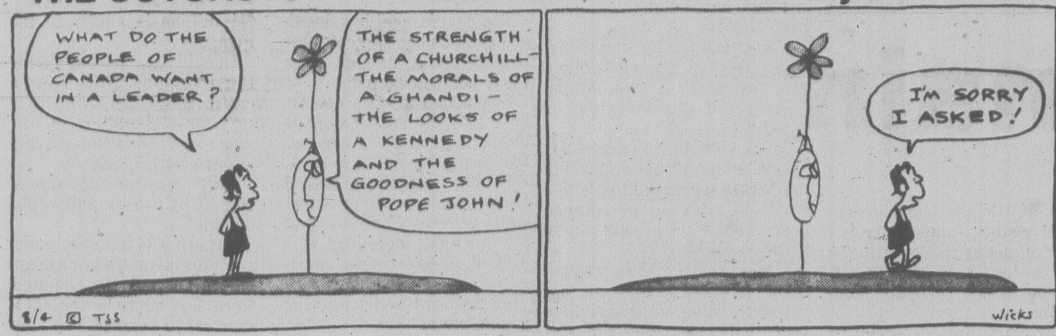

Neutron Bomb Shelved, But Still There: Carter

WASHINGTON (UPI) — Warning the Soviet Union it must show similar restraint, President Carter announced today he is at least temporarily shelving production of the high-radiation neutron warhead.

Leaving the neutron option open, however, he ordered the Pentagon to go ahead with delivery systems capable of using such warheads in the future.

The decision was announced in a White House statement and followed a week of speculation that he was scrapping the controversial plan to build warheads which kill people with intense radiation and do little property damage.

But Carter said today his "ultimate decision" on the so-called neutron bomb "will be made later, and will be influenced by the degree to which the Soviet Union shows restraint in its conventional and nuclear arms programs and force deployments."

He obviously referred to U.S.-Soviet negotiations over a new strategic arms agreement and to massive Soviet and Warsaw Pact troop and tank concentrations in Eastern Europe. The neuton weapon was developed partly to offset that communist force threatening NATO.

And he assured European allies that the United States is not abandoning them.

the weather

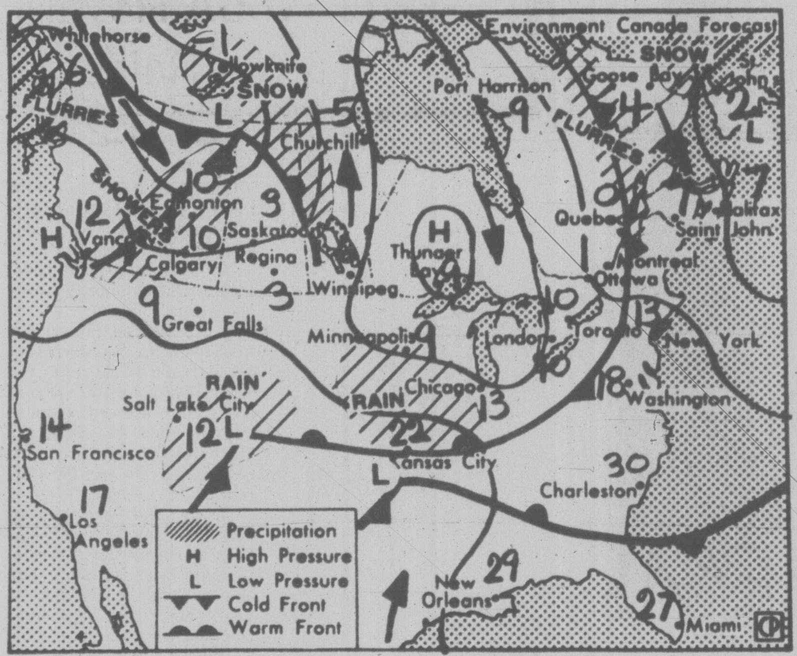

Map valid until midday Saturday.

Clear skies and crisp temperatures greeted residents of southern B.C. this morning. Variable cloudiness and spotty rain were reported over northern sections as a weakening frontal disturbance pushed on from the Pacific. The system was spreading southward today and was expected to bring a few showers to the south coast tonight. A weak ridge following the disturbance will bring sunshine to the interior on Saturday, but most coastal communities will feel the influence of the next Pacific front.

ENVIRONMENT CANADA WEATHER OFFICE 10 A.M. FORECASTS

Valid Until Midnight Saturday

Greater Victoria: Today, sunny with increasing cloud by afternoon. A few showers tonight. Saturday, mostly cloudy. Highs both days near 12. Lows tonight near 4.

Greater Vancouver, Lower Mainland, East Vancouver Island: Today, sunny with increasing cloud by afternoon. A few showers tonight. Saturday, mostly cloudy. Highs both days near 12. Lows tonight near 4.

North and West Vancouver Island: Today, cloudy with a few showers over northern sections spreading to southern areas this evening. Saturday, mainly cloudy. Highs both days near 12. Lows tonight near 4.

TEMPERATURES

Yesterday

	Max.	Min.	Prcp.
Victoria	11	4	—
Normal	12	5	
One Year Ago			
Victoria	13	6	—
Across Canada			
Prince Rupert	9	4	—
Prince George	13	—0	—
Port Hardy	13	1	—
Tofino	12	2	—
Comox	14	2	—
Vancouver	11	3	—
Kamloops	14	—2	—
Cranbrook	10	—2	—
Williams Lake	11	—2	—
Fort Nelson	3	—7	—
Peace River	2	—3	—
Edmonton	3	—2	0.2
Jasper	8	—5	—
Banff	8	—6	0.5
Calgary	4	—6	0.2
Lethbridge	4	—6	0.2
Medicine Hat	4	—3	—
N. Battleford	—2	—7	—
Saskatoon	3	—8	0.3
Swift Current	—3	—8	0.3
Prince Albert	0	—16	—
Moose Jaw	6	—8	2.9
Regina	5	—8	0.2
Yorkton	4	—9	0.4
Thompson	1	—27	1.9
Brandon	6	—8	0.4
Winnipeg	8	—9	0.4
The Pas	2	—21	0.8
Kenora	4	—12	3.5
Thunder Bay	2	—0	16.0
Toronto	4	1	17.2
Ottawa	5	—1	—
Montreal	3	—2	—
Quebec	6	—7	—
Halifax	4	—1	—
Charlottetown	2	—1	—
Fredericton	3	—2	—
St. John's	3	—2	1.8
Whitehorse	4	—2	—
Yellowknife	—13	—18	—
Inuvik	—9	—30	—
United States			
Seattle	12	4	—
Spokane	9	3	—
Portland	13	2	—
San Francisco	14	7	12.2
Los Angeles	17	11	6.9
Las Vegas	24	12	—
Phoenix	29	14	—
Chicago	18	6	4.8
New York	13	6	2.5
Miami	25	23	—

World Temperatures: Amsterdam 8, -2; Athens 20, 15; Bangkok 34, 29; Beirut 20, 12; Belgrade 16, 10; Berlin 12, 6; Bogota 18, 11; Brussels 12, 5; Buenos Aires 17, 8; Copenhagen 5, 1; Frankfurt 9, 0; Geneva 14, 7; Helsinki 5, 0; Hong Kong 18, 16; Jerusalem 24, 10; Johannesburg 20, 9; Kiev 2, -4; Lima 25, 18; Lisbon 17, 9; London 12, 2; Madrid 14, 6; Manila 36, 22; Mexico City 28, 11; Moscow 2, -6; New Delhi 32, 16; Nicosia 23, 7; Oslo 5, -2; Paris 12, 2; Rio 33, 16; Rome 14, 10; San Juan 29, 24; Sao Palo 26, 15; Seoul 15, 4; Singapore 33, 24; Stockholm 8, 3; Sydney 24, 16; Taipei 23, 17; Tehran 27, 10; Tel Aviv 24, 13; Tokyo 15, 9; Vienna 5, 0.

CITY'S WEATHER RECORD

Sunshine, April	37.0 hrs.
Last April	54.1 hrs.
Normal (30 Years)	35.5 hrs.
Sunshine, 1978	313.6 hrs.
Last Year	384.3 hrs.
Normal (30 Yrs.)	360.4 hrs.
Precipitation, Apr.	1.0 mm
Last April	— mm
Normal (30 Years)	6.8 mm
Precipitation, 1978	114.0 mm
Last Year	147.1 mm
Normal (30 Years)	239.4 mm

Sunrise, Sunset Saturday
(Pacific Standard Time)
Sunrise 5:38 Sunset 6:54

TIDES AT VICTORIA
(Tides listed are Pacific Standard Time)

	Time H M	Ht Ft.	Time H M	Ht Ft.	Time H M	Ht Ft.	Time H M	Ht Ft.
7	0205	8.2	8050	3.7	1505	7.4	2045	5.1
8	0250	8.2	0925	3.2	1600	7.4	2135	5.7
9	0310	8.2	1015	2.9	1705	7.3	2200	6.2
10	0350	8.1	1045	2.7	1815	7.3	2300	6.7
11	0405	8.0	1135	2.8	2100	7.4	2330	7.2
12	0440	7.9	1220	3.0	2210	7.6		
13	0015	7.5	0415	7.7	1300	3.2	2300	7.8
14	0200	7.6	0630	7.4	1405	3.5	2345	7.8
15	0530	7.3	0715	7.1	1510	3.7		

TIDES AT SOOKE

	Time H M	Ht Ft.	Time H M	Ht Ft.	Time H M	Ht Ft.	Time H M	Ht Ft.
7	0115	8.6	0800	3.5	1355	7.8	1950	4.6
8	0155	8.7	0845	3.1	1455	7.7	2030	5.2
9	0215	8.7	0925	2.9	1535	7.5	2050	5.6
10	0240	8.7	1015	2.9	1625	7.3	2140	6.1
11	0255	8.6	1045	2.9	1720	7.2	2150	6.5
12	0320	8.4	1130	3.1	1825	7.0	2120	6.8
13	0335	8.3	1220	3.3	1915	7.0		
14	0015	7.1	0405	8.0	1315	3.6	2030	7.1
15	0310	7.2	0455	7.7	1410	3.8	2245	7.4

TIDES AT FULFORD HARBOUR

	Time H M	Ht Ft.	Time H M	Ht Ft.	Time H M	Ht Ft.	Time H M	Ht Ft.
7	0425	10.2	1040	4.1	1725	9.7	2300	5.8
8	0450	10.1	1120	3.6	1810	9.9	2340	6.4
9	0515	9.9	1145	3.2	1910	10.0		
10	0025	6.9	0545	9.7	1230	3.1	1955	10.1
11	0110	7.5	0610	9.4	1300	3.1	2050	10.0
12	0210	7.9	0645	9.1	1345	3.2	2155	10.0
13	0320	8.1	0710	8.8	1430	3.5	2300	10.0
14	0500	8.1	0800	8.4	1530	3.9		
15	0000	10.0	0620	7.9	0850	8.0	1630	4.2

Housing Corp. Sale

Continued from page 1

Board chairman T. A. Toynbee said the role of the corporation had changed significantly in the past two years, and in 1976 HCBC had about $60 million in housing projects administered on behalf of the ministry. This dropped in 1977 to about $30 million and in the coming year it will be about $6 million.

"The slack is taken up by the corporation involving itself in land development on its own account and on the development of housing on its own account."

Larry Bell, deputy minister of housing, noted that the corporation's former role has been taken by by the federal-provincial Assisted Rental Program and the Assisted Home-Ownership Program.

Curtis emphasized that the government is in no hurry to sell the corporation.

He said the government will ensure that it gets a fair price for the firm, that the senior staff is kept on for a resonable period of time, that B.C.-based buyers will be given preference, that the buyer will continue the corporation operating it so it will benefit the economy and that it continues in the real property development field.

U.S. $ Firmer

Times News Services

The United States dollar was firmer against most West European currencies today as leaders of the European Economic Community (EEC) countries meeting in Denmark were expected to discuss improving currency stability.

In New York, the Canadian dollar was down 7-25 at $0.8765. Pound sterling was up 1-10 at $1.8765.

Gold prices showed a downward trend or were unchanged.

TOWING REFUND SLATED

A Vancouver-based towing firm that recently moved into the Victoria area had its knuckles rapped by city hall this week for charging $20 per tow instead of the $16 maximum allowed.

The firm, Autow, has agreed to refund the difference to anyone overcharged.

A company spokesman said today he was unsure how many people had been over-charged, "but it's probably several dozen."

Autow, which took over the management of Gordon's Towing Ltd. on April 1, was nabbed after a Victoria woman complained about the bill she'd received after her car was towed out of a restricted parking zone Monday.

It cost her $20 to get her car back.

City licence inspector Jack Callan said the firm apparently was unaware of Victoria's $16 ceiling.

"They've assured us that anybody who was charged $20 will get a $4 refund," Callan said Thursday.

He said anyone who had a vehicle towed away by Autow should contact the company about a refund.

He added that if anyone has had a car towed away by any company that charged more than $16 to redeem the vehicle, he'd like to hear about it.

$206,000 For Injury

VANCOUVER (CP) — A Vancouver woman who suffered irreversable brain damage when struck by a car in April, 1975, was awarded $206,436 in damages Thursday by Justice Hugh Legg of the British Columbia Supreme Court.

The award was made to Taek-In Lee, 41.

Defendants in the action, Derek Patrick Joynt and Marie Saltys, both of Delta, B.C., were sued respectively as driver and owner of the automobile involved and admitted liablility.

Arsonist Was 14

A 14-year-old intruder is blamed for a bathroom fire in a downtown Victoria apartment Thursday afternoon.

Firemen said the boy wandered into the suite occupied by Connie Vigar at 1139 Burdette and set fire to towels and macrame hangings, causing $500 damage.

Three hours later, at 4:48 p.m., firemen were called to 2449 Oregon where a deep fryer set fire to a stove canopy and kitchen cabinets.

COLONY
MOTOR INN
MICHAEL NORTH
AT THE PIANO
385-2441
COACH LIGHT ROOM

RCMP Discipline Change Set: Blais

OTTAWA (CP) — The government plans to introduced legislation that would open RCMP discipline to outside scrutiny, Solicitor-General Jean-Jacques Blais said Thursday.

A bill is nearly finished which would answer the recommendations of the 1976 Marin inquiry into RCMP internal discipline and its handling of public complaints about the force, he said in an interview.

The federal ombudsman to be created by legislation introduced in the Commons Wednesday would be able to investigate public complaints against the RCMP, putting into effect one of Judge Rene Marin's recommendations.

Blais would not say precisely what is in the bill until it is brought before Parliament, but added, "I can say we were very impressed with the Marin commission's recommendations."

Judge Marin criticized the RCMP's outdated para-military system of discipline, under which an RCMP officer can even be jailed on the commissioner's orders.

He recommended there should be some avenue of appeal for RCMP members who had complaints about force discipline, and that members be given the right to be represented by a lawyer at internal disciplinary hearings.

Earlier, in the Commons, Conservative Eldon Woolliams (Calgary North) criticized Justice Minister Ron Basford for introducing the bill to create an ombudsman to investigate allegations of administrative injustice.

Woolliams said the ombudsman would only be another expensive and unnecessary bureaucracy.

"I have always had confidence in members of Parliament when it comes to . . . taking care of complaints for their constituents and people who live elsewhere," he said.

He also objected to the power the ombudsman will have to look into complaints about the RCMP's treatment of the public.

"Does (Basford) consider it necessary to have an ombudsman to check on the RCMP in Canada?" he roared. There were shouts of "yes" from MPs of all parties. Basford replied that it is essential to have a federal ombudsman.

Referring to Basford's decision not to seek re-election, Woolliams then wanted to know "what is the cost of this new empire the minister of justice wants to build before he leaves that distinguished office?"

A justice department study on which the ombudsman bill is based estimates a cost of $700,000 in the first year for a staff handling 200 complaints a month, Basford said.

"I think the costs will be considerably less," he added. Basford said the ombudsman in Ontario (Arthur Maloney) handles about 6,000 complaints a year with a staff of about 140, while the Quebec ombudsman (Luce Patenaude) handles 7,000 complaints with 30 people.

Island Saw Co.
617 Chatham Street 385-5500

LOST - due to "yellow anemia" MIRACID might have saved it!
YELLOW LEAVES
TURN HEALTHY GREEN
"Yellow anemia" (Chlorosis) is a dangerous killer! It can be caused by improper soil acidity or serious iron deficiency. Instant-Action MIRACID helps stop "yellow anemia"! More than just a plant food, MIRACID supplies wonder-working CHELATED IRON plus other vital growth elements. Acidifies soil as it feeds.
GUARANTEED fast results or money back.
8 oz. $1.50
STERN'S MIRACID®
with Instant-Action Chelated Iron
SOIL ACIDIFIER PLANT FOOD CHELATED IRON

Chevette
See This Superb 1978 CHEVETTE
It'll Drive You Happy! featuring
• A rear seat back that folds flat, STANDARD
• Chevy's best mileage rating, STANDARD
• 1.6 Litre (98 cu.in.) L-4 overhead cam engine, STANDARD
• High energy Ignition system STANDARD
• Front disc brakes STANDARD
you're assured of top quality at
Millstream CHEVROLET LTD.
Stock No. CT 9209
1978 CHEVETTE 2 DOOR
1.6 Litre overhead cam engine, 4 speed transmission, white stripe tires, bright wheel trim rings, centre console, swing out rear windows (coupe only), AM radio, body side mouldings, reclining front bucket seats, bumper rub strips, cigarette lighter, electric rear window defogger. Bright red with fawn trim.
$3944
GMAC PLAN ON THE SPOT FINANCING
1730 ISLAND HWY.
PHONE 474-1211
Mon.-Fri. 8:30 a.m.-9 p.m.
Sat. 9 a.m.-6 p.m.
Dealer No. 01384A

All in the family
Living in B.C. is special — and our family of top-quality distilled products reflects our pride and joy in being part of the Provincial scene. We think they'll be a nice reflection on you. They are products any discriminating host can serve with pride.
THE BRITISH COLUMBIA DISTILLERY COMPANY LIMITED

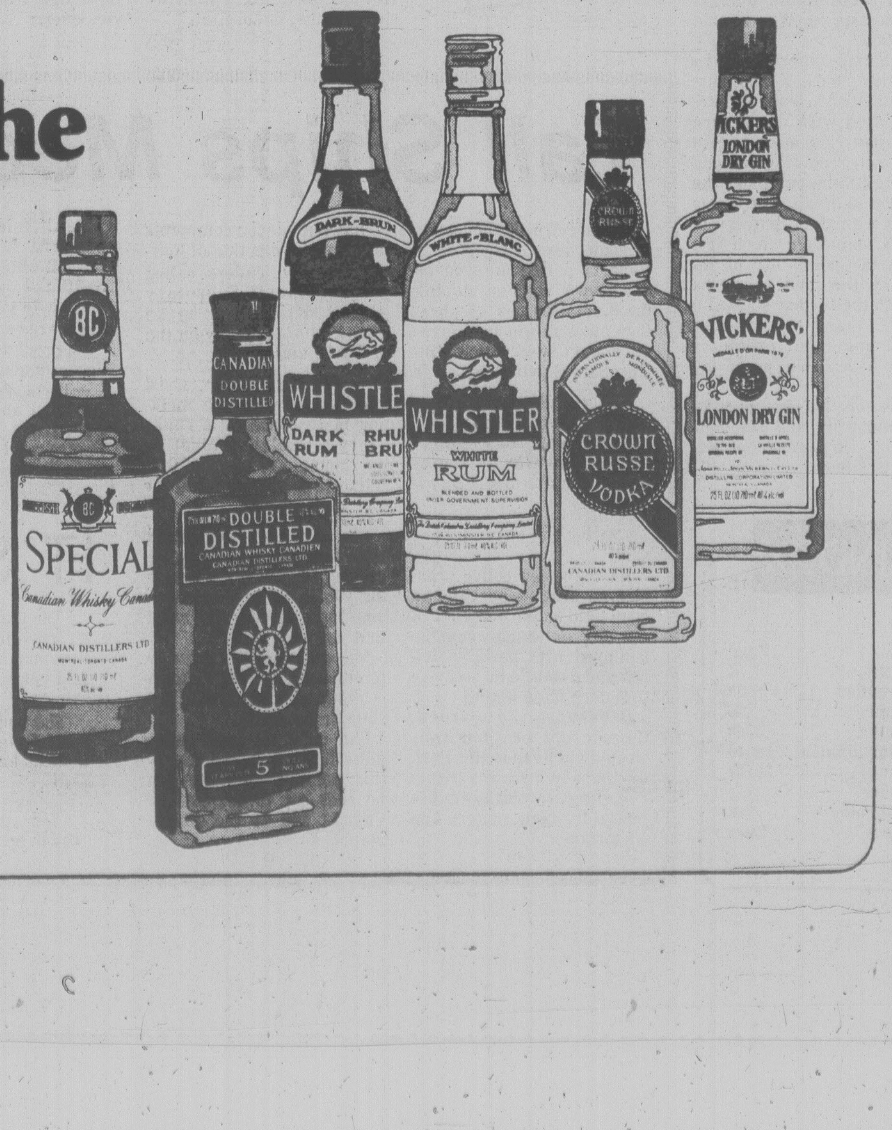

Two Fake Degree Mills Operating in B.C.

KITCHENER, Ont. (CP) — A list published by the Association of Commonwealth Universities in London shows six of more than 100 firms in 23 countries selling fake university degrees are located in Canada.

The association has warned the bogus certificates — crediting holders with everything from bachelor of arts to law and medical degrees — are being used for illegal immigration, fake businesses and professional practices, and to enhance job applications.

The six Canadian-based operations on the list are Earl James's National University College, National University of the Dominion of Canada, Royal College of Science, also known as Empire College of Opthamology or Empire Optical Co., all of Toronto; Philathea College, London, Ont.; Canadian Temple of Life, also known as Institute Academy, Burnaby, B.C.; and International Academy, Vancouver.

None of the institutions is listed in telephone directories and their names are not known to local chambers of commerce and Better Business Bureaus.

Paul Gardner, university affairs officer for the Ontario ministry of colleges and universities, said Wednesday none of the Ontario operations is accredited as a degree-granting institution but that he has heard of all of them.

"I believe the one in London has folded," Gardner said.

"It was a theological college that was also granting degrees in such things as psychology. We convinced the old guy running the place to stick to the theology program."

Gardner said Earl James is "a well-known degree-mill specialist all over the world."

He said such certificates are of little or no value in Canada because they can be checked easily.

"They're used by people in other countries, mainly in Italy and the United States."

He said degrees Canadians buy usually are from places like Singapore and Australia.

David Mitchell, director of investigation and enforcement for the Ontario ministry of consumer and commercial relations, said the province can take action against degree mills only if there is a evidence of fraud. He said the usual price for a BA is about $100, MAs cost about $200 and PhDs about $300.

Mitchell said degree mills are hard to find because operators advertise only post office box numbers.

He said the ministry once warned a Mississauga, Ont., man he could be prosecuted if fake degrees sold in the Far East were used fraudulently by persons trying to immigrate to Canada.

Mitchell said an elderly marriage counsellor and sex therapist in Toronto, whose patients were referred to him by doctors and lawyers, was caught using phoney credentials after someone tried to verify his qualifications.

He said said the most popular fake degrees are for theology — "a reverend this or that, which is very big in the U.S., where there are so many religious groups and evangelical movements."

Gail Kun, information officer for the Association of Universities and Colleges of Canada in Ottawa, said degree mills require only a business licence to operate in Canada and that even if an institution is not accredited, "there's nothing illegal about them at all."

Second Thought For Phil

VANCOUVER (CP) — Phil Gaglardi now says he's praying party coffers won't fund the jet plane, two or three research men and front man he insisted upon when it was announced he had agreed to seek the leadership of the federal Social Credit party.

"I'm scared," the former Social Credit MLA and Pentecostal minister said Thursday in a telephone interview from Kamloops.

"It looks like the party's well on its way to digging up the funds I'll need, and frankly, I'm praying that they won't be successful."

He said his family isn't happy either about the prospect of his return to the political arena and he's only giving in because of "continual and constant pressure from people right across Canada."

He had said that the only campaign he would wage is a first class one that could run into several million dollars.

"I told them 'put your money where your mouth is' and it looks like they're doing just that," he said. "But frankly, I'll be stunned if they come up with all that money," he said.

capital scene

Victoria NDP Association rummage sale Saturday, April 8, 9:30 a.m.-12:30 p.m., Fairfield United church hall.

A tea and bake sale will be held at St. Dunstans Church Saturday, April 8, 1-4 p.m.

British Israel Sunday, April 9, 3 p.m., Dominion Hotel.

Dr. Murray Adaskin, former head of the dept. of music, University of Saskatchewan, will speak to the University Extension Association Monday, April 10, 8:15 p.m., Elliott 168, UVic.

Victoria Council of Women annual meeting Monday, April 10, 10 a.m., 757 Pandora. Bring lunch.

Candidates Square Off For Battle on the Air

OTTAWA (CP) — Liberals have opted for their time-tested MacLaren Advertising Co. Ltd., Progressive Conservatives have picked the firm that gave leader Joe Clark a new hair style and the New Democratic Party has hired a company with clients the party once described as "corporate welfare bums."

The three Toronto advertising companies have been signed on for what is shaping up as an unprecedented election campaign of the airwaves, probably in June.

New election laws force all broadcasters to provide political parties 6 1-2 hours of prime time during the last 29 days of a campaign, and party spokesmen say they plan to buy as many of their allotted minutes as they can afford.

With about 400 radio and television stations in the country, that could mean as many as 132,000 minutes of election advertising — 2,200 hours — up from an estimated 99,225 minutes, or 1,653 hours, during the July 8, 1974 campaign.

Ironically, however, it may not cost political parties as much. Broadcasters were able to charge top rates in the past, but now are forced by law to charge their lowest standard rates. In 1974, parties spent about $2.7 million on radio and television advertising during 60 campaign days.

Agencies hired by the political parties have, under the new law, the right to command virtually any commercial time they want at bargain prices. All three are gearing up for the blitz.

MacLaren's, one of the most established agencies, has run Liberal campaigns for years. This time, it has assigned David Harrison, executive assistant to the president and former creative director, to oversee a campaign that allows the governing party 155 minutes of air time.

Conservatives have chosen Media Buying Services, and its president Peter Swain — who convinced Clark to change the part and trim his hair last year — is heading the party's communications program. Campaign film has been taken during Clark's pre-election forays, and will be used during the 134 minutes allotted the party under the new Elections Expenses Act.

The NDP has abandoned its former Montreal agency Dunsky, Pradinuk and Associates Ltd., for one new to election campaigns — Lawrence Wolf Ltd. of Toronto. Its clients include Imperial Oil Ltd., and General Foods Canada Ltd., companies described as "corporate welfare bums" during the party's 1972 and 1974 campaigns.

A spokesman for NDP Leader Ed Broadbent said the party is unsure how many of its 63 broadcast minutes it will be able to afford. But it planned to concentrate radio and television advertising in the last two or three weeks of the campaign. Network advertising is new to the party — it was previously considered too expensive — and the spokesman said New Democrats hope the electronic campaign will add as much as two or three per cent to its popular vote.

Smaller parties are also eligible by law for a share of radio and television time. The Social Credit party has been allotted 20 minutes, the Communist Party of Canada, 10 minutes, the Communist Party of Canada (Marxist-Leninist), five minutes and other parties, three minutes.

Under the new laws, radio and television stations are required to make time available to the political parties. But parties are not obliged to buy it. The laws have caused a unique problem for CBC radio, which carries no comericals. In the past, it has made free time available to political parties. But the revised act forces it to sell the time.

The publicly-financed radio station is expected to find some accounting method to deal with the problem. And it will likely schedule all advertisements in five-minute segments at the end of a broadcast hour, a system used in Britain by the BBC.

Grits Eye Vote Fund Of $20m

OTTAWA (CP) — Liberal fund-raisers are reported ready to put the squeeze on big business for a target of more than $20 million to help re-elect the Liberal government.

Prime Minister Trudeau expressed surprise Thursday at a news conference that such "enormous sums would be required" for the election fight, widely expected in June.

Only "a limited amount" could be spent during an election period. New election laws effectively restrict expenditures by each party to about $4.3 million, based on a formula of 30 cents for each registered voter.

He was replying to a reporter who quoted from a letter written to fund-raisers by the Liberal party's Ontario finance chairman. The letter suggested corporations be asked to contribute one-fifth of one per cent of their net earnings to Liberal war chests. Based on recent after-tax profit statistics, that would generate about $22 million.

The letter said fund-raisers were not to accept corporate donations under $1,000.

ROUTE 12 MILL BAY· BRENTWOOD

DOCK CLOSURES

During the month of April, repairs will be undertaken at the Brentwood Bay ferry berthing facility. There will be no service between Brentwood and Mill Bay on **weekdays only** (Monday through Friday) between the hours of **8 am and 4 pm.** The following schedule will be in effect:

April 10 - 14 inclusive
April 17 - 21 inclusive
April 24 - 28 inclusive.

Lv Brentwood	Lv Mill Bay
7:30 am	(ties up at Mill Bay)
-	4:10 pm
4:45 pm	5:20
5:55	6:30

During the first week of May, repairs will be undertaken at the Mill Bay ferry berthing facility. During **weekdays only** (Monday, May 1 to Friday, May 5, inclusive), the following schedule will be in effect:

Lv Brentwood	Lv Mill Bay
7:30 am	8:05 am
(ties up at Brentwood)	-
3:35 pm	4:10 pm
4:45	5:20
5:55	6:30

Normal service will be in effect on Saturdays and Sundays.

BRITISH COLUMBIA FERRY CORPORATION
Victoria 386-3431

'Banana Republic' Spraying

KELOWNA (CP) — The Okanagan medical health officer Thursday denounced the planned application of the herbicide 2,4-D in Okanagan lakes this summer, saying the environment ministry "has treated us like a banana republic by imposing a chemical control program on us."

Dr. David Clarke, in criticizing the provincial government's plan to combat the infestation of Eurasian milfoil weeds in the lake system, said the provincial government has failed to provide complete scientific data on the safety of 2,4-D.

"I feel all the more convinced that it is improper to use 2, 4-D at this time," he said at a meeting between Kelowna city council and representatives of environment ministry's aquatic weed control program.

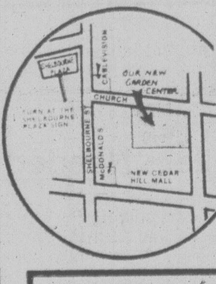

Cedar Hill Victoria's Finest Garden Centre!

Weekend Special
DWARF
Japanese Azaleas
Many ready to bloom
5 colours.
Sale Price 1.29

VICTORIA ROCK & ALPINE SOCIETY
ANNUAL PLANT SHOW
April 14 and 15 at St. Mary's Hall, Elgin St.
Don't forget this wonderful show.
It's one of the best of its kind
on the North American continent.

TIME TO PLANT:
Vegetable Plants
Marguerites
Knaphill Azaleas
Rhododendrons
Flowering Cherries, Crabs, Plums
Magnolias
Small Fruits

FIGHT THE WINTER MOTH and SPAN WORM NOW!
Use METHOXYCHLOR 4.99
2 tbsp. to gal. 32-oz.

Come and visit our fine nursery and see many plants in bloom.
Ample Parking. Friendly Staff
Great Variety
Quality stock at reasonable prices.

Cedar Hill GARDEN CENTER
1550 CHURCH AVE.
Half Block West of Shelbourne
CHARGEX 9 a.m. to 5:30 p.m.
Sundays 10-5
4-7 *'Serving Victoria Gardeners for Over 25 Years'*

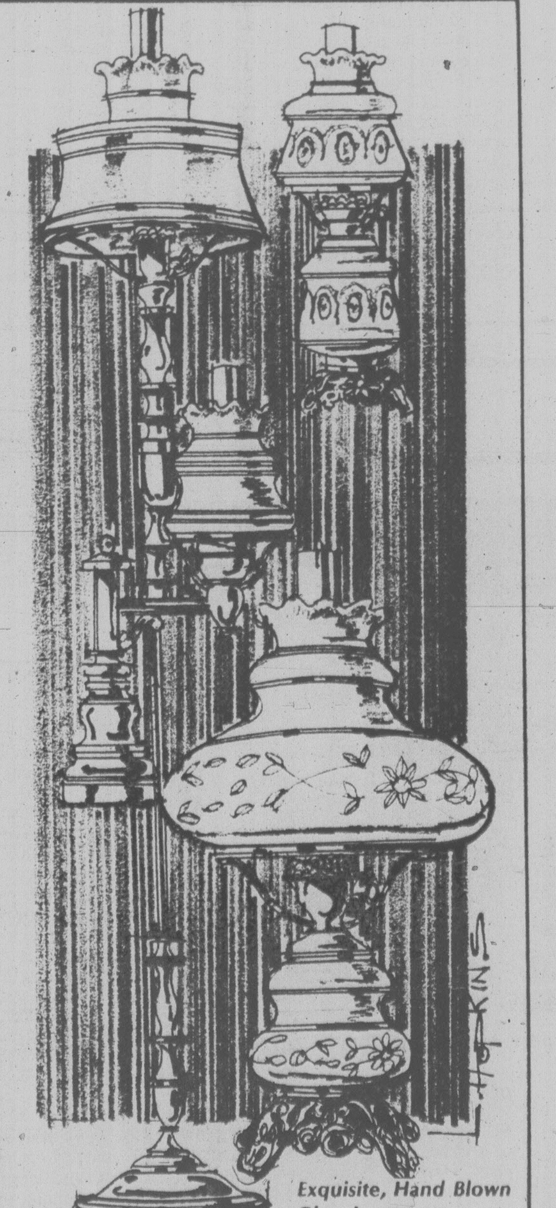

Exquisite, Hand Blown Glass Lamps

Heavily cast metal bases in glowing flemish finish complement the hand-decorated tracery of gold leaf or cut crystal florals. Colonial, yet contemporary with a new feeling of grace and design — lovely in any setting.

Lampworks — First Floor.

737 YATES STREET
382-5111

STANDARD FURNITURE
4-7

"WE USE THEM!"

We found our new home in the Classified ads!

Classified Advertising
386-2121
8 A.M.-6 P.M., MON.-FRI.
8 A.M.-5:30 P.M., SATURDAY

Victoria Times

FRIDAY, APRIL 7, 1978

GORDON BELL, Managing Editor — STUART UNDERHILL, Publisher — BARBARA McLINTOCK, Editor

It Was Badly Handled

What happened to Jack Davis "should not be allowed to happen to the meanest criminal in the province," Opposition MLA Alex Macdonald's comment on the bizarre events that overcame B.C.'s minister of energy, transport and communications probably reflects a good part of public sentiment today.

One day, he was a quiet man doing a solid job in an unglamorous portfolio. The next he's been brusquely turned out of the cabinet with only a terse, uninformative statement by Premier Bill Bennett that he's being investigated regarding some unknown matter.

It left a big, dark cloud hanging over Davis which, of course, fuelled an incredible amount of speculation this week until Thursday when the bare bones were fleshed out in considerably more detail by Attorney-General Garde Gardom.

The headlines and wild surmises were a natural reaction to the curious announcement of the premier's at the beginning of the week — after all, even in British Columbia, forced resignations from the cabinet do not occur every day.

Naturally too, comparisons are being made between the Davis affair and the way the premier handled similar matters. Bennett does not come off well. There was the easy, almost uncaring attitude towards the peccadilloes of the former speaker; he stayed in the job for weeks and weeks of embarrassing headlines. Bennett didn't do or say anything until *after* the speaker had stepped down.

And then he was allowed to resign on his own with a moving statement to the legislature, salvaging a little of his dignity and honor. Contrast that with the cold, ruthless way Davis was hurled out of the cabinet. And contrast the Davis affair with the way Bennett kept Economic Development Minister Don Phillips on during the whole sordid Grizzly Valley affair last year. Phillips was entirely exonerated; it is true, but then so may be Davis.

The premier may have erred in his haste to appear decisive and (since the opposition appeared to have some damaging information about airlines and Socreds) quickly cut off an incipient scandal that could have damaged his party.

But there can be no argument that, at last, he has acted according to well-established principles and precedents. No person should remain in the cabinet if he is under suspicion of wrongdoing. Davis has been the subject of a 2½-month RCMP investigation, and the material turned up may result in criminal charges being laid. But either the premier or the province's chief law enforcement officer — Gardom — should have said on Monday what they told the legislature on Thursday. It would have spared Davis, his staff and his family much anguish and heartache.

Macdonald's stern warning to the contrary, it must be remembered that this is not an ordinary criminal investigation. It is inextricably wrapped up with politics; it is because of Davis' $48,000-a-year position as MLA and cabinet minister that there is such intense interest, and rightly so. Very high standards of personal behavior are expected of our politicians; they know it when they stand for election and they should not forget it.

Let the police quickly come to a decision in this regrettable matter, and allow Davis the time and proper place to answer the allegations made against him.

Mountains Out of Molehills

Despite the best efforts of the NDP members of the legislature, their allegations about the Socreds getting free service from Pacific Western Airlines during the last election campaign is not going to make it to Scandal of the Year. For that matter, it isn't even going to make Scandal of the Week.

The Socreds' reply about some ex-NDP cabinet ministers taking some flights on government aircraft shortly after the election was called in November, 1975, isn't going to do any better.

The NDP began this round of fun-and-games with charges that certain Social Credit candidates, some of them now cabinet ministers, had campaign literature shipped to them from Vancouver to their ridings for free by PWA during the election campaign. No one in the NDP has denied this, but it seems hard to get excited enough to conjure up a stronger reply than a perfunctory "So what?"

The free shipping of literature amounted, it would appear, to a contribution by the airline to the Socred campaign, and there doesn't seem to be anything particularly wrong with PWA making a campaign contribution, even if it does now belong to the Alberta government. If Alberta doesn't like its Crown corporations making campaign contributions, that is surely Alberta's problem, not anyone in B.C.'s.

One might argue that PWA, if it was going to make a contribution, should have made it in cash so it would have been properly recorded, but there is a long tradition in B.C. of contributions in kind — everything from free services provided by companies, to staff members of either businesses or unions being allowed to work on campaigns full-time while still receiving their regular salary. There is absolutely no rule prohibiting this and, indeed, one of the reasons the NDP never brought in its election reform legislation was its inability to solve this particular problem.

However, if the original charge was a mountain made out of a very small molehill, the Socreds' reply was just as bad. Given by Consumer and Corporate Affairs Minister Rafe Mair, a master of the theatrical and bombastic in the House, the gist of the defence was that the NDP had been much worse in that some of its cabinet ministers had continued to use government planes in the first few weeks of the election campaign.

What Mair wouldn't, and apparently couldn't, say, however, was that the planes had been used for any political purpose as opposed to strictly governmental trips. At the beginning of an election campaign, especially a surprise election such as 1975, it seems utterly reasonable that some cabinet ministers might have had commitments as cabinet ministers rather than as political figures that had to be met.

Some of those had probably been planned long before the election was called; others probably had to do with urgent matters of government business. It does not seem unreasonable that in those circumstances ministers should still be allowed to use government aircraft. It would, of course, be quite different if the government aircraft were being used for trips that were entirely or mostly devoted to electioneering, but Mair produced no evidence of this.

The best comment given by Mair came at the end of this defence when he said that the whole matter should now be dropped. That is excellent advice to both sides of the House.

". . .only ideological degenerates see my lips move . . ."

RICHARD GWYN

Calgary: Paradise West

CALGARY — After novelist Mordecai Richler came visiting a couple of years back, he wrote that Calgary looked to him, "like it had just been uncrated."

The analogy is apt, except that the shiny, instant steel and glass Rockies that Richler saw are already out of date. Last year, post-Richler, they completed the Toronto-Dominion Square complex, the largest west of Toronto. It's 1.5 million square feet include two, 30-plus storey towers, a 2.5-acre, enclosed public park and a three level, 90-store shopping mall. This year, they're building Gulf Oil's two million-square foot Canada Square office-retail complex. Next year, they'll start work on the 2.8-million-square-foot Eau Clair project comprising $300 million worth of apartments and houses, hotels (two), and office towers (seven).

Boutiques, Long Menus

Cowtown is no more. Just 20 years ago, though today it requires a stretch of the imagination to vizualize it, shopping here meant the two blocks between Eaton's and the Bay, and a traffic jam meant being stopped at one of the town's seven traffic lights. About all that's left as a reminder of how the west was before it won is Paine's Furriers, Calgary's last downtown false-fronted, wooden store.

Today, they are uncrating proud new towers as fast as they can find space for them between the Bow River and the CPR tracks. Downtown, I counted close to 50 building cranes. Some say there are 60 or 70. Some say there soon will be 100.

Pre-Richler, Calgary had changed from overgrown town to city. Now, a bit uncertain whether it really wants to go that way (Calgarians aren't so much city types as types who live in a city so they can earn enough money to get out on the land), Calgary is wobbling on the brink of becoming a metropolis. The boot and saddle stores still are here. So, now, are the boutiques.

Canada's centre of economic gravity, as we all know, is moving westwards. Far more to the point, our centre of entrepreneurial energy already has moved to the west. We really have become two nations: Alberta, and perhaps Saskatchewan, in one nation where everyone takes for granted that the future is bound to be bigger and better, and the rest of us in another nation where many suspect our future may already be behind us.

Let Edmonton have its Commonwealth Games and its subway; Calgary has its boom in buildings and in people.

☐ In scale, Calgary's construction explosion is unequalled in postwar Canada. New building permits will top $1 billion this year; Toronto, with six times the population, will be hard-pressed to build as much.

☐ By 1996, say the pessimists, and by 1988, say the optimists, Calgary's population will top one million. It only reached 500,000 this past winter; at the end of the war there were fewer than 100,000 people at the juncture of the Bow and the Elbow.

☐ By 1980, Calgary will move ahead of Montreal and Vancouver to rank as Canada's second financial centre. Already it is, after Houston and London, the world's third oil finance capital. Boston's First Corporation is here. So is New York's Citibank. The Royal Bank, which 20 years ago had a superintendent to cover all of Alberta, now has a vice-chairman; the Bank of Montreal has three vice-presidents.

Within Paradise West, there are some rotten apples. In the past 15 years, Alberta's suicide rate has quadrupled. The divorce rate has soared. Edmonton's crime rate is the highest in the country, and Calgary's is close behind. Vancouver drug couriers no longer fly straight east but touch down in Calgary and Edmonton.

Real Public Crime

Calgary's public crime is real estate speculation. Downtown land has been sold for close to $200 a square foot. One parcel changed hands three times within 12 months, tripling in price along the way. House prices are the highest in the country — $156,000 for a four-bedroom house in Calgary's Mount Royal-Scarborough compared to $152,000 in Vancouver's Kerrisdale and to $130,000 in Central Toronto.

Still, in Paradise West you can always uncrate some new apples. Indoor swimming pools with whirlpool baths are Calgary's latest rage. One now being built will cost $170,000. Mind you, this includes a garage and a rumpus room.

letters

Notorious Bill

The federal government is in the process of giving passage to the notorious bill C-28 (Amendments to the Public Service Staff Relations Act).

As a public servant of some two decades I am appalled by the possibility of some 40 years spent striving to establish a working system of collective bargaining go down the drain.

Passage of this bill will negate all the hard-fought gains established piecemeal by the federal civil servant. The PSAC has never been classed as militant but the boiling point is fast approaching. In other words we're hopping mad.

Having polled my member of the House of Commons I have ticketed my vote in the next election. If all 16 NDP members polled stick to their word when the bill is presented they can be assured of a hefty backing by federal civil servants in the next election.

The fence-sitting equivicators will pay the price at the next election. — D.D. McCulloch, 89 Crease Avenue.

Paperweights

I am preparing an article entitled Canadian Glass Paperweights and Their Makers and am interested in obtaining information about glass men from the period 1890-1925. The information can be about any type of weight made for personal presentation, commercial advertising, or as souvenirs containing views or photographs of Canadiah sites. Please write to Mrs. D. W. Burns, 3771 Royal Avenue, Montreal, Quebec H4A 2M3 — Mrs. Doris W. Burns, Montreal.

Human Rights

In view of the predictable annual protests and counterprotests concerning the Newfoundland seal hunt, I should like to protest not the cruelty of the seal hunters in slaughtering "innocent" animals, nor the cruelty of the protesters in attacking the livelihood of Newfoundlanders, but the apparent blindness of many members of the public who donate millions of dollars to organizations such as Greenpeace and the International Fund for Animal Welfare (who, in fact, receive more money than they can legitimately and reasonably use in the pursuit of their stated aims) to fight the seal hunt, and comparatively little to human rights organizations, such as Amnesty International, who are fighting for the abolition of torture and unjust imprisonment in countries around the world.

I am certainly a believer in "animal rights." However, it seems to me that if people are willing to pay to prevent baby seal pups from being clubbed to death on the ice in what must be a relatively quick process, surely they must attach an equal importance to preventing the slow, incredibly cruel and painful human deaths and mutilations which occur regularly in many countries around the world (South Africa and Brazil are only two examples).

If we place more value on baby seals than we do on fellow human beings, I don't have much hope for our future. I hope that everyone who has sent money to seal hunt protest organizations will look into their hearts and send an equal or even greater amount of money to human rights organizations such as Amnesty International. (The address of the Canadian Section of Amnesty International is: 2101 Algonquin Avenue, Ottawa, Ontario, K2A 1T1.) — Margaret Rolls, 1-1707 Richmond Road.

Can they tear down historic Beacon Avenue buildings? Heavens, no!

Save Sidney

It is rumored that Sidney council is about to destroy the buildings on the main street at the wharf end of Beacon Avenue on the south side. May I, with respect, ask them to reconsider this action. I, and many others still living, remember Sidney in the early days when wooden sidewalks were the thing, with only a drugstore and no bank.

At war's end, George Baal and I worked hard for years trying to convince the old pensioners that they could have sewers and street lights with no increase in taxes if we incorporated. After fighting stiff opposition, we finally did just that. We helped form the Rotary Club and I became founder president of the ANAF Veterans' Club, perhaps the finest on this Island. So money from road licences and liquor came to the village instead of going away into the B.C. gross revenue and so the place prospered, being no longer "unorganized territory," but a self-contained entity under local management. It has never looked back.

In 1949, the chicken dinners for which the old Sidney Hotel was famous, disappeared with the building at one o'clock one morning when we were fetched out of bed just across the street to help the firemen. The old Sidney Trading Post, next door to us, was well-known to mariners up and down the coast as a landmark. In what had been a rose garden for years I designed and built the Tudor block, with nothing less than 2x6 weathered lumber in the whole structure; built to last a century with the "Old Curiosity Shop" bow windows which I made by hand myself. How can council possibly destroy these buildings which tie us to the past? Is all this valuable heritage to be swept away as the price of progress? Is this colorful old village, the one-time terminal of the V and S railway, to become a concrete citadel by the sea? Where would be the sense of such stupid destruction? Please think again.—Clarence S. Goode, 4690 Cordova Bay Road.

Election Coverage

The media's election coverage of the recent Oak Bay byelection was a grave dissappointment to me and others who view political discussion and action as a serious responsibility.

The pre-election reports were fraught with inaccurate, superficial and opinionated comments by politically-naive reporters on press and TV. One paper in Victoria went so far as to blatantly give in-depth interviews to the four conservative candidates running while refusing the Socialist Party of Canada representative a like opportunity to clarify his position to the voters. The reporter even suggested violent action over the democratic position held by the Socialist Party of Canada and its members.

This type of reporting is irresponsible and damaging to the electoral process. If continued long enough and with saturation, it could lead to serious repercussions by otherwise peaceful elements when left no satisfactory alternatives.

In the future I hope the journalists of the day will take their jobs a lot more seriously and concentrate on informing their readers of factual information. Opinions are rarely called for, least of all from the ill-informed.

The growing serious problems facing humanity today and the failure of applied remedies, past and present, make it essential that we all search for more understanding of the socio-economic order in which we live, taking whatever constructive action deemed necessary to rectify the present intolerable situation. — Bill Johnson, P.O. Box 351, Brentwood Bay.

Mussallem Needed

I must take exception to the letters by Ruby Pearson and Christie Fowler regarding George Mussallem's statements comparing Canadians with Americans.

Mrs. Pearson's letter confirms Mussallem's point, however she attacks the MLA, the government and society as a whole as she espouses an East German or Russian attitude toward our various endeavors. State supported athletes leading only to the win or else result; losing business supplemented by infusion of government capital. No thanks.

Mrs. Fraser's outburst, again is ill founded. If George Mussallem angers people into striving to produce and attain a higher quality of life then he is more than fulfilling his elected position as an MLA. If he aspires to have Canadians achieve more and become a better nation than that in my mind is a patriotic and dedicated approach to the presently nebulous goal of Canadian Unity.

I resent Mrs. Fraser's implication that a second-rate Canadian would fill Mussallem's position. We tried that in B.C. and the "cradle to grave" syndrome is not good enough. We need more George Mussallems in the province, to needle and push us to the heights that our highly-talented citizens can achieve. Why shouldn't we strive to be the best? — J. R. Kelly, Victoria.

VICTORIA TIMES, established 1884 is published every afternoon except Sunday by the Times Publishers, 2621 Douglas Street, Victoria, B.C. V8W 2N4, a division of FP Publications (Western) Limited. Second class mail registration No. 0625. All undelivered copies and notices of change of address to be sent to the above address. The Canadian Press is exclusively entitled to reprint the local news published herein.

Pig Ousted from 'Home' in New Chinese Script

JOHN FRASER

PEKING — When an English-speaking person looks at the word home, he sees four letters and makes the appropriate association. When a Chinese-speaking person looks at the character for home, he makes a similar association, but it is one based on a picture rather than four letters.

And in that picture there is a roof, signifying a dwelling, while underneath is a pig. Or so there was up to a few months ago when the powerful Chinese Character Reform Committee came out with a new list of simplified characters and the pig had been given the boot. In its place was the less complicated symbol for a man.

There's a story behind the pig's eviction that goes back thousands of years. As Chinese is used by between a quarter to a third of mankind, the pig has become symbolic of a controversy that is generating its own strong language both here and in the many large Chinese communities around the world.

I first encountered the symbol in language school, where its presence under the ancestral roof was explained by a Chinese teacher:

"An apartment not a home. Apartment just a place to sleep and sit. A home have very many people — mother, father, grandparents, children, babies — and a home also have animals, some chickens and a pig. That why a pig in the house. It not a home without a pig."

This caused a fair amount of mirth at the time of telling, but on subsequent inspection it turned out that even in modern, commune-run China, pigs can still be seen in the yards around the homesteads of this predominantly rural country. As for apartments, in the Chinese block across the street from the building I live in, chicken coops have been built in the windows or on the balconies. So the original idea behind the character for a home is not quite so quaint as it first seemed.

Character reform, which is one part of a three-stage program to modernize Chinese, is designed to reduce complexity and thus make the written language easier for ordinary people, thereby increasing literacy. In the latest list of 853 simplified characters, for example, the new way to write the verb to shout needs only six strokes of a pen, whereas the old way required 20.

For most people who are learning Chinese as a second language, and especially for those Chinese who are given only basic education, character reform makes compelling sense. It is, obviously, less compelling to those who have already mastered this complex and subtle form of writing, which is not just a means of communication but the ancient and beautiful art of calligraphy as well.

'A Sacred Mission'

Language reform was the personal project of the two leaders of the Chinese Revolution, Mao Tse-tung and Chou En-lai, and as such it has now become "a sacred mission," to quote official sources. The central idea, which goes back to a 1958 directive from Premier Chou, was to co-ordinate a program that would simplify characters, push one singledialect (Putunghua, which is usually called Mandarin in the West) to replace numerous regional tongues, and finally to begin a parallel scheme that would introduce romanization to the Chinese (called Pinyin) and would eventually replace characters.

One of the curiosities of Chinese is that while a person from Canton could read a letter from someone in Peking, they wouldn't be able to converse. In the West, the only parallel to this phenomenon is with Arabic numerals which are recognizable in any language, although everybody has a different way of pronouncing them. (Arabic numerals, incidentally, have won out over Chinese numerals here).

The main battle at the moment is character reform. Pinyin was formally institutionalized two decades ago, but interest in it — apart from Chinese language schools and Westerners who consider it a godsend — has fallen off. Since the government is still officially all for Pinyin, it is difficult to find exact information. However, it is clear that Pinyin is only taught at primary school level and even there almost as an abstract exercise. By the time high school comes along, Pinyin has been dropped in the struggle to absorb as many characters as possible.

Even in a highly visible state institution such as the New China News Agency, very few people apparently can work properly in Pinyin. The preferred form for foreign language publications remains the outdated and confusing Wade-Giles system (in Wade-Giles, for example, Peking is spelled Peiching, which is not much help to pronounciation; in Pinyin, however, it is spelled Beijing, which is exactly the sound of the word the natives use).

In a few decades, common dialect will be a *fait accompli* for all but the oldest citizens. All schoolchildren learn it now, as they have for 20 years, so it is simply a matter of time. Much more complicated is the problem of character reform. People in the West who are still having trouble adjusting to the metric system might pause for a moment and give a little sympathy to the Chinese who have spent years trying to assimilate and master the first batch of reformed characters and have just had nearly a thousand more dumped on them.

For overseas Chinese, it is now a hopeless cause. They realize that as character reform progresses their cultural and spiritual ties to the motherland will diminish. In China itself, if this new batch of proposed characters is accepted — and inevitably most of them will be — there will be endless rewriting of dictionaries, text-books and public signs. In a subtle way, the Chinese will also be cut off from an important part of their cultural heritage.

Moving with Caution

If an English-speaking person wants to read something as relatively recent as 600-year-old Chaucerian literature, he is going to have to be specially educated in Middle English or have a crib that amounts to a translation. An educated Chinese can get centuries beyond that in his language with a reasonable expectation of understanding much of what was written. That will change with simplification.

The government is moving ahead with considerable caution and is allowing a fair degree of criticism to be aired on the subject, although its commitment to reform is considerable as the vast amount of positive propaganda proves. Here is part of a letter from a former soldier to a provincial newspaper which was given wide publicity two months ago:

"In 1970, when the army unit I was in went on a field exercise, we would hike over 100 li (about 50 kilometres) every day. In the evening we had to write reports and so found ourselves working late into the night because of the difficult Chinese characters which took strenuous efforts, stroke by stroke. If simplified characters are in use, many troubles would be lessened and thus we would be better prepared against war."

Not everyone is quite so agreeable. In a recent critical analysis published in Peking's intellectual Guangming Daily, the scholar Wu Chia-feng looked at the newly proposed characters and found a surprising number of them wanting for one reason or another.

He is extremely annoyed that the reform committee decided to adjust some of the characters that were already simplified years ago. When he zeros in for the attack, Wu addresses the committee directly:

"Why do you reform those characters that have already been simplified? You particularly should know that change is difficult and that when presented with too much all at once, people will simply say they are too busy to follow . . . Henceforth, it would be better to eschew this practice unless absolutely necessary."

Since calligraphy is still a highly respected art in China, Wu examines a number of characters suggested by the committee in an attempt to discover their finer points. He says he can't find any:

"Attention should be paid to the beauty of the characters, no matter how simplified, for beauty is no trivial matter. (He then discusses some specific examples faulting their harmony and balance). Characters of this sort, no matter what care is taken in writing them, will look unpleasant. No doubt, the biggger they are written, the uglier they will seem."

Finally, he concludes with a stinging challenge:

"The central issue appears to be how to use sensible, objective laws with character reform. Chairman Mao said if a man wants to succeed in his work, he must make his ideas conform to the objective laws of the external world. If they do not correspond, then he will fail. I suggest to the Chinese Character Reform Committee that, like all of us, they endeavor to study hard and sum up these objective laws. In that way, perhaps their future work with character reform will become more prudent and scientific."

In other words, if the committee had taken the trouble to go out to the countryside, the pig might have been allowed to stay in his ancestral poke.

The Globe and Mail

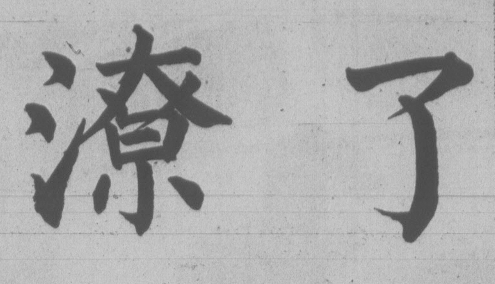

Old character for the adjective 'sloppy' is on the left; the proposed new simplified version on the right.

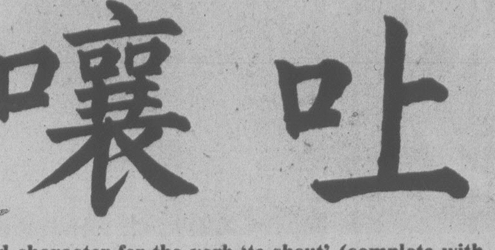

Old character for the verb 'to shout' (complete with three mouth symbols) is on the left; the proposed character on the right.

Old character for 'a home' is on the left; the new simplified version on the right.

A Chance for Reform

THE SUN
An Editorial

There is a faint smell of protectionism about the efforts of the Law Society of B.C. to get tough with lawyers who make legal services more accessible for the average citizen.

Since it began its hearing into the activities of North Vancouver lawyer Donald Jabour, who opened a legal clinic and advertised his prices, the law society has been warned by eminent lawyers and civil servants that its practice of restricting advertising is out of date and may be illegal.

Under the guise of maintaining *certain standards*, of not *debasing* the legal profession, the society is considering disciplining Mr. Jabour, and has already reprimanded B.C. Conservative party leader Vic Stephens for talking to the press about services he offered at a legal clinic set up to help customers do some of their own legal work.

* * *

The society has the power to reprimand, fine, suspend and even disbar lawyers it finds wayward, so the issue is not a small one for lawyers such as Mr. Jabour.

But one positive result of the hearing into Mr. Jabour's activities is that considerable information has been made public about the situation in which the legal profession now finds itself with regard to the issue of free enterprise.

Assistant minister of consumer and corporate affairs Tex Enemark reminded the society benchers, for instance, that they have been on notice since 1971 that the society's ban on advertising is anti-competition and against the public interest.

Frank Murphy, a Vancouver lawyer who served on the Canadian Bar Association committee which examined and responded to drafts of the 1976 federal Combines Investigation Act, has warned the benchers that the new act no longer exempts the legal profession from its regulations.

Mr. Enemark also revealed that his office found that lawyers made more mistakes than do-it-yourself enthusiasts who completed their own incorporation documents, and has therefore set up courses to upgrade lawyers in incorporation work.

In other words, the hearings have unearthed a surprisingly widespread and

STEPHENS
. . . reprimanded

profound bias against the advertising restriction — a bias that has included a warning from former deputy attorney-general David Vickers that if lawyers do not voluntarily provide public information on services, the government might step in and order them to do so.

We trust that the law society, with a golden opportunity for reform at hand, will not put the government to that trouble.

Pressing the Flesh

russell baker

One of the worst handshakes I have ever been involved in occurred a few weeks ago in the Middle West. This hand placed itself in my hand, as hands commonly do when their proprietors are being introduced, and immediately made itself at home.

Usually hands are satisfied to drop in for a second or two and then go on about their business, but I could tell from the feel of this hand that it was of a mind to settle in for a long stay. Being a social coward, I didn't want to eject it forcibly, so I attempted a subtle withdrawal by moving my torso out of the area occupied by its proprietor.

The hand was not to be evicted that easily. It nestled in snugly between my palm and finger tips and dragged its proprietor right along behind it as I crossed the floor. The proprietor didn't seem to notice. Maybe he didn't like that particular hand anymore and hoped it would run off with somebody else so he could find happiness with another hand he was keeping in an apartment downtown.

* * *

In any case, it was obvious that if it stayed much longer I'd never be able to get rid of it without becoming vulnerable to prosecution for abandonment and nonsupport. At that point, one of those hearty men who prowl crowded rooms in search of hands to maul spotted mine, tossed out the long-term tenant and moved his own hand in for a display of pure brute strength.

I was so grateful for relief that I barely screamed as his ferocious hand ravaged my knuckles and reduced my finger tips to pulp. This is a kind of handshake I used to dread before discovering that the faster you surrender, the quicker the agony stops. Hands like this are out to embarrass the man they belong to, and usually succeed. You can always recognize him. His smile is wide, but his teeth are gritted as the hand moves in on the host hand.

His smile is wide because he wants to be thought a good fellow, and his teeth are gritted because he knows what his despicable hand is about to do. It is about to plunge into your hand with the fury of a berserk Viking and engage in trials of muscularity aimed at forcing the loser to burn his hut, slaughter the cattle and surrender the women.

Give that hand the satisfaction of combat in your palm and the pain will be prolonged. But go limp from wrist to finger tip the instant it arrives and it will be content with a quick devastation. When hands like this call, their purpose is to make your hand look contemptible before the world. Give them satisfaction right away and they'll save the worst for the next victim.

My own hand is not very comfortable in the intimate society of other hands and cannot understand the necessity for these constant visitations by strange fists, fingers, knuckles, palms, nails, lifelines, love lines, cuticles, small bones, short bristles. I understand, of course. It is peculiarly American, as forming queues is peculiarly English and 10 o'clock dining is peculiarly Spanish.

* * *

I have tried to persuade my hand that it is a small duty it must pay for our national character, and the hand has agreed to do its best, but sometimes it is still astonished by the hands that come to call. It has never decided, for example, how to entertain the hand that leaves everything but four fingers outside the door.

In these cases the hand reaches out to welcome the caller into the parlor and finds itself clutching only a handful of finger tips, which feel like a few spears of overcooked asparagus. Hands like this seem to feel adequately entertained after a light squeeze, but it is very hard to tell whether they might not be secretly yearning to have their fingernails pulled.

Not long ago, a man extended his arm in my direction and my hand felt itself entertaining a cold, limp, gelatinous object weighing less than half a pound by the feel of it. A hand's natural instinct at such a visitation is to place the material under refrigeration until autopsy, and mine would certainly have done so had I not happened to glance down and note that the object was another hand.

* * *

It obviously did not want to be shaken, squeezed, kneaded, pummeled or massaged. It just wanted to lie there and be left alone. I was surprised that this man would let a hand in that condition go out, much less let it try to hobnob with other hands, for all the spirit had long since been drained out of it.

My own hand, which is merciful, would doubtless have tried to lend it a cup of warmth, but I intervened. It can be dangerous interfering in relationships between a man and his hand, and after all, there is no law saying a man can't treat his hand any way he wants to.

So I gave the order and my hand handed the hand back to the man, and then another hand came along and ruined my knuckles while smiling around gritted teeth.

New York Times

VICTORIA WEST COMMUNITY "Y"

GRAND OPENING

521 CRAIGFLOWER RD.

Sunday, April 9
1:30 p.m.

Everyone Welcome!

A FULL WEEK OF
SPECIAL EVENTS
APRIL 10-15TH

for more information please phone 388-6120

THE FOLLOWING COMPANIES OFFER THEIR CONGRATULATIONS

Farmer Construction
Canem Systems Ltd.
M & M Floor Co. Ltd.
Jordan's Contract
Pacific Glass Ltd.
Universal Sheet Metal Ltd.
Arctic Installations Ltd.
Superior Tile Ltd.
Ackland Ltd.

4-7

CHECK THOSE WIDE WHITES . . . it might give you a clue to the age of this shiny oldtimer. They don't make whitewalls like that any more but they won't be out of place at the Vintage Car Club show at Esquimalt Sports Centre's curling rink on April 28, 29 and 30. Doug Thompson applies the elbow grease to his 1937 Chevrolet, one of the pre-war models which will be at the show. (John McKay photo).

WRITER HONORED

Former Victorian Lyn Hancock was recently honored for writing the best book on the theme of outdoors and conservation published in Canada in 1977.

The Francis H. Kortwright Award and a $1,000 cheque were presented to her at the Sportsmen's Show in Toronto for *There's a Raccoon in My Parka*. Despite its title, the book deals mostly with the transplanting of 86 sea otters from Alaska to Bunsby Island off the west coast of Vancouver Island. They had been extinct in B.C. since 1929.

Israelis to Start Pull-Out Tuesday

TEL AVIV (AP) — Israel will begin a two-stage partial withdrawal of its troops from southern Lebanon on Tuesday, affecting troops along the eastern half of the front, a UN spokesman said.

Plans for the the phased withdrawal, to be completed next Friday, were presented to the chief of UN operations in the Middle East by Lt.-Gen. Mordechai Gur, Israeli's chief-of-staff, during a meeting in Jerusalem on Thursday.

The first stage of the pull-out will affect an area east of Marjayoun, a Christian-held town five kilometres north of the Israeli border town of Metullah, the UN spokesman said. The Israeli troops also will withdraw from the Khardali bridge over the Litani River, he said.

About 700 Norwegian troops moved into the area in the last week.

Israel invaded southern Lebanon March 15 to establish a security belt and prevent guerrilla raids into Israel such as the one four days earlier in which 35 Israelis died.

The Israelis captured a strip of land along the border north as far as the Litani, except for a small guerrilla enclave around the port city of Tyre, and declared a ceasefire March 21.

On Thursday, Israel reported its first casualties since it announced the truce. The military command said three soldiers were killed and two were missing after an unauthorized sightseeing trip Wednesday.

The Palestine Liberation Organization (PLO) in Beirut said four Israelis were killed and one captured, and the United Nations said its reports indicated five were killed.

An Israeli military spokesman said two soldiers entered Lebanon in a small truck looking for a tractor near Bint Jbeil. He said they picked up four other soldiers and a civilian and went sightseeing. They passed an Israeli army roadblock and drove into Palestinian-held territory, the spokesman said.

$15 — $15 — $15
Freshly Empties
45-GAL. OAK WHISKEY
— BARRELS —
PH. 383-1328
4-7

Hartland Dump Deadline

The Pollution Control Board has given the Capital Region Board until the end of the year to come up with a solution to a leaching problem at the Hartland Road dump.

And although the threat hasn't been made in so many words, the alternative is clear — if the board doesn't act, the PCB may exercise its authority and force closure of the dump.

At a meeting on Wednesday, J.E. Dew-Jones, chief of the PCB's municipal division, advised the board's public works committee the region's permit to use the dump expires at the end of the year. He asked the board to substantiate what it intends to do about the problem of pollutants leaching out of the site and being carried by way of Heal and Tod creeks into Tod Inlet.

In an interview today Dew-Jones said he was unhappy about the situation but couldn't fault the CRD staff which, he said, has completed numerous studies and reports on the problem.

One of the studies suggests recycling the liquid wastes, pumping them out of Heal Creek and pouring them back on top of the dump site. That would have the advantage of better regulating the discharge, Dew-Jones said.

★

Broadcaster Here to Start Jewish Appeal

One of Israel's foremost radio broadcasters will be in Victoria this weekend for the start of this year's United Jewish Appeal.

Freda Keet will be the keynote speaker at a special meeting of members of the Jewish community to be held Sunday at the Congregation Emmanuel Synagogue at 7:30 p.m.

Rabbi Baruch Zaichyk, newly-appointed Rabbi of the Schara Tzedeck Synagogue in Vancouver, and Walter Hess, western region executive director of the United Israel Appeal of Canada, will also address the group.

Keet, born and educated in Rhodesia, has lived in Israel since 1963 where she is a broadcaster with Kol Israel, the Israeli Radio Network.

PIZZA PIEMAN

We're expanding in B.C. and talking with business people who want a fast-food/restaurant opportunity

Restaurant-operators/real estate developers

Pizza Pieman started modestly with one outlet in Victoria. Plus some great food ideas. That was in 1966.

Today Pizza Pieman locations include Vancouver, Victoria, Nanaimo and we've only just begun.

Opportunities exist for various types of operations.

One is our licensed Family Restaurant, with a varied menu, old-time movies, and the accent on fun.

Another is a self-serve sit-in outlet with take-out and home delivery service.

Various concepts can be tailored to your location and market.

Interested parties should be prepared to invest between $20,000 and $50,000.

Opportunities Exist NOW for Prime Locations On Vancouver Island and in Vancouver.

For information, please contact:
ROBERT C. DARNELL, President,
PIZZA PIEMAN,
858 ESQUIMALT RD., VICTORIA, B.C. V9A 3M4

4-10

Guerrillas Strike Again

ROME (AP) — Two gunmen shot and wounded an industrialist in Genoa this morning and an anonymous caller said the attack was made by the Red Brigades, the urban guerrilla group that kidnapped former premier Aldo Moro.

The victim, Felice Schiavetti, 51-year-old president of the Genoa Industrialists' Association and a father of seven, was shot as he left home for his machinery firm. He was taken to hospital with wounds in the legs and in the right hand, police said.

Investigators said the gunmen were armed with silencer-equipped revolvers and they fired six shots deliberately to wound, not kill. They said after they shot Schiavetti they grabbed his briefcase, holding papers about industrial activities, and fled.

Less than 20 minutes after the ambush, a male caller told the Genoa business newspaper Il Corriere Mercantile: "Here are the Red Brigades. An armed group has shot Felice Schiavetti, servant of the state. A communique will follow."

It was the second shooting claimed in the name of the Red Brigades since Moro was kidnapped 22 days ago in Rome.

Moro's wife said in a letter published today that while her husband's abductors have given no sign he will be freed she believes "it may still be possible, after so much pain, to embrace him again."

Outrage in Rhodesia Over Freeing Blacks

SALISBURY (AP) — A leader of conservative whites in Rhodesia expressed outrage today at the white-minority government's intention to free several hundred black political prisonrs.

Blacks, meanwhile, asked why all political prisoners will not be released.

Len Idensohn, a former official in Prime Minister Ian Smith's government and now in the right-wing Rhodesian Action party, said of the prisoner release: "It's a further sign of Smith's stinking treachery. We're on the precipice of ruin."

The ruling multiracial executive council announced Thursday that prisoners would be released next week as a step toward implementing the internal settlement agreement signed here March 3.

The settlement is to bring black-majority rule next year.

Amnesty International, a London-based human rights group, estimates there are about 900 black political prisoners in Rhodesia.

The release announcement came two days before John Graham, British foreign office undersecretary, and Stephen Low, U.S. ambassador to Zambia, were to arrive here for talks on the latest bid to organize a new peace conference on Rhodesia that would include externally-based guerrillas. (See also story on page 7).

The four members of the executive council — Smith and three blacks, Bishop Abel Muzorewa, Senator Chief Jeremiah Chirau and Rev. Ndabaningi Sithole — said they welcomed the Anglo-American visit but said there can be no departure from the internal agreement.

The agreement provides for black rule by Dec. 31 and nation-wide elections afterward to form a government.

Prison Terms In S. Africa

PRETORIA (UPI) — The South African Supreme Court today sentenced six black men to prison sentences ranging from 7 to 18 years for plotting the violent overthrow of the government.

Another six defendants in the marathon court case that began in early 1977 were found innocent Thursday on the main charge and alternative charges under the Terrorism Act of working with the banned African National Congress to destroy the South African government.

The ANC, the oldest black natonalist organization in South Africa, was banned in 1960 days after police shot dead 69 blacks and wounded 178 others in anti-government demonstrations at Sharpeville.

Pretoria Supreme Court Justice Abraham Myburgh said in passing sentence the six men were guilty of serious offenses but said justice must be done with mercy, not a sledgehammer. Myburgh declined to impose the death penalty, as the state had asked.

The 12 defendants were arrested in late 1976 and have spent the last 16 months in prison. The trial began in early 1977 but was restarted in January 1978 after the judge who originally heard the case died.

The most severe sentence, 18 years, was given to Mosima Sexwale, 25, who was found guilty of throwing a hand grenade into the cab of a police wagon, seriously injuring two policemen.

Sex for Hire

NEW YORK (AP) — Police say they have broken up a sex-for-sale ring in which some 500 male and female prostitutes were sent to 10,000 customers in the New York metropolitan area. Business records and other papers seized in a raid last week indicated that customers of the multi-million-dollar sex service included big names in business, finance and show business, one investigator said. He said some of these unidentified persons probably would be asked to testify before a grand jury.

cfms 98.5
Beautiful Music

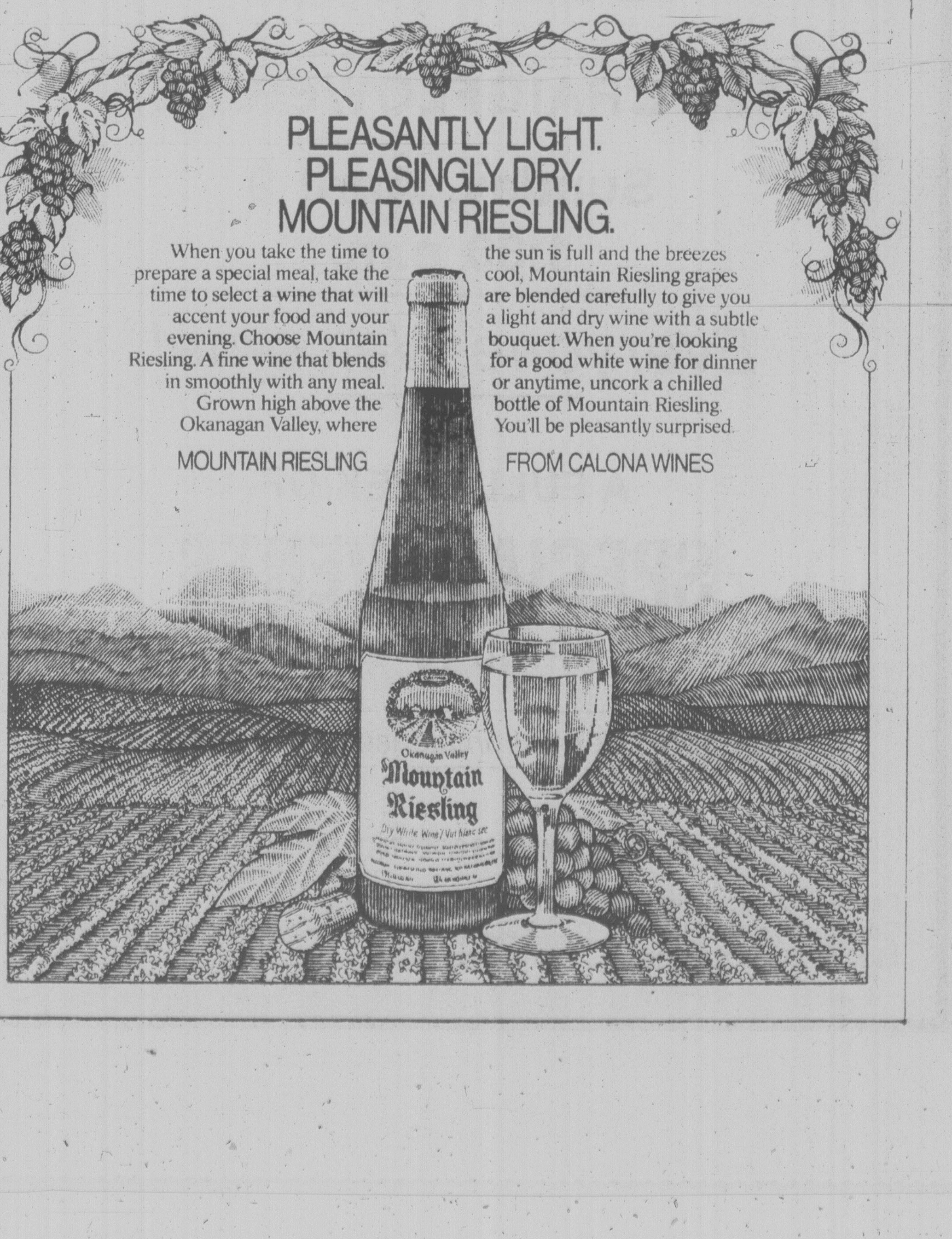

UNIVERSAL TRADING
584 JOHNSON between Govt. St. and Market Square 383-9512
STOREWIDE SALE

Summer's Coming BRAND NEW!

	Reg.	Sale Price
STEEL TENNIS RACQUETS	14.95	5.99
WOOD TENNIS RACQUETS	7.95	3.99
WOOD SQUASH RACQUETS	12.95	7.49
NEW TENNIS BALLS		50¢ ea. or 4.00 doz.

ALL FURNITURE AND HOUSEHOLD ITEMS DRASTICALLY REDUCED

All Curios, Antiques
Vacuums, Sewing Machines
PRICED TO CLEAR
TOOLS

BEST SELECTION OF USED TAPES AND RECORDS IN TOWN

NEW CLOCK RADIOS
10 DIFFERENT MODELS
FROM $20 AND UP

NEW SHIPMENT OF GUITARS GREATLY REDUCED

USED CAMERAS
All guaranteed. Choose from Pentax, Minolta, Cannon and many others.

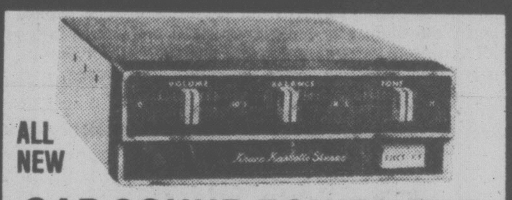

ALL NEW
CAR SOUND EQUIPMENT

KRACO CASSETTE Reg. 79.95 — Only 39.95
AM/FM CASSETTE Reg. 159.00 — Sale 89.95
RADIO 8 TRACK Reg. 139.00 — Sale 49.95
SLIDING BRACKETS Reg. 13.95 — Only 5.50

NEW SPEAKERS

	Reg.	Sale Price
SUPER WEDGE 3-WAY	89.00	34.95
CHROME FLUSH MT.	22.45	11.95
DELUXE HANG ON	29.95	14.95
REAR DECK 5x7	39.00	12.95
REGULAR WEDGE	19.95	7.95

Unbelievable Savings!
ON NEW HOUSEWARES
• Furniture • Antiques
• Curios • Small Appliances
Priced to Clear!

Open This Sunday
9:30 to 5:30

AS AN ADDED BONUS FOR EVERY SINGLE PURCHASE OVER $100 VALUE
YOU WILL RECEIVE A
FREE PAIR OF CAR SPEAKERS . . . 19.95 value

SALE STARTS SAT., APRIL 8
Until sale stock runs out
In addition
All Regular Stock will be 20% Off
Sat., April 8 and Sun., April 9

CKDA with Mike Gale
will be on location Sunday
with free Sprite, Coffee and Donuts
And lots of giveaways — don't miss it!

4-7

U.S. Seeks Pact

MAPUTO (Reuter) — British and United States negotiators arrived from Lusaka today for a new external effort to end the six-year-old guerrilla war in Rhodesia.

John Graham of the British foreign office and Stephen Low, U.S. Ambassador to Zambia, flew to Maputo for talks with at least one of the main guerrilla leaders to launch what could be an intensive month of Western peace efforts.

Joshua Nkomo, who along with Robert Mugabe heads the Patriotic Front guerrilla alliance, is in Maputo. Mugabe has not yet returned to his Maputo headquarters from Lagos and is expected to be represented at the talks by a deputy, British officials said.

The Western envoys are trying to arrange a two-stage Rhodesia conference. It would first bring together the Patriotic Front leaders with British Foreign Secretary David Owen and U.S. Secretary of State Cyrus Vance. This meeting would be followed, if the Western plan worked, by an all-party Rhodesia conference on April 25.

The peace initiative, which got off to a confused start, is the eighth visit to southern Africa by Western negotiators in a year.

Graham and Low had been hoping to meet Mugabe as well as Nkomo and to fly on from Maputo to Johannesburg tonight.

But they will now leave for South Africa en route to Salisbury Saturday and expect to arrive in the Rhodesian capital on Sunday.

The delegation is to hold talks there Monday with Rhodesian Prime Minister Ian Smith and three black moderates.

These are Bishop Abel Muzorewa, the Rev. Ndabaningi Sithole and Chief Jeremiah Chirau. They have concluded a an internal settlement with Smith which ignores Anglo-American proposals and the Patriotic Front.

JUPITER FLIGHT HITS A SNAG

PASADENA, Calif. (AP) — Voyager 2, more than 286 million miles from Earth on its way to Jupiter and Saturn, has developed a radio receiver problem that might end its mission, officials said Thursday.

Engineers at Jet Propulsion Laboratory (JPL) learned Wednesday that the craft's primary radio receiver was malfunctioning, rendering the craft unable to receive commands from earth.

A computer on board Voyager 2 is to automatically switch to a backup receiver next week, but scientists are afraid that receiver is also malfunctioning, JPL spokesman Al Wood said.

The cause of the malfunction is not known.

"It would be disastrous if we couldn't communicate with it," Wood said.

The ship, with its twin, Voyager 1, was launched into space last summer bound for fly-by encounters with Jupiter, Saturn and beyond.

Record $7.2B Lawsuit Over Drugs for Obesity

NEW YORK (AP) — The U.S. government filed a record $7.2 billion damage suit Thursday against two doctors and a Long Island drug firm, accusing them of illegally supplying a drug to at least 145,000 obese patients during the last four years.

U.S. Attorney David Trager said the suit, filed in U.S. district court in Brooklyn, is the largest ever filed in the country.

Among defendants are Drs. Martin Turetsky and Philip Datlof, who operate offices in Long Beach, Bayside and Forest Hills, N.Y., under the name of Turetsky and Datlof Professional Corp.

Other defendants are the Columbia Pharmaceutical Corp. of Garden City; its president and treasurer Arnold Reminick and his brother Bernard, vice-president of the firm. The Reminicks are accused of illegally supplying amphetamines to the doctors.

None of the defendants can be reached immediately for comment.

The government is seeking $25,000 in damages from the doctors and the company for each amphetamine vial given to patients, allegedly in violation of U.S. narcotics laws.

The complaint said the doctors treated 700 patients a week for obesity with dextroamphetamine sulphate, at the rate of $25 to $50 a treatment. Use of the amphetamine was not supervised, the government claimed, adding that the stimulant is habit-forming.

Also, the complaint said, the stimulant is not approved by either federal or state authorities in the treatment of obesity.

Slavery Alleged At Home

NEWARK, N.J. (AP) — A boarding home in a rundown section of Trenton was a prison for residents forced into slavery and sexual abuse and held captive through intimidation and violence, federal authorities say.

Jean Douglas, 40, of Willingboro, proprietor of the boarding home that kept elderly and disabled people and former psychiatric patients, was indicted by a federal grand jury Thursday on charges she held seven residents in involuntary servitude.

The three-storey boarding house housed as many as 38 residents at times, many of whom were on welfare, disabled or elderly, officials said.

The nine-count indictment, based on a seldom-used statute with roots in the post-Civil War era, charged that Mrs. Douglas forced two residents to act as her private slaves at her private home in Willingboro.

The indictment charges that a female resident was forced to have sexual intercourse with male boarders and another resident was held in slavery from October 1972 until her death in November 1975.

Federal authorities would not specify what methods allegedly were employed to hold the slaves.

Nuclear Plant Buys Guns

PORTLAND, Ore. (AP) — Portland General Electric Co. confirmed Thursday that it has purchased shotguns and ammunition to quell potential riots or terrorist activities at its Trojan nuclear power plant.

"They are to be used if we need to repel boarders," said PGE information officer Steve Loy. "They are for use by security forces at the Trojan nuclear plant to comply with some relatively new security requirements imposed on all nuclear plants by the Nuclear Regulatory Commission."

Loy said customers of the power companies that own and operate the plant — PGE, Pacific Power and Light Co. and the Eugene Water and Electric Board — will pay for the weapons.

"This is an operating cost just like other security costs," he said. "These are pump shotguns with 20-inch barrels. They are the same things that police use."

The Trojan Decommissioning Alliance, an anti-nuclear power group, said it learned from an informant that PGE purchased 10 Ithaca riot guns and about 4,000 rounds of ammunition.

It's Spring Planting Time
LET'S GET GROWING

These Specials on for Saturday, Sunday and Monday Only!

SPECIALS!

6-8-6 ORGANIC
Reg. 5.95
40 lbs. 4.95

DIAZINON
GRANULAR 5%
Reg. 1.85 8 oz. 1.50
Good for onion maggot, carrot fly, etc.

ONIONS
Sets lb. 90¢ Multipliers lb. 1.30

FUCHSIA
4" NAMED VARIETY POTTED PLANTS
75¢ ea. or 3/2.00

POLYANTHUS
4" POTS
3 for 1.00

GROUND COVERS
Ajuga, Periwinkle, Pachysandra, St. John's Wart, English Ivy.
2¼" POTS 3 for 1.00

LEYLANDI CYPRESS
Grows 15-20 ft. in 5 years. Ideal windbreak, reduces traffic noise, tolerates salt spray, takes trimming well.
1-gal. pots
20 for $27

A VERY GOOD SELECTION OF LARGE SHRUBS
Up to 5'
VARIOUS PRICES

HANGING BASKETS
In wood, plastic and wire
Also the Plants to fill them
Lobelia, Petunias, Nepeta, Geraniums, Schizanthus

SHRUBS
1.40 each
20 for $25
Pampas Grass
Junipers Heathers
Thuja Pyramidalis
Hedging
Flowering Shrubs
and Many Other Varieties
1-Gallon Pots
Mix and Match Your 20

Large Selection of SHRUBS
2-Gallon, Assorted
2.75 each

Marigold NURSERIES LTD.
7874 LOCHSIDE DRIVE
PAT BAY HWY. TO MT. NEWTON
TURN LEFT ON LOCHSIDE
4-7

SPRING FEVER

DEMONSTRATOR SALE

Because we all have the Spring Fever Itch to drive a new car, our present executive driven demonstrators are now offered at substantial savings . . . you'll be surprised at the savings on these low mileage company driven cars.

1978 ACADIAN 4-DOOR
Stock No. AC1398
Economical 4 cylinder engine, rear window defogger, 4 speed transmission, rally stripes, radio, body side mouldings, whitewall tires, etc.

1978 ACADIAN 2-DOOR
Stock No. AC1043
Economical 4 cylinder engine, rear window defogger, remote control mirror, steel belted white letter radial tires, deluxe wheel covers, custom interior, sun roof, body side mouldings, etc.

1978 FIREBIRD ESPRIT
Stock No. FI0949
305 V8 engine, automatic transmission, power steering, power brakes, AM radio with 8 track, power windows, delay wiper system, rear window defogger, tilt steering wheel, steel belted radial tires, rally wheels, etc.

1978 FIREBIRD FORMULA
Stock No. FI6340
400 V8 engine, automatic transmission, power steering, power brakes, AM radio with 8 track, tinted glass, power windows, tilt steering wheel, custom interior, etc.

1978 VENTURA 2-DOOR
Stock No. VE1746
305 V8 engine, automatic transmission, power steering, power brakes, radio, body side mouldings, rear window defogger, deluxe wheel covers, etc.

1978 GRAND LEMANS 2-DOOR
Stock No. LE2981
Tinted glass, power windows, body side mouldings, delay wipers, vinyl roof, rear defogger, remote control mirror, power brakes, 305 V8 engine. Automatic transmission, tilt steering wheel, power steering, rally wheels, steel belted radial tires, etc.

1978 LEMANS 2-DOOR
Stock No. LE4992
Color keyed seat belts, body side mouldings, rear window defogger, remote control mirror, power brakes, 305 V8 engine, automatic transmission, tilt steering wheel, power steering, full wheel covers, radio, steel belted radial tires.

1978 PONTIAC CATALINA 4-DOOR SEDAN
Stock No. PO2650
Body side mouldings, delay wipers, vinyl roof, remote control mirror, 305 V8 engine, tilt steering wheel, deluxe wheel covers, radio, etc.

1978 SKYLARK 4-DOOR SEDAN
Stock No. SL0204
Body side mouldings, rear defogger, remote control mirror, power brakes, 305 V8 engine, automatic transmission, power steering, full wheel covers, bumper strips.

1978 CENTURY CUSTOM 4-DOOR SEDAN
Stock No. CE7435
Body side mouldings, rear defogger, power brakes, 305 V8 engine, automatic transmission, tilt steering wheel, power steering, deluxe wheel covers, radio, etc.

1978 BUICK REGAL 2-DOOR
Stock No. CE9718
Rear window defogger, remote control mirror, two tone paint, power brakes, 305 V8 engine, automatic transmission, power steering, radio.

1978 BUICK LE SABRE CUSTOM 4-DOOR SEDAN
Stock No. BU0820
Tinted windshield, power windows, delay wiper system, vinyl roof, left and right remote control mirrors, 350 V8 engine, automatic transmission, tilt steering wheel, deluxe wheel covers, radial tires, AM radio with 8 track, deluxe moulding package, etc.

1978 BUICK ESTATE WAGON
Stock No. BU3711
Power seat, 60-40 seat, power door locks, power windows, delay wipers, rear defogger, air conditioning, automatic transmission, load control, cruise control, 403 V8 engine, tilt and telescopic steering wheel, cornering lamps, AM-FM radio with 8 track, chrome wheels, power antenna, etc.

1978 LE SABRE CUSTOM 4-DOOR SEDAN
Stock No. BU8013
60-40 power seat, power door locks, power windows, delay wipers, vinyl roof, air conditioning, left and right remote control mirrors, cruise control, 403 V8, tilt steering wheel, chrome wheels, AM-FM radio and 8 track player power antenna.

1978 BUICK ELECTRA PARK AVENUE
Stock No. BU7114
Power seats with power recliner, power trunk release, delay wipers, vinyl roof, rear defogger, air conditioning, left and right remote control mirrors, automatic load control, cruise control, 403 V8 engine, tilt and telescopic steering wheel, wire wheel covers, cornering lamps, AM-FM radio with 8 track, power antenna, etc.

PLUS 17 MORE DEMOS TO CHOOSE FROM

EMPRESS
PONTIAC • BUICK • GMC
2867 DOUGLAS AT TOPAZ
382-7121
(Dealer Licence Number 01227A)

CALIFORNIA, HERE WE COME.

CATCH OUR NONSTOP SPIRIT TO SAN FRANCISCO OR LOS ANGELES ANY MORNING OR AFTERNOON.

Our spirit's easy to catch.

We offer you a choice of two nonstops a day from Vancouver to San Francisco. And two to Los Angeles.

As well as an airline full of people who are out to win you over.

With that kind of spirit, how can you lose?

Disneyland
MINI HOLIDAY. $235 FROM VANCOUVER.

Come discover "the happiest place on earth."

On this short stay package that includes return airfare from Vancouver to Los Angeles. 2 nights (sharing) at the deluxe Inn of the Park Hotel. 2 days admission to Disneyland. And more. ITDWDTS02. All for just $235 per person.

Catch our Spirit

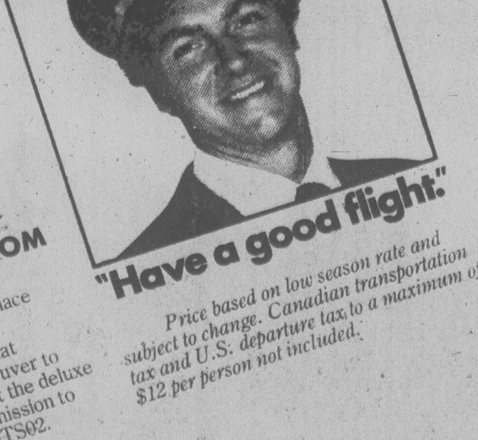

"Have a good flight."

Price based on low season rate and subject to change. Canadian transportation tax and U.S. departure tax to a maximum of $12 per person not included.

Call your travel agent or us at 682-1411 in Vancouver, 382-6111 in Victoria.

CP Air

TORONTO MARKET TRADING

In addition to Canadian Press stock reports, bond and mutual fund prices, market quotations also are supplied by the following firms or agencies: Investment Dealers' Association of Canada, Richardson Securities, Royal Bank of Canada, Pemberton Securities, A. E. Ames & Co., Annett Mackay Ltd., Bongard Leslie & Co. Ltd., Midland Doherty Ltd. and Vancouver Stock Exchange.

Distributed by CP
Toronto Stock Exchange
April 7

Quotations in cents unless marked $. z—Odd lot, xd—Ex-dividend, xr—Ex-rights, xw—Ex-warrants. Net change is from previous board-lot closing sale.

Stock	Sales	High	Low	1:40 p.m.	Net Ch'ge
A and B					
Abitibi	1785	$12½	12¼	12½	+¼
Abitbi 10	z16	$53	53	53	
Afton Min	500	$7	6⅞	7	
Agnico E	2200	495	490	490	−5
Ahed M	100	137	137	137	+5
Albany	11000	59	56	58	+3
Alt Energy	1990	$17⅛	17	17	
Alta Gas A	11604	$15¼	15	15⅛	+⅛
Alta G C p	400	$68	68	68	
Alta G E p	125	$25¾	25¾	25¾	−¼
Alta G F	890	$28½	28½	28½	
Alta G 9.76	2235	$29	28⅝	29	+⅜
Alta G 7.60	25000	$25½	25½	25½	
Alta Nat	244	$40	40	40	−2
Alcan	2700	$29⅛	29	29	−⅛
Alcan pr	z10	$32	32	32	
Algoma St	1090	$18¼	18¼	18¼	
AStel p	300	$26	26	26	
All-Can B	3900	420	410	410	−15
Allarco Dv	6355	$23⅛	22¼	23⅛	+1
Alminex	1310	$11½	11½	11½	+½
Alumin 4 pr	z40	$16¼	16¼	16¼	
Alum 3rd p	100	$27	27	27	
Am Bonza	6695	$36¾	36	36½	−⅛
Am Larder	2000	19	19	19	
A Eagle	108000	375	340	365	+10
Am Leduc	58000	33	31	32	+2
Ang U Dev	7300	125	118	125	+10
Anglo Co A	100	$13	13	13	
Aquitaine	498	$16⅛	16	16	
Argus	100	$34	34	34	
Asamera	16700	$13	12⅝	12⅞	+¼
Asbestos	600	$37½	37½	37½	
Ashland C	4600	$17⅜	17¼	17¼	+¼
Atco A	2900	$14	13¾	13⅞	
Auric Res	z499	31	31	31	
Ato Hard A	200	$13	13	13	
BP Can	240	$15¼	15⅛	15⅛	
Banister C	350	$10¼	10¼	10¼	−⅛
Bank BC	160	$30	30	30	+⅛
Bank Mtl	10952	$19½	19⅜	19⅜	
Bank N S	12560	$19⅜	19¼	19⅜	+¼
Bankeno	12200	240	230	235	+5
B Cdn Nat	425	$15	15	15	
Barex	11000	7	6½	7	+1
Bartaco	z50	200	200	200	
Bary Expl	500	74	74	74	−1
Baton B	600	$11¾	11¾	11¾	
Bay Mills	300	$12	12	12	
Becker B p	400	$5¼	5¼	5¼	
Bell Canad	48785	$54⅛	53⅞	54	−⅛
Bell D pr	10375	$54¾	54¾	54¾	
Bell 2.28	z180	$29	28⅞	29	
Bell 1.80	900	$22⅛	22⅛	22⅛	−⅛
Beth Cop A	100	$13¼	13¼	13¼	−¼
Bl Hawk	3000	12	12	12	+2
Black P A	3200	$8¾	8⅛	8⅛	−⅜
Blakwod A	1400	375	360	375	+15
Bomac A	200	$6⅝	6⅝	6⅝	
Border C	1600	255	255	255	
Bovis Cor	6500	60	58	60	+2
Bow Valy	5000	$26⅞	26½	26¾	+⅜
Bralor Res	2800	$5¾	5⅝	5¾	+⅛
Bramalea	1410	$8⅞	8⅞	8⅞	
Brameda	9550	133	130	132	+2
Brascan A	7868	$16⅛	16	16⅛	+¼
Brscn 8½	200	$26⅞	26⅞	26⅞	+⅛
Brenda M	1500	$10⅜	10¼	10⅜	+⅛
Bridger	700	$12½	12½	12½	
BCFP	8800	$25	24¾	25	+½
BC Phone	17600	$14⅞	14¾	14⅞	+⅛
BCPh 1956	z31	$57	57	57	
BCPh 4.84	z40	$15½	15½	15½	
BCPh 5.15	z10	$60½	60½	60½	
BCPh 5¾ p	z15	$68	68	68	
BCPh 6 pr	z30	$72½	72½	72½	
BCP 10.16 p	100	$28¼	28¼	28¼	
BCP 2.32 p	175	$30	30	30	
Brunswk	1500	315	315	315	
Budd A w	215	220	220	220	
Burns Fds	100	$10¼	10¼	10¼	+¼
C					
Cad Frv	13861	$12½	12¼	12⅜	−⅛
Cal Pow A	1660	$37	36⅞	37	
Cal P 7½ p	200	$100¼	100¼	100¼	
Cal P 2.36	700	$28	28	28	−⅜
Calvert	44800	60	57	58	+1
Cam Mine	8100	40½	40	40½	+½
Camflo	3700	$13⅛	13⅛	13⅛	
Camp RL	2200	$35	34¾	35	
Can Cem A	500	$9⅞	9¾	9¾	−⅛
CDC pr B	53	$105¼	105¼	105¼	
Can Malt A	450	$29¾	29½	29½	−⅛
C Nor West	18175	$11	10¾	11	+¼
C Pakrs C	770	$20¼	20¼	20¼	
Can Perm	3700	$17	17	17	−⅛
CS Pete	46900	$5⅜	5⅛	5⅛	+⅛
Can Trust A	20010	$27⅛	27	27	
C Tung	2150	$12⅛	12	12⅛	+⅛
C Cable w	2500	62	61	62	
Cdn Cel	1675	$6⅞	6⅝	6⅝	−⅛
CC Man A	100	$25⅛	25⅛	25⅛	−⅝
C Hidrogas	4300	395	385	385	+5
C Homestd	3225	$9⅛	9	9⅛	+⅛
C Hydro	3870	$9⅝	9½	9½	
Cl Bk Com	9490	$27¼	27	27¼	+¼
CIL	z25	$19⅛	19⅛	19⅛	
CLI Pete	2000	60	58	60	+5
C Manoir A	1100	$5¼	5¼	5¼	+⅛
C Marconi	400	$5⅝	5⅝	5⅝	−⅛
C Merrill	1020	$13¼	13	13¼	+½
CNat R	200	380	380	380	
C Ocdental	200	$16⅝	16½	16½	
C Ocdntl p	325	$29	29	29	
CP Inve	10780	$18½	18⅛	18½	+⅜
CP Inve pr	z10	$16	16	16	
CP Ltd	9380	$17⅜	17¼	17¼	
CPL A p	z25	$9⅞	9⅞	9⅞	
C Reserve	6400	$9⅝	9⅛	9⅝	+⅛
Cdn Sup O	7964	$60⅛	58¾	60	+1⅜
Cdn Tire	325	$22¼	22¼	22¼	+⅛
Cdn Tire A	1528	$23	22⅞	23	+¼
C Ultles	1880	$14⅝	14½	14⅝	+⅛
CU 10¼	3150	$28½	28⅛	28½	
C Util w	848	$5½	5½	5½	+¼
CWN 5½ p	z100	$13⅜	13⅜	13⅜	
Candel Oil	500	$16	16	16	+½
Cara	300	$12½	12½	12½	
Carl OK	51429	440	425	435	+10
Carl A p	z75	$25⅞	25⅞	25⅞	
Carl B p	z60	$30	30	30	
Carma A	1200	$11⅞	11⅞	11⅞	−⅛
Carrier JD	500	260	260	260	
Car	z100	92	92	92	
Cassiar	3110	$9	8⅞	8⅞	−⅛
Celanese	6505	320	310	320	+10
Celan 175 p	225	$17¾	17¾	17¾	−⅛
Cent Pat	2500	115	115	115	+6
Charter Oi	2400	275	266	275	+5
Chib Kay	4700	10	10	10	−2
Chieftan D	800	$20¾	20½	20½	−⅜
Chieftain p	200	$82	82	82	
Chimo	13400	138	126	135	+7
Chrysler	300	$13⅛	13⅛	13⅛	−¼
CHUM	300	$9⅝	9⅝	9⅝	
Coin Lake	3000	11½	11½	11½	+1½
Coles Book	1115	$18¼	18	18¼	+¼
Comb Met	16000	24	23	23½	+½
Cominco	1444	$27¼	27	27	−¼
Cominco A	200	$27½	27½	27½	−¼
C Holiday I	12400	$6½	6⅛	6½	+¼
CHIns A p	100	$24⅞	24⅞	24⅞	+⅛
Con Bath A	300	$25¾	25¾	25¾	
C Bath 68 w	225	$7	7	7	
Con Bldg	1675	380	380	380	
Con Fardy	1400	300	298	300	+5
C Durham	500	85	85	85	−5
C Morisn	2500	175	170	172	−2
C Rambler	500	120	120	120	+5
C Rexspar	7500	80	80	80	+3
Con Textle	400	222	222	222	−8
Con Distrb	8625	$7¾	7½	7⅝	−⅛
Cons Gas	1900	$17	16⅞	17	
Control F	500	360	360	360	+5
Conwest	1200	460	455	455	
Cooper C	250	$7	7	7	
Cop Fields	1500	250	245	247	−3
Corby vt	1010	$22½	22¼	22¼	−¼
Corby B	100	$21	21	21	−¼
Cornat Ind	3810	$6⅜	6¼	6¼	−⅛
Coseka R	6000	$6¾	6½	6¾	+¼
Costain R	100	$10	10	10	+¼
Craigmt	400	340	340	340	+10
Crain R L	300	$9¾	9¾	9¾	
Crestbrk	2300	445	430	445	+20
Crwn Life	346	$44½	44½	44½	−1½
Crown 8¾	300	$21	21	21	
C Zelrba A	500	$18⅞	18⅞	18⅞	
Crush Intl	1630	$13⅛	13⅛	13⅛	−⅛
Cuvier M	1000	48	45	48	+3
Cygnus A	200	$6¼	6¼	6¼	−¼
Cyprus	225	$7⅝	7⅝	7⅝	
D to G					
DRG Ltd A	500	360	360	360	
Dale-R	100	$13	13	13	−½
Dalmy C	300	$5½	5½	5½	−½
Daon Dev	13075	$8⅛	8	8	−⅛
Daon A	500	$6⅞	6¾	6¾	−⅛
D Aragon	6000	20	19½	20	
D Eldona	22900	105	100	103	+3
Delhi Pac	1250	15	12	15	
Denison	3595	$68¼	66	67	+½
Dicknsn	1800	$5⅝	5½	5½	−⅛
Dist Tr A	300	$6½	6½	6½	−⅜
Doman I	4500	$5⅞	5⅝	5⅞	+⅛
Dome Mine	400	$75¼	75¼	75¼	+¼
Dome Pete	21970	$67⅞	66	67⅞	+2
D Bridge	z50	$24½	24½	24½	
DExplor	13500	24	22	22	−1
Dofasco A	4820	$24½	24⅜	24½	+⅛
Dom Store	125	$15¾	15¾	15¾	+¼
D Textle A	1675	$9⅞	9¾	9⅞	+⅛
Domlim A	100	$13	13	13	+⅛
Domtar	7130	$16¾	16⅝	16⅝	+⅜
Domtar pr	100	$11⅞	11⅞	11⅞	+⅛
Dover pr	700	$7¼	7¼	7¼	+¼
Dr Mc C A	1050	$15¼	15⅛	15⅛	
Dunraie	3500	7	6½	6½	−½
Du Pont	185	$12¼	12¼	12¼	+¼
Dylex Ltd	1800	$10⅞	10½	10⅞	+⅛
Dylex L A	300	$9⅝	9⅝	9⅝	−⅛
Dynamar	18300	171	166	166	−2
E-L Fin	2100	$10¾	10⅝	10¾	
E-L Fin w	2450	100	100	100	−9
East Mal	1250	340	330	340	+10
East Sul A	2320	132	120	120	−10
Ego Mines	83500	305	290	300	+10
Electro A	2050	240	236	240	−5
Elks Stors	1100	$11⅜	11¼	11¼	
Emco w	z50	115	115	115	
EquiTrust	200	495	495	495	+35
Extndcar	700	$10⅜	10⅜	10⅜	
Extd wt	1200	470	470	470	
Falcon C	7450	$5	490	5	
Flbrg Nik A	4044	$19½	19¼	19¼	−⅜
Flbrg Nik B	600	$19⅛	19⅛	19⅛	
Fed Ind A	200	$6	5⅞	6	
Fidelity Tr	800	475	475	475	+10
Foodcrp Lt	z51	$8¾	8¾	8¾	
Foodex S	700	$6¼	6¼	6¼	−⅛
Ford Cnda	z30	$74	74	74	
Francana	2800	$7⅞	7¾	7¾	−⅛
G&H Steel	300	250	250	250	+8
G M Res	11550	425	400	400	
Gaz 5.40 p	z30	$55	55	55	
GMC	1442	$70¼	70	70¼	+½
Genstar L	3656	$26½	26⅜	26½	+¼
Gnstar 1.50	1000	$26½	26	26½	+¾
Gnstar L w	4600	$9½	9½	9½	+¼
Gibraltar	6225	430	425	430	−5
Goldund M	11000	32	31	32	−1
Granduc	z200	78	78	78	
Gt Oil Sds	550	$7	6¾	6¾	−¼
GL Paper	1800	$24¾	24½	24½	+⅜
GL Pap w	300	275	275	275	+20
Gt W Life	21100	$82	80	82	+2
Gt West S	500	190	190	190	
Guar Trst	125	$8	8	8	
Gulf Can	5569	$28⅞	28½	28¾	
Gulfstrem	6000	45	45	45	
H to L					
HCI Hld w	1000	125	125	125	
Halifax D	200	148	148	148	
Hambro C	1600	$5⅞	5⅞	5⅞	
Hardee	z25	60	60	60	
Hard Crp A	100	300	300	300	
Harlequin	12325	$12⅜	11¾	12¼	−⅜
Harris J A	100	460	460	460	
H Wood	3048	105	100	105	+5
Hawker A	2300	$6	6	6	
Hayes D A	212	$7⅛	7⅛	7⅛	
Holinger A	200	$31¾	31¼	31¾	+½
Home A	22150	$43¼	42½	43¼	+¾
Home B	350	$41½	41	41	+½
H Bramor	200	160	160	160	+5
Hud Bay A	100	$16⅜	16⅜	16⅜	−⅛
H Bay Co	2424	$19⅛	19	19	−⅛
HB Oil Gas	12090	$45⅞	44½	45¾	+1½
Husky Oil	61710	$31	30¾	31	+¾
Husky E w	21900	$12⅝	12⅛	12⅝	+⅜
Hydra Ex	z50	37	37	37	
IAC	1400	$17½	17⅜	17⅜	−⅛
IAC 5¾ p	400	$19	19	19	−1
ITL Ind	100	385	385	385	
IU Intl	5477	$13½	13¼	13½	+⅛
IWC Com	1100	70	70	70	−5
Imasco A	1890	$30⅞	30½	30½	
Imp Gen	2075	$15	14½	15	+¼
Imp Oil A	11828	$19⅞	19⅝	19⅝	−¼
INCO A	28728	$18⅜	18	18⅛	−⅜
Inco 7.85	150	$24¼	24¼	24¼	−¼
Indal	100	$11⅜	11⅜	11⅜	+⅛
Inland Gas	3050	$10¾	10⅝	10¾	+⅛
Inter-City	1950	$7⅜	7¼	7⅜	+⅛
Inter C B w	500	435	430	435	+15
IBM	101	$274	271	271	−4
Int Mogul	1805	455	440	455	+15
Interpool	2900	$42½	40¼	42½	+2½
Int Pipe A	9100	$14	13⅞	13⅞	
Ipsco	700	$16¼	16	16¼	+¼
Iron Bay T	200	$6⅛	6⅛	6⅛	+⅛
Irwin T A	z50	275	275	275	
Island Tel	100	$14	14	14	
ISO	2500	118	118	118	+3
Ivaco A	820	$9⅜	9	9⅜	+¼
Ivaco 8.85	200	$47½	47¼	47¼	−¼
Jannock A	10310	$15	14¼	14¾	+¾
Jannock B	1200	$15	14¾	14¾	+¾
Jannock w	11687	$5¼	470	5⅛	+47
Jorex Ltd	8000	59	58	58	
K-Tel Intl	100	$5	5	5	
Kaiser Re	6775	$15¼	15⅛	15⅛	−⅛
Kam Kotia	7300	135	133	135	+1
Kaps Tr	142730	153	148	153	+6
Keeprite B	300	$9¼	9⅛	9⅛	−⅛
Kelsey H	2400	$15⅛	15	15⅛	+⅛
Kerr A A	460	$11⅜	11¼	11¼	−½
K Anacon	z235	10	8	10	
Koffler A	2660	$8⅛	8	8⅛	+⅛
Koffler A p	500	$8½	8½	8½	−⅛
La Luz	167	$6½	6½	6½	
Labatt A	5560	$21¼	20⅞	21	−⅜
Lacana	1100	440	430	440	
Lacana w	3900	185	180	185	+1
Laidlaw A	1250	$12¼	12⅛	12⅛	+¼
Laidlaw B p	900	$7¼	7¼	7¼	+⅛
LOnt Cem	850	370	370	370	+5
L Shore	200	265	265	265	
Laurasia	99500	27½	23½	27½	+4
Leigh Inst	9500	405	385	405	+25
Leons Frn	z25	$9¾	9¾	9¾	
Levy A pr	100	480	480	480	−10
Liberian	100	$9½	9½	9½	
Lob Co A	z100	420	400	420	
Lob Co B	525	405	405	405	+5
Lob Ltd Ap	900	$17	17	17	
Lob Ltd Bp	300	$18	18	18	+¼
Lochiel	5600	240	230	238	+8
Lost River	4000	35	33	33	−5
Lytton M	1500	22	20	20	−4
M to O					
MDS Helth	500	420	420	420	−5
MICC	27200	$10	9¾	10	+¼
Mclan H A	z26	$13⅜	13⅜	13⅜	
MB Ltd	20281	$19	18⅞	19	
Madeline	2012	68	68	68	+3
Madsen	1000	70	70	70	
Magna Int	200	$22	22	22	
Magnetcs	1000	77	77	77	−1
Maistc Wil	3000	320	295	315	+25
Man Bar	3900	105	103	105	+5
Maplex M	100	$6½	6½	6½	
Marcana	2000	19	19	19	−1
Mrtme El A	900	$11⅛	11⅛	11⅛	+¾
Maritime	1500	$22⅞	22¾	22¾	
Mar T 940	577	$11	11	11	
Markboro	200	$14½	14½	14½	+½
Martin	1500	21	20	21	+2
Mass Fer	7905	$11½	11¼	11½	+⅛
Mas F A	1350	$21¼	20¾	21¼	+¾
Mas F B	6475	$20¾	20⅜	20⅝	+½
Matchan	3000	12½	12½	12½	−1
Matgmi A	934	$8¾	8½	8⅝	
Mc Adam	3000	33	30	30	−2
McGraw H	1400	$7¾	7⅝	7¾	+⅜
Mc Intyre	700	$23⅜	22¾	23⅜	+¾
McLaghln	1300	$8¾	8¾	8¾	+⅛
McLghl w	2040	375	355	370	+15
Melcor	14800	$10⅜	9⅞	10¼	+⅜
Mentor	400	262	261	261	−2
Mercantil	1800	$12⅞	12⅞	12⅞	−⅛
Merland E	10100	$6⅜	6¼	6¼	
Minrl Res	510	116	116	116	+1
Molson A	1271	$17¾	17⅝	17¾	+⅛
Molson B	1600	$15½	15½	15½	+⅜
Monenco A	700	$10	9¾	9⅞	+⅛
Mtl Trust	500	$17¼	16⅞	17	+⅜
Moore	690	$33¾	33⅜	33¾	
Multi Acc	100	420	420	420	+10
Murphy	3700	$8⅞	8⅛	8⅛	−⅛
NBU Mine	600	110	110	110	−2
Nat Drug	150	$10½	10½	10½	−⅜
Nat Pete	35040	80	66	79	+16
Nat Sea A	1100	$17	16⅞	16⅞	+⅞
Nat Trust	100	$15¼	15¼	15¼	+⅛
Nemco	25400	273	266	270	+2
NB Tel	650	$20	20	20	
NB Tel 1.85	z11	$22	22	22	
N Dimens	1000	95	95	95	+5
N Kelore	5000	14½	14½	14½	+½
N Provid D	15400	42	41	41	−1½
N Senator	8000	10	10	10	
N York Oil	21950	250	236	245	+6
Nfld Tel	700	$8⅞	8⅞	8⅞	
Nfld Te 975	250	$22⅛	22⅛	22⅛	
Nick Rim	500	10½	10½	10½	−½
Noble M	1500	87	83	87	+8
Noran A	114976	$25½	25	25½	+½
Norbaska	23200	40½	38	40	
Norcn	195118	$16⅝	16¼	16⅝	+½
Norcn 150	300	$25¾	25¾	25¾	+¼
Nordair A	1100	$9½	9¼	9¼	−⅛
NC Oils	541	$9⅝	9⅜	9⅜	−⅛
Nor Ct 785p	600	$25⅜	25⅜	25⅜	
Nor Tel	5200	$27	27	27	−⅛
NTecm B w	100	$8	8	8	+¼
Northgat	1400	445	440	440	−5
Nthld	102500	21	17	20	+3
Nowsco W	100	$32¾	32¾	32¾	+¼
Nu-Wst A	3350	$15⅛	15	15⅛	+⅛
Nu-Wst p	100	$20	20	20	−⅜
Nudlama	525	25	25	25	−1
Numac	50410	$28	26¾	27¾	+1¼
OPI A	625	$11¼	11⅛	11⅛	−⅜
Oakwood P	19200	$5¾	5½	5½	−½
Obrien	3200	179	175	176	+1
Ocelot A	2025	$13½	13¼	13¼	−⅛
Ocelot B	3100	$13⅜	13¼	13¼	−⅛
Okanagan	200	$7¾	7¾	7¾	−¼
Orchan A	9600	212	205	210	+10
Oshawa A	4050	$5¼	5⅛	5⅛	−⅛
Oxford A	200	$14¾	14¾	14¾	
P to S					
Pac Coper	8100	195	190	195	+15
Pac Pete	8979	$40	39¾	39¾	+⅛
Page Pet	5100	$6⅛	6	6⅛	+⅛
Pamour A	800	$5¼	5¼	5¼	
Pan Centr	4500	36	34	34	−3
Pancana I	5400	165	150	150	−19
PanCan P	796	$37	36	37	+1
Pe Ben O	200	345	345	345	+20
Peerless	100	390	390	390	−15
Pembina	9600	$6½	6¼	6¼	−⅛
Penningtn	500	$11¼	11¼	11¼	−¼
P Dept S	1000	390	390	390	+10
P Jewl A	200	$8⅞	8⅞	8⅞	
Petrofina	200	$20⅞	20⅞	20⅞	+⅛
Petrol	8000	410	385	410	+30
Peyto Oils	2800	$8½	8⅜	8½	
Phillips Cb	400	$9	9	9	
Pine Point	110	$22¾	22¾	22¾	
Place G	10200	96	92	95	
Placer	25550	$21⅜	20⅞	21⅜	+⅜
Pominex	3100	63	61	63	+1
Pop Shops	8600	$7	6¾	6¾	−⅛
Pow Corp A	6630	$12½	12¼	12¼	−⅛
Pow Corp B	250	$12¼	12¼	12¼	
Pow C 4¾	220	$31	31	31	−⅛
Pow C 5	289	$12	12	12	
Prado Exp	6500	75	75	75	+5
Prairie Oil	6600	$16⅝	16⅛	16¼	
Precamb	76050	255	215	250	+36
Precb r	245400	19½	12	18½	+8
Pre Cable	300	$9½	9½	9½	+⅛
Preston	788	$18⅝	18⅛	18⅝	+¼
Price Co	3779	$13¾	13⅝	13¾	+¼
Prov B Can	325	$14	13⅞	13⅞	
Qasar Pet	1300	$11½	11	11⅜	
Que Sturg	600	122	121	122	+2
Ram	500	$12½	12½	12½	
Ranger	30625	$33½	32⅛	33½	+1½
Rank Org	200	$5⅛	5⅛	5⅛	
Realty A	1200	390	385	390	
Realty C w	1000	45	45	45	
Redpath A	200	$16⅛	16⅛	16⅛	
Reed Pap A	300	$7¼	7¼	7¼	
R Sth A	725	$9⅝	9½	9½	
Reichhold	400	$9¼	9¼	9¼	
Reitman A	900	$16	15⅞	16	+¼
Rembrant	900	415	415	415	
Res Servic	800	250	250	250	−6
Revelstk	100	$6½	6½	6½	
Revnu Prp	8202	90	88	90	+4
Rio Algom	3744	$31	30¾	31	+¼
R Little	100	180	180	180	+8
Rolland	400	$6⅜	6⅛	6⅜	−⅛
Roman	815	$27½	27	27½	+½
Ronyx Cor	5100	148	145	145	−1
Royal Bnk	4980	$28¾	28⅝	28¾	+⅛
Royal Tr A	960	$17⅜	17¼	17¼	
Russel H	775	$9¾	9⅝	9¾	−⅛
Ryanor	6000	5	5	5	
Sceptre	1300	$7⅞	7¾	7¾	
Scotts A	6900	$9½	9½	9½	
Seagram	11400	$26½	26	26¼	+⅛
Seaway pr	200	475	475	475	
Shaw LE A	100	$10¾	10¾	10¾	+2⅞
Shell Can	6304	$16¼	16	16¼	
Sherritt A	10800	$5	485	5	+15
Sherritt B	100	490	490	490	
Siebens	30928	$35½	34¾	34⅞	−⅛
Simpsons	14870	$5	495	495	
Simpson S	325	$7⅛	7⅛	7⅛	
Sklar M	2000	97	95	95	−5
Skye Res	2700	$9⅛	9	9⅛	
Skyline H	2700	283	280	280	
Slater Stl	1000	$8⅛	8⅛	8⅛	+⅛
Southm A	550	$21⅞	21½	21⅞	+⅛
Spar Aero	500	$5⅜	5⅜	5⅜	+⅛
Spar Aero p	100	$14	14	14	−⅛
Spooner	12000	52	47	52	+6
St Brodcst	675	$11½	11¼	11½	
Stelco A	7601	$23⅞	23⅝	23⅞	
Steep R	865	233	233	233	
Steinbg A	630	$16¾	16¾	16¾	
Sterystm	1075	235	230	235	+25
Stuart Oil	270	$11	11	11	+⅜
Sud Cont	50000	28	23	28	+9
Sulivan A	4400	133	128	128	−5
Sunbrst E	2000	7	7	7	−1
Surpass C	200	400	400	400	
T to Z					
Tara	400	$12¼	12¼	12¼	
Teck Cor A	z2	$6¼	6¼	6¼	
Teck Cor B	333	$5¼	5¼	5¼	−⅛
Teledyne	3000	$6⅝	6½	6½	−⅛
Tex Can	5097	$41	39¾	40¾	+1
Texaco pr	z1	$80½	80½	80½	
Txsglf	2350	$21	21	21	
Thom N A	25603	$12¾	12½	12¾	+¼
Tombill	1000	44	44	44	+2
Toromont	500	295	295	295	−5
Tor Dm Bk	7445	$17⅞	17⅝	17¾	
Torstar B	700	$15¼	15¼	15¼	
Total Pet	1025	$10½	10⅜	10⅜	−⅛
Totl Pet w	3800	380	375	375	
Traders A	278	$17½	17½	17½	
Trader A p	z25	$23¼	23¼	23¼	
Trader B p	200	$27	27	27	+½
Tr 10¼	300	$11¾	11¾	11¾	
Trade 7½ p	200	$46	45½	46	+½
Trader 69 w	550	$5⅜	5⅜	5⅜	−⅛
Tr C Glass	300	440	440	440	−5
Tr Can	188475	269	255	263	+3
Trns Mt A	1200	$9¾	9⅝	9¾	+⅛
TrCan PL	6015	$15	14⅞	14⅞	
TrCan A pr	z28	$82¾	82¾	82¾	
TrCan B pr	1000	$38⅜	38⅜	38⅜	−⅛
Trimac A	4942	$18½	18½	18½	+⅛
Trimac wt	1900	$11½	11½	11½	+¼
Trinity Res	2800	315	310	315	
Trizec Crp	120	$10¾	10¾	10¾	
Trizec w	8000	3	3	3	−1
Turbo R	2130	$5⅝	5½	5⅝	+⅛
Ulster Pet	78800	124	119	119	−1
Unican S	200	185	185	185	
UnAcc Clp	z20	$47½	47½	47½	
Un Carbid	625	$17⅝	17⅝	17⅝	
UGas A	24200	$10⅝	10½	10½	−⅛
UGas 8¾	16500	$24¼	24	24¼	+½
Union Oil	1875	$16	15¾	15¾	−⅛
U Canso	24465	$10	9¾	10	+⅛
Un Corp	250	$10⅜	10⅜	10⅜	+⅛
Un Fn Mgt	100	330	330	330	+10
U Siscoe	7700	$7	7	7	
Un Tire A	500	120	120	120	−5
Un Wburn	200	$11	11	11	
Univr Gas	2900	$8⅜	8¼	8¼	−⅛
Upp Can	3200	280	279	280	+5
Venpower	2700	105	102	102	−5
Versatile	600	$12¾	12¾	12¾	−¼
Versatil A	625	$13	12¾	12¾	−⅛
Vespar	2000	28	27	28	+6
Vestgron	900	$9¼	9¼	9¼	+⅛
Villcentre	300	435	435	435	
Voyager P	17000	$15⅜	14½	15¼	+⅝
Vulcan Ind	501	$9⅞	9⅞	9⅞	−⅛
Wajax A	800	$9⅝	9⅝	9⅝	
Walk GW A	16020	$33¾	33⅜	33¾	+½
Walk GW B	100	$33⅜	33⅜	33⅜	
Wal Redkp	1000	275	275	275	
Wardair	1300	475	465	465	−10
Warn Can	500	$6¾	6¾	6¾	+¼
Wrintn	100	193	193	193	
Weldwd	300	$12¾	12¾	12¾	
Wstburne	36800	$24⅝	24¼	24½	
Wcoast Pf	2300	$11⅞	11¾	11¾	−⅛
Wcoast T	7374	$34	33⅞	34	+⅜
Wcoast w	9100	$7¾	7½	7¾	+⅜
Westeel	800	$16⅛	16	16	−¼
West Mine	3380	345	330	345	+15
W suppls	100	$14½	14½	14½	−⅛
Westfair	100	$22⅛	22⅛	22⅛	+⅛
Westmill	1500	115	115	115	
Weston	650	$16¼	16¼	16¼	
Wstn 6pr	z5	$68	68	68	
Whonok A	850	$10⅝	10½	10½	
Wilco	z100	8	8	8	
Willroy	3300	230	224	226	−4
Win-Eld	6000	8½	8½	8½	+½
Windfall	3000	9	9	9	+2
Woodreef	6500	62	60	60	
Woodwd A	15800	$18¾	18½	18¾	+¼
Wrlwid	1000	$5½	5½	5½	
Yk Bear	800	$5⅛	5⅛	5⅛	
Yukon C	2000	245	245	245	−5
Zellers	30500	$7¼	7⅛	7¼	+⅛
Trust Units					
BBC R un	1150	$15⅞	15⅞	15⅞	
BBC R wt	400	355	355	355	−10
BM-Rt un	6266	$14⅝	14½	14½	−⅛
C Perm un	250	$9	9	9	+⅛
C Realty u	2350	$7⅜	7¼	7¼	−⅛

today's markets

Toronto

TORONTO (CP) — A surge in oil issues sent the Toronto stock market moderately higher today in active mid-afternoon trading.

A trading halt continued in shares of Na-Churs International Ltd. at the company's request pending the outcome of its annual meeting. It last traded at $8⅜ a share.

Among other industrials, Interpool climbed 2½ to $42½, Dome Petroleum 2 to $67⅞, Hudson's Bay Oil and Gas 1½ to $45¾, Great-West Life Assurance 1½ to $81½ and Allarco Developments 1 to $23⅛.

Bell Canada fell ⅛ to $54, Inco A ⅜ to $18⅛, Harlequin Enterprises ⅝ to $12, Pancana Industries 19 cents to $1.50 and Sklar Manufacturing five cents to 95 cents.

Denison Mines rose ½ to $67, Placer Development ⅜ to $21⅜ and Precambrian Shield Resources 36 cents to $2.50. Dickenson Mines was down ⅛ to $5½ and Cassiar Asbestos ⅛ to $8⅞.

Ranger Oil Canada gained 1½ to $33½, Numac Oil and Gas 1⅛ to $27⅝ and Canadian Superior Oil 1 to $59⅝. Siebens Oil and Gas slipped ⅛ to $34⅞ and Amalgamated Bonanza Petroleum ⅛ to $36½.

New York

NEW YORK (AP) — The stock market gained more ground today as traders looked ahead to President Jimmy Carter's inflation message next week.

Brokers said traders continued to look ahead hopefully to Carter's scheduled speech next Tuesday on inflation and other economic problems. The president has promised to propose a new plan designed to combat the recent acceleration in the inflation rate.

Otherwise, the news background was mixed. The government reported this morning that the unemployment rate rose from 6.1 to 6.2 per cent in March, interrupting a steady decline from the seven per cent level that began last September.

On the positive side, the U.S. Federal Reserve's weekly report issued late Thursday showed a smaller-than-expected $600 million rise in the basic measure of the money supply.

Montreal

MONTREAL (CP) — Prices were generally higher in moderate afternoon trading today on the Montreal Stock Exchange.

Volume at 2:30 p.m. EST was 365,900 shares, compared with 344,500 shares traded up to the same time Thursday.

Carling O'Keefe gained 10 cents at $4.35, Norcen Energy Resources ½ at $16½, Du Pont ¼ at $12¼, Gulf Oil Canada ⅛ at $28⅞, Home Oil A 1 at $43¼, Northern Telecom ⅛ at $27⅛, Trans-Canada Pipelines ⅛ at $14⅞ and Molson A ¼ at $17⅞. Labatt A lost ⅜ at $21 and Inco A ¼ at $18¼.

MORTGAGE PORTFOLIOS PURCHASED
HIGHEST POSSIBLE RATES PAID
QUICK DECISIONS
UP TO $10,000,000 PORTFOLIOS
(DISCRETION ASSURED)
D. BARRIE HAMILTON
CHARTER MORTGAGE
388-4455
3293 Douglas St.

VICTORIA GLASS WINDSHIELDS
388-4811 360 BAY ST.
3-17×

LUXURY CONTEMPORARY
4 bedrooms — 2½ baths. Over 2700 sq. ft. on two floors.
Dream kitchen with Jenn-air and built-ins.
982 ROYAL OAK DRIVE
Open Saturday and Sunday 1-4 p.m.
PRICE DRASTICALLY REDUCED FOR QUICK SALE
From $129,500 to $119,500
Jerry Downer — 658-8491 or 595-2413
PACE PROPERTIES LTD.
4-7

World·Wide
Through Assurex International, our reach is world-wide.
We are one of many professional partners who work together on our clients' behalf.
Let us work for you - today.
HARBORD INSURANCE
VICTORIA • VANCOUVER • CALGARY • EDMONTON
MEMBERS OF Assurex INTERNATIONAL

Henry W. Block
"Saving you money. That's the number one reason for having H&R Block help you."
Last year, nearly three-quarters of a million Canadians trusted their tax returns to our specially trained tax experts. Many saved money because we dig for every legal tax deduction, so you pay the minimum tax. At H&R Block, we are income tax specialists.
H&R BLOCK
THE INCOME TAX PEOPLE
1680 DOUGLAS · 100-C BURNSIDE WEST
OPEN 9 a.m. to 9 p.m. Weekdays, Sat. 9 a.m. to 5 p.m.
OPEN TONIGHT — NO APPOINTMENT NECESSARY
the Bay · Sears
ALSO IN
Woodward's · CANADA TRUST
DURING REGULAR OFFICE HOURS
Up-Island Offices:
DUNCAN, NANAIMO, PORT ALBERNI
COURTENAY, COMOX, CAMPBELL RIVER
4-7

VANCOUVER

VANCOUVER (CP) — Prices were up in moderately active trading on the Vancouver Stock Exchange today.

Grouse Mountain lost .05 at .90 on 3,500, Keg Restaurants was unchanged at $1.35 on 3,006, Westcoast Transmission gained ¾ at $34 on 2,125, International Hydrodynamics was unchanged at .52 on 2,000 and Hys of Canada Ltd. was unchanged at $2.25.

On the resource and development board, Agassiz Resource Rights gained .02½ at .22 on 90,870, Sicintine Mines gained .05 at .30 on 81,000, Redford Mines Inc. gained .09 at $1.34 on 51,800 and Mountain States gained .05 at $3.25 on 49,900.

Early Quotes

By The Canadian Press

Following are 10:15 a.m. PST prices on a selected list of stocks provided by the Vancouver Stock Exchange. Net change is from previous day's close.

Stock	Sales	High	Low	10:15	Ch'ge
Resource and Development					
Agass rt	79690	20½	18	20	+½
Mtn Stat	46900	330	320	325	+5
Redfrd	40200	135	122	135	+10
Sicintin	35500	29	25	29	+4
Nuspar	33900	30	29	30	+1
Cns Klco	33000	60	57	58	−2
N Frontr	28725	$5½	5¼	5½	
N Cinch	24050	250	239	250	+9
Agassiz	21500	105	100	105	+2
Tcoma	15000	75	75	75	+2
INDUSTRIALS					
Keg Res	2500	135	130	135	
I Hydro	2000	52	50	52	
Hys Cda	1500	225	225	225	
Grouse	1500	96	96	96	+1
Wcst Tr	1125	$34	33¾	34	+⅜
GN Land	1000	56	56	56	

GRAIN

WINNIPEG

	Open	High	Low	Close	Wed.
Flax					
May	244.00	245.10	244.00	245.00	244.00
Jly	243.00	244.00	242.50	244.00	242.50
Oct	243.00	244.00	243.00	244.00	242.50
Rapeseed Vancouver					
Jun	321.00	324.00	320.70	324.00	325.00
Sep	312.00	315.00	312.00	314.80	316.50
Nov	292.00	292.00	289.10	289.90	292.00
Barley					
May	82.50	83.20	81.80	81.90	82.80
Jly	82.20	82.70	81.00	81.00	82.50
Oct	82.30	82.30	81.00	81.00	81.80
Oats					
May	82.30	82.30	81.60	81.60	82.70
Jly	80.50	81.00	79.80	79.80	80.40
Oct	79.20	80.00	78.40	78.40	79.30
Feed Wheat					
May	101.60	102.40	101.60	102.40	101.60
Jly	—	—	—	97.20	97.40
Oct	94.00	94.10	94.00	94.10	93.80
Rye					
May	115.70	116.70	115.70	116.30	115.20
Jly	112.50	113.10	112.40	112.40	112.50
Oct	111.80	111.80	11.40	11.40	111.10

CHICAGO

	Open	High	Low	Close	Ch'ge.
Wheat					
May	3.21	3.22	3.17½	3.19¾	—.02
Jul	3.19½	3.21½	3.17	3.19¾	—.01¾
Sep	3.22	3.25	3.20½	3.22½	—.02¾
Corn					
May	2.59	2.59¾	2.57	2.59¼	+.00¼
Jul	2.56½	2.57	2.54¾	2.56¾	+.00¼
Sep	2.53¾	2.55	2.51½	2.51½	—.02¼
Oats					
May	1.42	1.42	1.39	1.41	—.01½
Jul	1.48	1.48	1.45	1.46	—.02¼
Sep	1.51½	1.51½	1.49½	1.50	—.02½
Soybeans					
May	6.77	6.88	6.72	6.86½	+.04
Jul	6.74	6.79	6.66	6.75½	—.00½
Aug	6.62	6.67	6.55	6.62½	—.02
Soybean Oil					
May		25.42	24.40	25.38	+.50
Jul		24.80	23.85	24.72	+.39
Aug		24.10	23.25	24.05	+.38
Soybean Meal					
May		178.50	173.50	175.30	—2.30
Jul		181.00	176.00	177.40	—2.40
Aug		179.50	175.50	176.50	—3.50

LONDON

LONDON (CP) — Closing stock quotations Friday in new pence unless pounds are indicated. x-indicates that quotations includes dollar premium based on latest conversion rate, 0.6819. Associated Brit Foods 61; Babcock and Wilcox 116; Bass Charrington 154; BICC 110½; xBlyvoors 410; BOC Internationl 69½; Boots 215; Bowater 186½; Brit Am Tomb 302½; Brit Assets Trust 68; Brit Petroleum 758; xBroken Hill Prop 375; Buffels 11 3-16; Burmah Oil 45; xCanadian Pac stgx £11¾; xCharter Cons 129½; Cons Gold 175½; Courtaulds 116; De Beers 322½; Distillers 176; Dunlop 84; EMI 153½; xF.S. Geduld 21; Gen Elec 247½; Glaxo 529½; Grand Metropolitan Hotels 104¼; Gr Unv Stores 288; Guest Keen 279½; Hawker Siddeley 198; Hoover 336½; ICI 358½; Imp Tob 74¾; Kloof 590; Marks and Spencer 148; Metal Box 312; Minorco 148; xPhillips 918; Pilkington Bros 482½; Plessey 101; Rank A 246; Rio Tinto Zinc 195½; Roan Consol 69; Sel Trust 394; Second Scott Inv 90¾; Shell T and T 517½; Tanganyika 127½; Thomson 227½; Thorn 354; Tube Investments 366; Ultramar 225½; Unilever 516; Union Corp 282; Vaals 17; Vickers 183½; Western Driefontein £23¾; Western Deep Level 956¼; xWest Mines 73¼; W Holding £22½; Woolworth 65; Zambian Copper 11½.

Bonds: Brit Transport 64⅝; Brit Cons 22; Treasury 8½ 96¾; War Loans 35⅝.

Foreign Exchange

MONTREAL (CP) — Friday's foreign exchange nominal selling rates at 11 a.m. EST supplied by the Bank of Montreal: These rates are called nominal because they fluctuate during the day and vary at each bank. Australia dollar 1.3075; Austria schilling .0785; Bahamas dollar 1.1400; Barbados Eastern Caribbean dollar .5720; Belgium convertible franc .03617; Bermuda dollar 1.1400; Brazil cruzeiro .0708; Bulgaria lev 1.2350; China renminbi .6875; Colombia peso .0328; Czechoslovakia crown .2180; Denmark krone .2045; France franc .2500; Germany mark .5665; Greece drachma .0320; Hong Kong dollar .2495; Hungary forint .0297; India rupee .1400; Italy lira .001342; Jamaica dollar .8570; Japan yen .005215; Mexico peso .0520; Netherlands guilder .5290; New Zealand dollar 1.1740; Norway krone .2135; Poland zloty .0337; Portugal escudo .0290; Romania leu .2543; South Africa rand 1.3105; Spain peseta .01430; Sweden krona .2490; Switzerland franc .6125; United Kingdom pound 2.1401; United States dollar 1.1414; U.S.S.R. ruble 1.6281; Venezuela bolivar free .2661
Quotations in Canadian funds.

Commodities

	Open	High	Low	Close	Ch'ge
Copper, New York (per 100 lbs.)					
May	61.20	62.00	61.20	61.80	+0.90
Jun	62.40	62.40	62.40	62.40	+1.00
Jul	62.40	63.10	62.20	62.90	+1.00
Silver, New York (per 100 oz.)					
Apr	526.10	526.70	526.10	526.70	+3.00
May	538.00	531.70	524.50	529.40	+2.90
Jul	535.60	539.50	532.30	537.30	+3.10
Lumber, Chicago (per 1,000 bf.)					
Nov	205.30	206.90	204.20	206.40	+1.10
Jul	196.30	197.80	195.30	197.60	+1.30
Sep	189.60	191.50	188.80	191.00	+1.30
Plywood, Chicago (per 1,000 sq. ft.)					
May	196.10	198.20	194.20	198.10	+2.80
Jul	198.30	201.00	196.70	201.00	+3.20
Sep	198.40	201.40	196.70	201.10	+3.40
Gold, Chicago (per oz.)					
Jun	182.00	182.30	180.50	182.40	+2.40
Sep	185.60	186.00	184.20	185.90	+2.20
Dec	189.30	189.80	188.20	189.70	+2.20

Gold, Winnipeg (per oz.)

	Open	High	Low	Close	Wed.
Apr	180.60	181.30b	180.50	181.30b	178.15b
Jly	184.10	184.10	182.60a	184.00b	181.60b
Oct	187.40	188.00b	186.40a	188.00b	185.60b

Several key quotations are missing from today's editions because of technical difficulties on the CNCP system. It is expected that these will be cleared up in time for Saturday publication. We regret any inconvenience.

Yesterday's Closing Averages

TSE 300 INDEX

	Close	Ch'ge	high	low
TSE 300	1069.86	+5.11	1069.86	996.88
Minerals	894.34	+3.55	897.47	769.09
Finan'l	992.53	+1.07	997.92	919.49
Oil, Gas	1435.01	+23.95	1488.93	1305.89
Industry	888.13	+2.13	888.13	822.68
Utilities	1260.65	+2.67	1268.31	1211.13
Consum	1005.16	+4.85	1005.16	888.77
Merch	887.78	+2.16	887.78	816.08
Forest	976.73	+6.76	976.73	834.62
Transp't	1157.55	+6.32	1172.23	1100.57
Pipeline	1308.56	−3	1355.48	1282.82
Manage	1283.41	+2.70	1302.10	1151.86
Comm.	1122.40	+3.60	1122.40	1006.38
Golds	1280.06	+8.98	1421.07	1297.11
Building	1628.64	+2.33	1634.09	1373.19

NEW YORK

	Open	High	Low	Close	Ch'ge
30 Ind.	765.33	768.10	759.62	763.86	+0.78
20 Tran.	206.90	208.22	205.49	206.86	+0.59
15 Utils.	105.45	106.09	104.87	105.55	+0.24
65 Stks.	268.26	269.56	266.41	268.02	+0.47

Stock Volumes: Indus, 1,647,700. Tran, 613,900. Utils, 441,600. 65 Stks, 2,703,200. Total volume 27.36 million.

MONTREAL

	IN	UT	BA	CO	PA
Thurs.	176.91	164.04	249.58	183.02	107.14
Change	+1.41	+0.41	+0.08	+1.05	+1.33
Pr close	175.50	163.63	249.50	181.97	105.81
Wk ago	173.39	163.68	249.62	180.57	104.06
Mth ago	164.26	162.65	242.54	173.47	93.52
78 high	176.91	166.01	250.67	183.02	107.14
78 low	162.70	158.65	228.01	170.78	90.88

CATTLE

CALGARY (CP) — Today's receipts to 11 a.m. at the Calgary public stockyards of 1,600 head saw a light run of slaughter cows. Trade was active to a broad local demand.

There were no slaughter steers or heifers on offer. All grades of slaughter cows sold steady.

D1-2 cows 39-41, D3 35.50-38.50, D5 34.50-36.

Feeder cattle consisted of good condition feeders and stockers in most weight ranges.

Feeder steers and feeder heifers continued to trade steady. Stock steer and stock heifer calves sold one dollar lower to both local and Eastern buyers. Feeder cows traded steady.

Good feeder steers over 800 pounds 51-56, 600-700 pounds 51-57.80. Good feeder heifers over 700 pounds 45-51, 500-600 pounds 46-51.50. Feeder cows 34-44.50. Good stock steer calves 500-600 pounds 54-60.60. Good stock heifer calves 400-500 pounds 46-51.60, 300-400 pounds 44-48.50.

$ EXCHANGE

In Victoria today purchase of U.S. funds in terms of Canadian dollars is 1.1320 for cash, 1.1358 for cheques and 1.0975 for coins. Selling rates are 1.1455 for cash and 1.1458 for cheques.

MONTREAL (CP) — U.S. dollar in terms of Canadian funds at noon today was up 9-25 at $1.1409. Pound sterling was up 79-100 at $2.1409.

In New York, the Canadian dollar was down 7-25 at $0.8765. Pound sterling was up 1-10 at $1.8765.

Silver

THURSDAY

Closing basic price of 1,000-ounce certificates in the Victoria area, according to the Scotiabank, $5.26 U.S. bid per troy ounce and $5.70 asked. Previous day $5.22 and $5.27.

LOOKING LIKE a giant bug, these techicians are completing a nuclear coolant pump being built by the Borg Warner Corp. in Los Angeles for generating stations in southern California. Each pump, weighing 120 tons, generates 10,000 horsepower and can move up to 100,000 gallons of water an hour.

Siege Mentality Grips Japanese

TOKYO (Reuter) — Ambitious, enterprising Japan, which has soared like a phoenix above the bitter ashes of war defeat 33 years ago, is finally showing signs of weakness.

A siege mentality can be detected developing among the Japanese as they bridle under criticisms especially the United States and Western Europe, over the way they conduct their economic affairs.

"I suppose in your writings you are blaming everything on Japan," said a Japanese executive in a bar atop a Tokyo skyscraper hotel.

"Yes, blame the Japanese," said his colleague, both of them peeling back the veneer of the strict, formal politeness that usually governs conversations between Japanese and Westerners.

"Taro Suzuki", the fictitous John Doe of Japan, does not like his country being the object of international criticism for exporting too much and importing too little.

But Suzuki-san's better informed neighbors know that Japan, no matter for what reason, cannot continue stacking up huge trade surpluses that, for fiscal 1977 ended last month, are expected to reach at least $13 billion.

The Japanese government has announced a series of measures to increase imports but so far with little effect on the huge Japanese trade surplus, the fundamental reason for the radical rise in the value of the yen.

In January, 1977, a U.S. dollar would buy 293 yen. This week the yen reached a post-war record high by trading at 218 to the dollar.

The rise in the yen had the effect of making exports more expensive and less attractive to foreign buyers and imports cheaper and more attractive to the Japanese.

But with the Japanese internal economy still struggling to recover from recession, the country has little need to step up purchases of the raw materials which constitute about 70 per cent of its imports bill.

Dspite its remarkable success in increasing exports, Japan has made little headway in stimulating the domestic economy by encouraging businessmen to invest and consumers to spend.

Corporate profits are down, bankruptcies are at record levels and unemployment is rising.

About 18,450 companies were declared bankrupt last year, while the leading 300 companies in the first six months of the 1977 financial year reported a 29-per-cent drop in profits.

About 1.4 million people are out of work — only 2.08 per cent of the population — but a big jump on the full employment enjoyed by the country before the 1973 oil crisis. Perhaps one million more are under-employed in a country where companies have a feudal loyalty to their staff, and vice versa.

The cost of living in central Tokyo is so high that the average worker may have to travel more than an hour by subway from an outlying area to his job.

A small, unfurnished, three-bedroom house can rent for 300,000 yen ($1,375) a month near the centre of this sprawling metropolis of 12 million.

A seat at a good movie costs 3,000 yen ($13.75) and a cup of coffee in the Ginza entertainment section 600 yen ($2.75).

To meet the international outcry at Japan's high exports and low imports, the government has announced ft will aim for a seven per cent real gross national product growth in the 1978 fiscal year which started this month.

But Japanese economists are worried that this could backfire into domestic inflation and make life even harder for the average Japanese.

"Rhodoland"

COME IN AND MEET THE NEW OWNERS . . . JOHN and GERTRUDE WILLDEN

OPEN DAILY 'TIL 9 P.M.
INCLUDING SUNDAY and HOLIDAYS

MANY VARIETIES COMING INTO BLOOM SOON

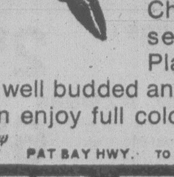

Choose from the largest selection in Victoria. Plants are all grown locally, well budded and ready to plant, so you can enjoy full color this season.

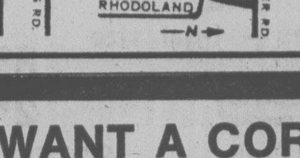

5930 OLD EAST RD.
652-3533
OPEN DAILY 'TIL 9 P.M.

WANT A CORNER OF MARKET?

We have for sale a commercial building, service station, pop shop, confectionary store, plus rental income from leased retail store. Located on a high traffic corner location. Vendor willing to sell commercial building, service station, pop shop, and confectionary for $120,000. Plus approximately $10,000 stock. Good financing available to qualified buyer with $30,000 down.

AUSTIN MITCHELL 598-3533 477-1841
GARY DAVIS 477-8841

BLOCK BROS. REALTY LTD.

3-10

OPEN HOUSE SAT. AND SUN

1:00 TO 5:00 P.M.
1503 and 1504 ROBINWOOD DRIVE
Off Majestic Ave. down Hawthorne
Built by George Walton Construction — 35 years Victoria's leading custom builder

JUST COMPLETED

You must see these well-designed and superbly-built homes before you buy. 2 and 3 large bedrooms, large living room with high beam ceiling, 1½ baths, large dining room, family room with cedar ranch panel on walls, unique kitchen. Basement area ready for development. Good quality carpets and lino. Thermo windows and all outside doors are solid core, double floored.

FOR FURTHER INFORMATION CALL — 592-6231 or 592-6367

3-10

ADMINISTRATIVE ASSISTANT HOSPITAL SERVICES

A vacancy exists for an enthusiastic individual for the position of Administrative Assistant to the Director of Planning and Hospital Services at the Victoria General Hospital. Requirements include an undergraduate degree in Administration or related areas or equivalent in terms of post high school education or experience.

Applicants should have a basic understanding of accounting procedures, a strong human relations aptitude and the ability to relate well with all levels of staff. Salary is in the area of $14,000.

Send complete resume to:
The Director of Employee Relations,
Victoria General Hospital,
841 Fairfield Road,
VICTORIA, B.C. V8V 3B6

Chartered Banks Preparing New Computer Operations

VANCOUVER (CP) — A complete on-line computer system, with tellers at each branch operating terminals, is the ultimate electronic hook-up for banks, say industry spokesmen.

The system eventually will replace direct deposit accounting (DDA), the banks' first venture into computerization.

Under DDA, used mainly for current and chequing accounts and some loans, data sheets on each day's transactions are bundled together and transported to a regional data centre for overnight processing.

The physical movement of all that paperwork makes it a cumbersome system and it cannot be used in branches in really remote areas.

The policy of most banks is to put DDA in wherever possible and then to bring in systems hooked up (on-line) to a main computer — starting with savings accounts — with the ultimate goal of placing everything on the on-line system.

But banks differ on whether to have a central computer or regional computer centres.

The Bank of Montreal, backing the master machine idea, eventually will have all its branches in Canada hooked up with a computer in Toronto.

Individual terminals at the branch level will be plugged into a master computer and feed information about a customer's account into the computer's memory bank. Branches no longer will be concerned with ledger cards.

Bank of Montreal spokesmen say that 54 of the bank's 172 branches in the British Columbia-Yukon district now are on-line and an additional 50 soon will be getting on-line equipment.

Acting as intermediaries between the individual bank branches and the master computer in Toronto will be regional data centres to feed information into individual branches on request.

The Royal Bank of Canada opted for the regional concept, setting up computer centres that ultimately will handle all transactions in each region.

Doug Williamson, the Royal's B.C. district manager of administration, says each computer centre will be independent, but will be able to handle another's business if there is a regional failure.

The regional centres will be staffed by bank employees, not computer company employees.

"Our objective is to make the computerization in-house," says Jerry Derbyshire, assistant manager systems. "The Royal wants to provide the service with bank employees who have some idea of the impact it has on branch operations."

The Toronto Dominion Bank wants to have a basic computer network in the B.C.-Yukon region in place by the end of the year.

About 80 per cent of the district's branches now have DDA and 45 per cent handle savings by on-line hookup to Toronto.

George Ramsey, TD supervisor of operations here, said on-line will go directly to Toronto "until the volumes reach a certain point."

Some banks start with a regional computer system and go to a central system while others start with a central computer and go to a regional syatem when volumes warrant it.

"The TD hasn't made up its mind yet," Ramsay said.

He said the bank wants to bring all branches on-line by the end of 1979.

Frank Lussier, assistant general manager here of the Canadian Imperial Bank of Commerce, says that bank is gearing up for a big conversion drive to put 71 of its 240 branches in B.C. on-line this year. Thirty-five branches now handle savings on-line and in 1979 an additional 71 branches will be on the system.

Meanwhile, the Vancouver City Savings Credit Union already has reached the level of sophistication others are aiming for.

NEW YORK STOCKS

THURSDAY

Alcan	25½		
Alcoa	40¼	Inland St	36½
Ald Chem	37½	IBM	240⅝
Al-Chlm	26⅜	Int Harv	27¼
Am Air	9¾	INCO	16⅛
Am Brnd	46⅛	Int Paper	37⅜
Am Bcast	40	ITT	29⅜
Am Can	38⅜	Johns-Man	29
Am El P	23⅜	Kaiser Al	29⅝
Am Motor	4⅝	Kennecott	27¾
Am Tel T	61¾	Kraftco	44½
Ampex	12¼	LTV	6½
Asarco	19½	Litton	16⅝
Ashland	28	Lockheed	18¾
Atl Rich	46¾	McD Doug	26⅝
Avco	22⅝	McLean	18⅛
Avon	45⅞	Merck	49⅜
Bell How	18⅛	Mer Lyn	14⅞
Bendix	35	Minn MM	43⅞
Beth St	20¾	Mo Pac	45¼
Boeing	33¾	Mobil	61⅛
Boise Cas	25⅝	Monsanto	47¼
Borden	28⅜	Motorola	38⅞
Borg-W	27⅞	NCR Corp	44⅝
Bri My	30⅛	Natomas	33¾
Brunswk	15	Newmont	18¼
Burl Ind	19⅛	Nort Sim	18⅞
Burl Nor	37¼	Owen Ill	20⅜
Burroughs	59⅞	Pac Gas	24⅛
Caterpill	48⅛	Pan Am	5⅝
Col Bcast	46⅛	Pan El P	40¼
Celanese	37½	Peop G	35¼
Chase M	28¾	Pepsico	27⅛
Chessie	30¼	Phil El	18⅝
Chrysler	11⅝	Phil Morr	58¾
Cleve El	21⅜	Phil Pete	29
Coca-Cola	38¼	Pit Bowes	20⅝
Col-Palm	20⅜	Polaroid	26¾
Comsat	36⅞	Proc Gam	74¾
Con Frt	24½	Pub Sv EG	22¼
Con Nat G	39½	RCA	25⅜
Cont-Data	25⅜	Repub St	24⅝
Con Ed	23	Revlon	39⅝
Cont Oil	25¾	Schlumberg	68⅝
Crown Ck	26⅜	Scott Pap	12⅞
Crown Zell	32	Sea Cstle	29⅜
Delta Air	39¾	Sears	22¾
Disney W	33⅛	Seatrain	9⅝
Digital E	39¾	Shell	31¼
Dow Chem	23	Singer	18⅝
du Pont	104⅛	Sony	7¾
East Air	7½	So Cal E	25
East Kod	43⅛	South Pac	31⅝
El Paso	15⅛	Sperry	34½
Exxon	45	Stand Cal	39¼
Fair Cam	30	Sun Oil	40¼
Firestone	14⅛	Teledyne	76½
Ford	46⅛	Telex	4¼
Gam Sko	26½	Texaco	25⅝
Gen Dyn	45⅜	Tex Gulf	18⅜
Gen El	46½	TWA	15¾
Gen Food	27⅞	Un Carb	38⅞
Gen Mot	61½	Un Pac	44⅜
G Tel El	30	Un Brd	7⅛
Gen Tire	23¾	Un Oil	46¾
Ga Pac	24⅝	UAL Inc	21⅞
Gillette	26¼	U.S. Steel	26
Goodyear	17¼	West Air	8
Greyhound	13	Westghse	17½
Gulf Oil	25	Weyerhsr	22½
Hilton	29¼	Wometco	13¾
Homestake	33¾	Woolworth	18½
Honeywell	44¼	Xerox	42½
Houston	30¾	Zenith	15⅜

EXPERIENCED APARTMENT MANAGERS

Husband and wife team, with experience in all phases of building management, are looking for a prestige apartment to manage. Available on or after June 1st. Immediate replies requested.

VICTORIA PRESS, BOX 568

Experienced Manager required for Family Shoe Store

Must have working knowledge in buying, selling and managing medium priced shoes for men, women and children.

Apply in writing to

6322 Marie Meadows, Victoria

All replies confidential.

SALES SUPERVISOR
McCAIN FOODS LTD.

We require a sales supervisor to represent the Vancouver Island Area.

The successful candidate will possess considerable experience working with the retail and food service industry.

The position offers an attractive salary, company car, expense account, excellent benefits and a tremendous future with Canada's Largest Frozen Food Company. Please reply in confidence briefly outlining experience, personal data, phone number and salary requirements to:

McCAIN FOODS LTD.
Victoria Press Box 564

4-6

Retail Management Trainees

FIELDS STORES LTD.

has several opportunities for enthusiastic career-minded sales personnel. Our Company has need for a supply of manager-trainees, assistant managers. Must be willing to relocate and we are prepared to train them now.

If you would like to join a successful organization and grow with it please submit a complete resume to:

Box 559 Victoria Press Ltd.

4-7

15%
FIRST MORTGAGE FUNDS REQUIRED
NORTHERN PACIFIC REALTY
ROBERT ELLIS
479-1687
4-7

ENGLISH CLASSIC

Discover the status and dignity of an elegant estate set on 1¼ acres of quiet countryside. Discover beams, glass and wood. You will know immediately, this is no ordinary house. Large spacious living room, cathedral ceilings and leaded windows. Entertain in the warm dining room or relax in the library. Slip into your own private sauna off the huge master bedroom. Three more delightful large bedrooms too. A truly masterful kitchen that is a delight to work in. Plus a very large detached workshop. All this for $115,000. Please don't ask for a driveby, because it must be seen.

To View Call
LORRAINE HETT
478-9581
478-2430
4-9

WATERMAN & ASSOCIATES REALTY LTD.
923 GOLDSTREAM AVE. • VICTORIA • B.C. • 478-9581

CHIEF AGRONOMIST

This position directs the technical agronomic activities associated with the sale of Cominoc's fertilizer products in North America.

The prime area of responsibility will be in Western Canada, to identify opportunities and to direct development of new fertilizer practices for expanded use of Cominco's fertilizer products in the agriculture and forestry industries.

Knowledge of North American fertilizer practices is essential. This knowledge will be acquired and maintained by close liaison with University Agricultural Departments, Research Stations and Industry Research Laboratories.

Above average public speaking ability, and written communication is required to provide technical training for Cominco's Sales Staff and dealers.

Applications will be considered from those individuals who have a Ph.D. to M.Sc. in Soil Science plus a practical knowledge of modern farming methods. Salary negotiable.

Inquiries accompanied by a brief resume should be directed to:

Cominco

North American Sales Manager
Cominco Ltd.
130 - 7330 Fisher Street S.E.
Calgary, Alberta T2H 2H8
Phone: 253-7711

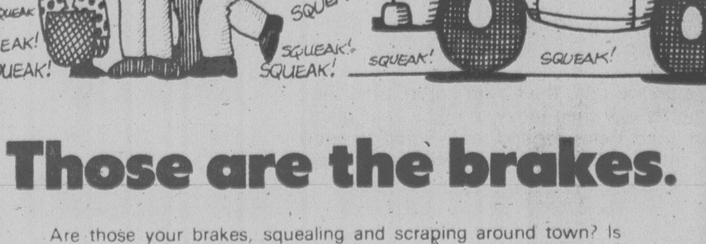

Those are the brakes.

Are those your brakes, squealing and scraping around town? Is that you pulling hard left or right when your foot hits the pedal?

Bring your beastly brakes into Island Muffler. Our trained staff will have you back on the street, silent and straight, on the same day. Guaranteed for 40 months or 40,000 miles.

We used to be called Island Brake and Muffler. We cut back on the name—but not on the service.

Competitive prices, quality workmanship—guaranteed.

ISLAND MUFFLER

677 Burnside Road East, Victoria, B.C. Telephone 385-7832

2-10

CONDOMINIUMS

2 bedrooms
1½ baths
approx. 1100 sq. ft. inside

ROCKLAND LOCATION

ONLY 10 SUITES
with all the quality and taste this choice residential area demands.

from $45,500
WOODSTONE PLACE
1039 LINDEN
(Between Rockland and Fort)

OPEN
Daily 1-5
CLOSED MONDAYS
We Take Trades

Diamond Developments Ltd.

2-24

9½% | 9¼%

Guaranteed. 5 year term interest paid ANNUALLY.

Guaranteed. 5 year term interest paid SEMI-ANNUALLY.

$1,000 minimum. Interest rates for one to four year terms are available on request. All rates subject to change without notice. Members Canada Deposit Insurance Corporation.

the Permanent
Canada Permanent Trust Company
Canada Permanent Mortgage Corporation

We'll always be here to help you make it.

1125 DOUGLAS STREET
Victoria, B.C. V8W 2V6
(604) 386-1361

BRANCH HOURS:
Mon. thru Thurs. 8:30 to 4:30 p.m.
Friday 8:30 a.m. to 6:00 p.m.

4-7

$30,000 Rape Film

The B.C. Police Commission has produced a half-hour rape information film costing $30,000, Attorney-General Garde Gardom said Thursday.

The film will be distributed by police and rape relief outlets throughout the country, Gardom said.

Before The Judge

A 38-year-old man who went on an axe-wielding spree at the Eric Martin Institute was ordered in provincial court Thursday to be kept in custody for a mental examination.

John Roy Hender, no fixed address, pleaded guilty to theft under $200 and mischief causing wilful damage.

Crown counsel Nicholas Lang told the court Hender went to the EMI about 1 a.m. Thursday and asked to see a psychiatrist. He was told to go to the emergency ward of Royal Jubilee Hospital.

Hender returned at about 4:25 a.m., Lang said, went to an Easter Seal bus parked nearby, stole a fireman's axe and smashed a glass door at EMI valued at $400. Lang said Hender was arrested by Victoria city police near Fort and Lee shortly afterwards.

Judge Blake Allan remanded Hender to next Friday.

* * *

Bruce Morley Kielbiski, 27, of 1352 Pandora, was charged with possession of marijuana for the purpose of trafficking and was remanded until next Thursday for election of his trial method.

Kielbiski was ordered released on $750 surety bail.

* * *

A 17-year-old charged with eight counts of breaking and entering as well as 17 counts of attempted breaking and entering was remanded until Aug. 8 for a preliminary hearing.

Defence lawyer Barry Mah Ming elected trial by judge and jury on behalf of Gavi Wood, 134 Moss, charged in connection with a series of break-ins in Sidney on March 18 and in the 300-block Cook on March 20.

* * *

Fined for drinking-driving were: Raymond Wakeman, 22, of 2310 Tanner, $800; and Judy Ann Lacasse, 20, of 2018 Chambers, $500.

B.C. Given List of Ideas To Improve Natives' Lot

The United Native Nations (UNN) has presented the provincial government with a comprehensive list of proposals it wants enacted to improve the lot of Indians in B.C.

In its submission to the government Thursday, the group of status and non-status Indians called on the government to:

—Organize a special cabinet committee to deal with native problems;

—Help set up and fund an aboriginal council of B.C. which would include representatives from tribal groups and major Indian organizations;

—Establish a formal liason between the ministry of labor and Indians, a position which would be filled by a native Indian who would be selected jointly by the United Native Nations and the ministry;

—Restructure its First Citizen's Fund, set up under the former Social Credit government of W. A. C. Bennett, to better meet the needs of native Indians;

—Provide a funding mechanism for the education of non-registered native persons;

—Help fund an increase in the number of UNN field workers from seven to 15. "What is required is a commitment to ensure that native Indian people will be dealt with fairly and honestly in all of their submissions to the provincial government," the group said.

"We must rid ourselves of the token programs that see a few paltry dollars being given to native Indian people while no true commitment is made to the aspirations of the native Indian people."

The UNN proposed that the federal government provide 50 per cent of the funding for the aboriginal council, with the provincial government contributing 30 per cent and native people raising the rest.

"The success of this proposal and plan will not only bring us all closer to resolving the aboriginal rights grievance, but it also will lay the foundation of education, awareness and organization upon which native Indian people will build their new place in British Columbian and Canadian society."

Law Society Probe Urged

Former attorney-general Alex Macdonald said Thursday the provincial government should launch an inquiry into the Law Society of B.C.'s ban on advertising.

Macdonald (NDP—Vancouver-East) said in the legislature that the ban constitutes a breech of free speech and Attorney-General Garde Gardom should look into the matter.

The society censured Conservative leader Vic Stephens last week for publicizing his new-style Vancouver law office last year. Stephens did not directly advertise, but made himself available to the news media.

Macdonald said that because the benchers of the society are the province's established lawyers and therefore have the most to lose if alternate law service is offered, it is ironic they have the decision-making power.

MACDONALD
. . . established lawyers

Road Needs Listed For Hospital

Saanich Mayor Mel Couvelier Wednesday presented Highways Minister Alex Fraser with a $750,000 list of road improvements which the municipality claims are needed to serve the new Helmcken Road Hospital.

Among the proposals are major improvements to Burnside and Wilkinson, including road widening and sidewalk construction.

Couvelier said the matter will be discussed further at a meeting April 13 between provincial highways officials and municipal representatives.

He said as Saanich has not been asked to provide sanitary sewers for the new hospital to be built in View Royal, he assumes the development plans envisage a septic field.

Canada 'Not Worth It' If Resources Milked

Canada isn't worth saving if administrations like the provincial government continue resource give-aways to multinational corporations, Alex Macdonald (NDP—Vancouver East) said Thursday.

Macdonald said during throne speech debate that he agrees with Quebec Premier Rene Levesque that we must be masters in our own house.

"Canadians have got to begin taking charge of their own economy," he said.

"Let it (Canada) break up if we're going to be totally dominated by international companies."

Canada would be hardly worth saving, said Macdonald, if attitudes like those of Social Credit were widespread.

He said the government is allowing coal, natural gas and oil companies to rake off excess profits without a proper return to the people of B.C. and should immediately set up a B.C. coal corporation.

Seven-Day Work Issue Not Doman's Alone

The vice-president of Doman Industries Ltd. says he is surprised that Economic Development Minister Don Phillips criticized an International Woodworkers of America policy that prevented the Vancouver Island company from operating seven days a week.

"I was rather surprised that Mr. Phillips referred to our company alone," said Joe Frumento "I thought he might refer to the whole industry."

Phillips told the legislature Thursday that IWA policy had prevented Doman mills in Cowichan Bay and Ladysmith from expanding operations from five days to seven days a week and hiring an additional 120 employees.

The IWA agreement with the Forest Industrial Relations, to which Doman belongs, provides for a five-day work week. Overtime comes into effect on Saturday or Sunday shifts.

FIR president Keith Bennett said the industry has been trying to achieve the right to schedule mills on the seven-day week for 10 years.

"The IWA adamantly refuses to negotiate the seven-day work week with us," said Bennett.

IWA regional secretary Wyman Trineer said the five-day week brings stability to the industry.

"When mills are operating on a continuous basis you find the workers getting laid off every two or three weeks for a short time," said Trineer.

"If everybody is operating to capacity and the demand is there then it becomes a realistic demand rather than a demand to escape some of the other provisions of the contract. The industry desperately wants that provision (seven day operations) to get out from overtime provisions," he said.

GORGE ROAD
GardenCentre
"TO Please People Makes Us Happy" 383-0744
Choisya Ternata (Mexican Orange)
Fragrant orange blossom blooms, evergreen 2.95
Beautiful 2-gal. Azaleas
Hardizer Beauty — pink, Purple Splendor — purple, Vuyk's Scarlet — red.
Special 6.95
Beautiful 5-gal. Rhododendrons
Alice — deep pink 13.95
Scarlet Wonder — 2 gal. 7.95
Fatsias — 1-gal. size
Beautiful, lush green leaves. A good filler for the garden 3.95
Raspberries
10 canes per pkg. 2.95
Small Fruits .... 2.20 Each
Thornless Boysenberries, Thornless Youngberry, Thornless Evergreen Blackberry, Blackberry Marion, Loganberries.
Berried Aucubas
Will grow 6' to 10'. Covered with red berries. Shade-loving plants.
Bedding Plants
We have a good selection of bedding plants and bedding vegetables. 89¢ bkt.
Seed Potatoes
4.54 kg
Netted Gems, Norland, Kennebec ... 1.95
Seeds — Onion Sets Multipliers
Geraniums 1.19
Semi-Trailing Geraniums
Beautiful red for hanging baskets .. 1.59
Select Blue Spruce 3½ ft. .. 23.95
Alberta Spruce .... from 2.95
Christmas Rose, potted 3.25
Fantastic Selection of Perennials
99¢ or 10/8.95
Weeping Willows
12 ft. 9.95
Clump Birch
8 ft. Good specimens 10.95
Cherry Trees
Van — black fruit, Royal Anne — yellow with pink blush, very productive. Both 7 ft. .... 7.20 each
OPEN 7 DAYS A WEEK
9 a.m.-8 p.m.
475 GORGE ROAD EAST
(NEXT TO STEWART & HUDSON LUMBER CO.)
4-7

COLONY
MOTOR INN
STEAK an CRAB
$7.50
385-2441
COACHLIGHT ROOM

Famous University reports . . .
up to 3 TIMES MORE ROSES!
Compared with unfed plants.
University proves "instant action"
Famous university scientist reports that plants fed with MIRACLE-GRO were stronger, greener, more beautiful; produced many more flowers.
"MIRACLES" WITH VEGETABLES. University tests proved MIRACLE-GRO produced over 20% more vegetables than even most popular "timed release" plant food.
GUARANTEED
See results fast or money back.
8 oz. $1.50

STERN'S
Miracle-Gro®
PROVED! MORE VEGETABLES – MORE FLOWERS

BARKER
of England
two of several exclusive patterns
A love of fine leathers, coupled with an appreciation of the traditional shoemaking skills such as hand sewing and hand lasting. That's the BARKER family tradition — no shortcuts, no compromises.

Lauders
Honey Tan
$95
Dalkeith
Honey Tan, Black Hi-Shine
$79
OLD COUNTRY SHOES
We Serve You Right
Downtown
635 Johnson St.
Phone 383-7012
4-7

IT'S THE SELLING SEASON!

If you're planning a garage sale, there's no better time than NOW! There's no better day than today to make your plans. Put those no longer used items around your home to good use. Turn them into cash with a fast-acting, low-cost Classified Ad.

The Daily Colonist Victoria Times
CLASSIFIED ADVERTISING
386-2121
Mon.-Fri., 8 a.m.-6 p.m. Saturday, 8 a.m.-5:30 p.m.

'Let Me Go . . .' Down He Went

VANCOUVER (CP) — The woman who tried to save a man who miraculously survived a 23-storey fall into a small swimming pool told Thursday of holding her companion until his hands finally slipped from her grasp.

Patrick Kouchnire, 24, who Wednesday night fell 64 metres from an apartment window ledge into one metre of water, was in fair condition in hospital with no apparent injuries.

Police said Kouchnire was hanging from a five-centimetre ledge before he plunged into the five-by-seven metre pool.

Kouchnire landed on his back only half a metre from the pool's concrete edge.

Gudrun Reiger, the tenant of the apartment Kouchnire fell from, said Kouchnire visited her that night in a very depressed mood. He had dangled from the ledge on two or three earlier occasions, she said, but had always managed to scramble back in.

She said he walked to the window, climbed out and lowered himself down. The apartments have no balconies, but his feet came to rest on the ledge of the window of the apartment below.

Ms. Reiger said she tried to pull Kouchnire back in, but failed.

"I tried to to help him, I tried to pull him up. But he kept saying 'Let me go, let me go,' and then all of a sudden he went."

One of the ambulance drivers called to the scene of the fall at a west end apartment said that Kouchnire had "a pretty solemn look on his face" when help arrived and complained about a little pain in his back and legs.

Police said Kouchnire apparently pushed out against the building as he fell, a move that put him directly above the pool. Another tenant said the splash from the impact sent water out of the pool and over a two-metre-high railing.

Doctors at St. Paul's Hospital said they were amazed Kouchnire was not killed or at least seriously injured.

'Fugitive' Kept Jailed

VANCOUVER (CP) — Suspected Irish fugitive Patrick Vincent McCarthy on Thursday was denied his bid to be released from prison pending his appeal of a deportation order.

Mr. Justice G. G. Rae of British Columbia Supreme Court denied an application for a writ of habeas corpus, ruling that McCarthy must remain imprisoned at the Lower Mainland Regional Correctional Centre in nearby Burnaby until the appeal is heard before the Federal Court of Canada.

No date has been set for the hearing.

McCarthy, 23, was ordered deported last Thursday but no date was set as a deadline. He was arrested March 24 because his identity matched that of a man wanted by international police as a suspect in connection with an attempted murder in Ireland.

Kennedy Must Post Bond

VANCOUVER (CP) — James Kennedy, a suspected Irish Republican Army terrorist deported from Canada last year, was ordered Thursday to post $5,000 security for costs in order to pursue his libel suit against the Canadian Broadcasting Corporation.

Federal justice department lawyer George Carruthers told Justice Gordon Rae in British Columbia Supreme Court chambers that the department wanted Kennedy to put up the money so the defendant is assured of recovering some costs for defending the action if Kennedy loses the suit.

Carruthers said Kennedy would not be allowed back in Canada unless Immigration Minister Bud Cullen grants him a special permit.

Carruthers, acting for the CBC, said Kennedy is believed to be living in Dublin, Ireland, and he asked the court to order the plaintiff to post $9,600, the estimated cost of sending a defence lawyer and court staff to Ireland or a mutually agreeable location to contest the libel action.

John Taylor representing Kennedy, opposed Carruthers' motion, saying his client fully intends to go ahead with the suit.

Questioned by Justice Rae, Taylor said the alleged libel was contained in a CBC newscast last summer when the network reported that Kennedy was an IRA member who "vanished" with large amounts of IRA money which had been raised to buy arms.

Taylor, in arguing that Kennedy be required to post a much smaller amount, said the defence was acting on the premise that it may incur heavy expenses in bringing IRA officials to Canada.

Court Ends Firm's Life

VANCOUVER (CP) — The owner of Harbour Tax Services confirmed Thursday the firm has gone out of business following a British Columbia Supreme Court ruling Tuesday that the company must hand over to income tax refund sellers at least 85 per cent of the refunds it buys from them.

Richard Gordon said the ruling by Justice R. P. Anderson that his firm was violating the Consumer Act "has run us out of business, for the time being anyway."

Harbour charged 15 per cent of the refund and held back an additional 25 per cent until the refund was received. The consumer branch had contended that the holdback was illegal because the seller is entitled to at least 85 per cent of his refunds when he sells it.

"There's no way I can make a profit doing it that way," said Gordon. "It's a ridiculous law that takes away a person's right to sell what belongs to him."

Jacob Kowarsky, the lawyer for Harbour, said he will ask the B.C. Supreme Court April 14 to rule that the 15 per cent provision in the Consumer Act is unconstitutional.

Kowarsky claims that the federal government has complete jurisdiction over interest rates and income tax.

DATSUN WHERE THE SMART MONEY'S GOING.
Buy the WINNER!
Special Group!
77 DATSUN B210
Automatic, radio, body side mouldings, white wall tires, electric rear window, defogger. Stock TPL8 from $3,578
5 more to choose from in a variety of colours. Low mileage beauties. Fully serviced. Ready to GO!
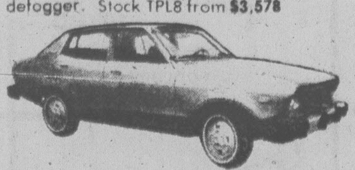
Sell the WINNER! Sales Opportunity
Due to company expansion! We are looking for 2 self motivated individuals who are seeking a career in automotive sales. Top earning potential. Benefits include a car and usual co. medical etc. Training provided. Selling experience helpful, but not essential. Honesty and attitude more important M/F an equal opportunity position.
Phone 385-6737 for Appointment
THREE POINT... DATSUN
2620 GOVERNMENT ST. at Hillside • 385-6737
dlr. lic. 00740A

CAPITAL
Spring Sale
ENDS SATURDAY
SHOP THURSDAY and FRIDAY 'til 9 p.m.

MEN'S CORDS
Good looking HOWICK cords in 100% cotton corduroy. Five pocket, super wide leg styling. Assorted colours in sizes 27-36. Reg. 20.99 pr.
Spring Sale Pr. 15.95

JOGGING TOPS
Enjoy the Spring weather outdoors with hooded jogging tops by PENMANS. Kangaroo style with partial zip front. Made of 50% polyester/50% cotton in shades of brown, light blue, red, green or grey. Sizes S to XL. Reg. 15.95 ea.
Spring Sale Ea. 12.95

SOCKET SET
21-piece ¼"x⅜" combination socket set—SAE or METRIC. Complete with ratchet, 3" and 6" extensions, nut driver handles, spark plug socket, ⅜"x¼" adapter plus 14 SAE sockets from 3/16" to ¾" for 14 metric sockets from 4mm to 19mm. Reg. 17.95 set.
Spring Sale .. 12.99

STANFIELD BRIEFS
Men's mid-rise briefs made of 75% cotton/25% polyester. Assorted colours in sizes S to XL. Packaged in twin packs. Reg. 4.19 pkg.
Spring Sale Pkg. 3.19

MUSTANG FLOATER® COATS
Men's and ladies' MUSTANG FLOATER® COATS for the safety-minded outdoors enthusiast. Hard-wearing nylon outer shell features heavy duty 2-way nylon zipper, plus zippered pockets. Ladies styles available in navy, royal or gold. Men's styles available in orange, royal, navy, green or gold. Sizes S to XL.
Spring Sale 38.88

RIPSTOP NYLON TENT
2-man tent. Cut size 5'x7' with ripstop nylon roof and floor. Complete with pegs and poles.
Spring Sale ... 23.88 ea.
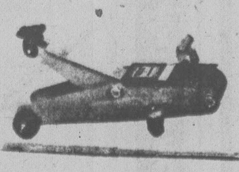
FLOOR JACKS
Hydraulic service roller floor jack. 1½ ton capacity for vehicles up to 5000 lbs. gross weight. Lifting range 5"x15". 360 deg. swivel lifting saddle. Reg. 95.95
Spring Sale .. 79.99

MARINE ENAMEL
BAPCO marine enamel. Extremely durable high gloss enamel for marine or home use. Available in 16 colours plus black and white.
QUARTS
Reg. 5.99 to 6.49
Spring Sale Qt. 4.99
GALLONS
Reg. 17.95 to 19.99
Spring Sale Gal. 15.95

PAINT-UP SPECIALS
• "FAST AND EASY"
Interior/exterior latex. White only.
Spring Sale ....GAL. 6.95
• PAGEANT WOOD STAIN
Interior/exterior. Redwood only.
Spring Sale ....GAL. 5.95
• PAGEANT FLOOR ENAMEL
Interior/exterior. Oil base — ideal for wood or concrete.
Spring Sale ....GAL. 7.95
• LATEX SHINGLE STAIN
Ideal for fences or farm buildings. Green only.
Spring Sale ....GAL. 2.95
• ROLLER KITS
7½" roller with tray.
Spring Sale ....SET 3.49

SAVE 20% on POLYFOAM
Non allergenic white polyfoam for mattresses, upholstery work, cushions, chair forms, etc. CUT TO SIZE.

¼" thickness	Reg. 12¢ sq. ft.	Spring Sale 10¢
½" thickness	Reg. 20¢ sq. ft.	Spring Sale 16¢
¾" thickness	Reg. 30¢ sq. ft.	Spring Sale 24¢
1" thickness	Reg. 40¢ sq. ft.	Spring Sale 32¢
1½" thickness	Reg. 60¢ sq. ft.	Spring Sale 48¢
2" thickness	Reg. 80¢ sq. ft.	Spring Sale 64¢
3" thickness	Reg. 1.20 sq. ft.	Spring Sale 96¢
4" thickness	Reg. 1.60 sq. ft.	Spring Sale 1.28

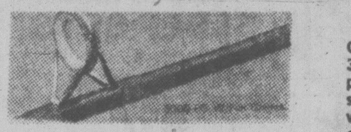
TROUT ROD
OLYMPIC No. 3070FG 7 foot 2-piece fibreglass spinning rod with FUJI ceramic guides 19.95 ea.

TACKLE BOX
PLANO 5030 3-tray tackle box with 14 compartments. Reg. low price 12.95 ea.
Spring Sale .... 9.99 ea.

BOAT CUSHIONS
15"x15"x2" thick kapok filled boat cushion. Government approved—doubles as a cushion or legal lifesaving unit.
Spring Sale 9.49

DAIWA FISHING VALUES!
Come to Capital for fantastic savings on world renowned Daiwa fishing rods and reels.
DAIWA 4000 C SPINNING REEL 32.88
DAIWA 7000 C SPINNING REEL 38.88
DAIWA 734 FLY REEL 16.88
DAIWA 275 MOOCHING REEL 22.88
DAIWA 3627 9-FT. BUZZBOMB ROD 16.99
DAIWA 3047 9-FT. FLY ROD 9.99
DAIWA 3647 9-FT. FLY ROD 14.99
DAIWA "500" SPINNING REELS
6 models. Reg. 19.95 to 32.95 .... 14.96 to 24.71

MELNOR SPRINKLERS

MELNOR "gentler than rain" oscillating sprinkler waters areas up to 2200 sq. ft. (34'x-65') depending on your water pressure.
Spring Sale ea. 8.99

"COMET" GARDEN TOOLS
All of these tools have sturdy fire hardened hardwood handles:

"D" Handle DIGGING FORK
with 4 forged steel tines
Spring Sale ea. 6.49

14 tooth welded BOW RAKE
Spring Sale ea. 4.99
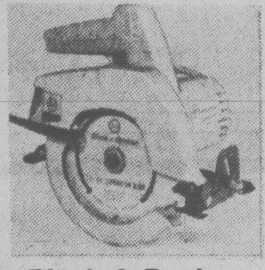
Black & Decker SAW
No. 7301 Black & Decker 7¼" saw complete with combination blade. A great addition to any home workshop.
Spring Sale 29.88

WHIPPER SNIPPER
Black & Decker nylon line electric grass trimmer. Weighs only 2½ lbs. Complete with 50 ft. nylon line. Reg. 32.99
Spring Sale 26.88

MOTOR OIL
SAE 30w regular non detergent motor oil in quarts only. Our reg. low price 75c quart.
Spring Sale 3 FOR ... 1.69

FIRE EXTINGUISHER
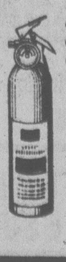
SUPER 6 dry chemical extinguishers. Effective on grease, gasoline or electrical fires.
Spring Sale 11.99

GARBAGE CAN
Large 27 U.S. gal. galvanized metal garbage can, tapered body, drop handles and lid. Reg. 12.95 each.
Spring Sale 9.99
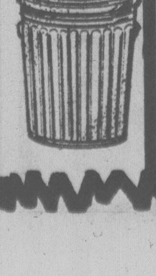
CHARGEX
MASTERCHARGE
FREE PARKING IN OUR LARGE PARKING LOT
CAPITAL
1900 STORE STREET
385-9703
IRON & METALS LTD.
4-7

UBC Takes Rights Stand

VANCOUVER (CP) — The University of British Columbia board of governors has asked its chairman to advise Noranda Mines Ltd. that companies in which UBC is a shareholder "should in no way jeopardize human rights and civil liberties, wherever it may carry on its business."

The advice to Noranda follows a request Tuesday from the Committee for the Defence of Human Rights in Chile that the UBC board of governors use its voting rights as a shareholder in Noranda to object to proposed investments in Chile.

UBC owns 8,000 shares of Noranda stock, worth an estimated $260,000.

In a news release, the board said "it concluded that it would be improper for the board, on behalf of the University of B.C. to assign its shareholders rights for the single purpose of opposing the activities of a company where those activities are consistent with Canadian law."

"However, the board, on behalf of the university, wishes to express its concern for human rights in Chile and in other countries, and its sensitivity to the anxieties of many members of the university community who deplore the abuse of human rights in Chile particularly."

The board asked its chairman to include the committee's submission in his letter to the chairman of the board of Noranda.

The committee had asked the university to give its proxy vote to the group or send someone to the annual meeting of Noranda to express the university's displeasure with the company's activities in Chile.

Woodward's Earnings Up 62%

VANCOUVER (CP) — Woodward's Stores Ltd. reports net earnings for the fiscal year ending Jan. 28, 1978, totalled $12,102,766, a 62-percent increase over net earnings of $7,443,417 the year before.

After extraordinary items, net earnings came to $13,121,361, or $2.01 a share, in 1977, compared with $8,253,783 or $1.26 a share the previous year. Operating revenue increased to $715,728,740 from $659,759,691.

The company said net earnings before extraordinary items were increased by $1.4 million, or 21 cents a share, from the three-percent allowance contained in recent amendments to the Income Tax Act.

The company attributed the improved net earnings to favorable economic conditions in Alberta.

Prostitution Study

UNITED NATIONS, (Reuter) — The commission on the status of women Tuesday asked Secretary-General Kurt Waldheim to prepare a report on the causes and consequences of prostitition and the socio-economic conditions likely to promote its spread.

CO-OP ENDS LOCKOUT

SURREY (CP) — A six-month-old strike-lockout at the Surrey Co-operative Association ended Wednesday when the association and Local 470 of the Retail, Wholesale and Department Store Union accepted recommendations by mediator Clive McKee.

McKee said the 1,800-member feed co-op is to announced a re-opening date later this week.

The agreement marks the end of a bitter dispute that started Oct. 18 when the 180 union members were locked out of the co-op's three retail outlets.

Customs Rampage Nets 18-Month Term

NEW WESTMINSTER (CP) — A man who caused $8,000 damage to a Canada Customs office after he was refused entry to the United States has been sentenced to 18 months in prison on two wilful damage charges by county court Judge Stewart McMorran.

Crown Counsel Charles Norris said outside court Thursday that Udo Patschkowski renounced his Canadian citizenship and attempted to emmigrate to the U.S. Dec. 22, 1977.

Norris said U.S. Customs officials at the Douglas border crossing twice refused Patschkowski permission to enter the country, and returned him to the Canada Customs office.

He said court was told Tuesday that Patschkowski then began throwing various objects in the office around the room and through windows.

COLONY
MOTOR INN
MICHAEL NORTH
AT THE PIANO
385-2441
COACH LIGHT ROOM
3-30

AUDI 5000
AFFORDABLE LUXURY
TEST DRIVE TODAY AT
Speedway
MOTORS LTD.
917 YATES ST.

One taste. And you'll bring out your better glasses.

Old Gold. A surprisingly fine Canadian Whisky.

OPEN 9 A.M. TO 6 DAILY!

save during our 10th Anniversary
Sale
our one and only storewide sale starts April 6th at 9 a.m.

30" SELF CLEANING ELECTRIC RANGE ... $539.00
15 CU. FT. MOFFAT FROST FREE REFRIGERATOR 1 ONLY ... $499.00
Litton/MOFFAT MICRO-WAVE OVEN ... $399.00
DEMO MANUAL 13 CU. FT. REFRIGERATOR (new warranty) ... $295.00
Admiral FROST FREE HARVEST GOLD REFRIGERATOR ... $499.95
REGULAR 30" manual MOFFAT RANGE ... $329.95
TWO PIECE COLONIAL SOFA and CHAIR ... $599
2 PIECE PADDED VINYL SOFA and CHAIR ... $349
PIT GROUP including extra-large ottoman ... $599
7 PIECE WALNUT-TONED ARBORITE DINETTE SUITE ... $259

FAMOUS NAME SLEEP SETS
The Princess
2 single units complete.
2 mattresses, 2 bases and sets of legs
$144
The Princess Double Size Unit
$149
Queen Size Unit By Grange
reduced to only $199

Admiral SIDE BY SIDE REFRIGERATOR
18 cu. ft. $759.95
18 cu. ft. Deluxe $859.95
24 cu. ft. 1 only $1069.95

Inglis AUTOMATIC
WASHER and DRYER
PAIR $599

LA-Z-BOY®
RECLINER CHAIRS
from $279

FREE COFFEE and DONUTS
POP FOR THE KIDS!
Come in and shop during our SALE and you could be eligible to win a $100.00 shopping voucher.

WE HAVE THE KEY TO GREATER SAVINGS
ISLAND FURNITURE MART LTD.
Easy Terms Free Delivery
2513 BEACON AVENUE — SIDNEY — 656-3724
4-7

CUBBON / LINK

GENERAL PAINT SALE!!
AT THE COLWOOD STORE
50% OFF ALL STOCK

INCLUDES:
Marine paint, porch enamel, Rez-N-Stain, Fill-N-Seal, Woodcraft, solid color stain, interior-exterior latex and enamel.

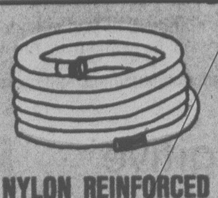

NYLON REINFORCED GARDEN HOSE
50' ... 4.87 ea.
75' ... 8.05 ea.
100' ... 10.45 ea.

BRUCE HARD-WOOD FLOORS
from 1.66 square foot

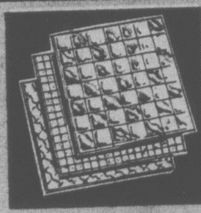

12"x12" CERAMIC TILE
Green Gold Beige 57¢ sq. ft.

2-SPEED RANGE HOODS
34.95 ea.
Vented, 30"

WELDWOOD RANCHTONE FENCE STAIN
5.49 gal.

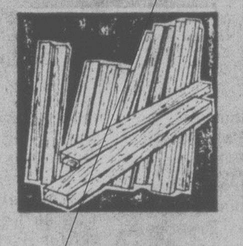

ECONO LUMBER
2x4's
6' ... 37¢ ea.
7' ... 42¢ ea.
8' ... 47¢ ea.

2'x4' PLY CUTTINGS
1/4" ... 1.80
3/8" ... 2.10 ct.
1/2" ... 3.00
5/8" ... 3.30 ea.
3/4" ... 3.60 ea.

AROMATIC CEDAR CLOSET LINING
34¢ per lin. ft.

CORRUGATED FIBREGLASS PANELS
8' 4.39 10' 6.49
12' 7.49
4 COLORS

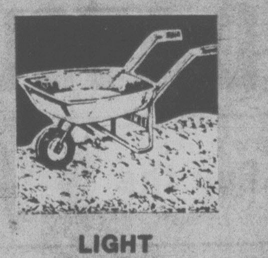

LIGHT GARDEN WHEELBARROW
22.95 ea.

True-Temper GARDEN SHOVEL
5.47 ea.

True-Temper GARDEN FORK
8.69 ea.

DEMO
Alex Taylor (Sauder)
BRUCE HARDWOOD FLOORS
10:00-12:00 Cook St.
1:00-3:00 p.m. Colwood

in COLWOOD
2650 Nobhill Rd. 474-1281

on COOK
1720 Cook St. 384-8181

STORE HOURS
8 A.M.-5:30 P.M. MON.-SAT.

on SALTSPRING ISLAND
RAINBOW ROAD GANGES 537-5564

CHARGEX
4-7

CUBBON IN COLWOOD / LINK / CUBBON ON COOK / LINK / CUBBON ON SALTSPRING / LINK / CUBBON ON COOK

7-Mile Dam Workers Off Job

TRAIL (CP) — Work was halted on British Columbia Hydro's Seven-Mile dam Thursday as 800 men remained off the construction site on the Pend d'Oreille River for the second straight day.

Despite a Labor Relations Board order sending the crux of the dispute to arbitration Friday, all unions have remained off the job.

Most tradesmen appeared for work Thursday morning, but left the site after meeting with their shop stewards.

Construction manager Ed Quirk said other trade workers apparently feel they should support the Teamsters, who are protesting the trucking in of fly ash by an Alberta company whose drivers do not belong to a union recognized by the Teamsters.

All unions have collective no-strike agreeements with Columbia-Hydro constructors, the Hydro-operated consortium managing the contractors.

The agreements say the unions will not strike as long as Hydro grants them all the wage increases and benefits gained by trade workers elsewhere in B.C.

KOOTENAY POT RING BROKEN

CRANBROOK (CP) — Seven East Kootenay residents have been charged with conspiracy to traffic in narcotics after a six-month investigation by RCMP drug sections in Cranbrook, Kimberley, Windermere, Vancouver and Lethbridge, Alta.

RCMP Corp. James Stypula said Wednesday small quantities of Thai stick, a potent form of marijuana which originates in Thailand, and quantities of marijuana from Columbia were seized in the arrests.

Evidence was compiled from telephone taps implemented under conditions of the Privacy Act, he said.

Charged were Clayton James Mazur, 25, Randal Wilfred Heck, 29, Raymond Vern Gerun, 28, Astrid Farvari, 23, and Michael Baxter, 27, all of Cranbrook; Robert Sagal, 26, of Windermere, and Richard Allen Anderson, 36, of Kimberley.

They are free on $500 bail and appear in court April 11.

SALE BY OWNER
822 Palisade Place (Lake Hill)

2,100 sq. ft. fully finished. Three bedrooms, large kitchen with eating area, in-line living-dining room, bathroom up. Den, family room, bathroom, workshop, laundry down. .3 acre with good gardening.
Offered at $63,900
Phone 479-7861
4-7x

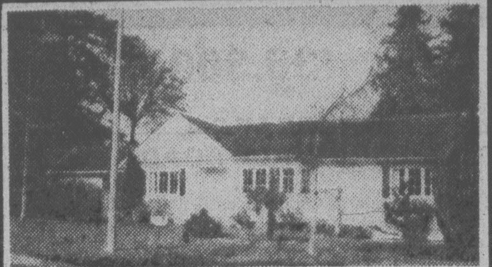

OPEN HOUSE
$4000 Reduction
This desirable Gordon Head residence at 2966 Lexington will be open for viewing on Sat. and Sun., April 8 and 9 from 2-4 p.m. It features a very nice bay window amongst many other attractive characteristics. The asking price is now $85,000.
ROSS LEIGHTON — 598-2182
JACK MEARS OAK BAY REALTY LTD. 4-7 598-3321

ESTATE—OPEN HOUSE

SAT. and SUN. 10:00-4:00
2560 DALHOUSIE ST.
Super location close to schools, bus, shopping and Willows Beach. 4 bedrooms and den, family-sized kitchen, dining and living rooms, plus full basement. All on a large lot with separate double drive-in garage. Asking $86,900.
Exclusive with:
MURRAY LAWSON, 388-6275 pgr. 2478
or
Park Pacific Inv. 383-4124
4-7

10-MILE POINT—WATERVIEW
OPEN HOUSE 4031 PALMETTO PLACE
SAT. and SUN. 2:00-4:00 p.m.
Almost one acre of beautifully-treed seclusion, featuring extensive out-cropping and rockwork with intriguing waterview. 24-year-old, well maintained, solid, 3-bedroom home, large living room with fireplace, full-size dining room. Kitchen with eating area, 12x26 main floor, family room designed to take full advantage of seclusion and view. Basement has large, finished rumpus room plus 3-pce. bath. A choice home on a unique property offered at $99,900 with early possession.
477-1841 AUSTIN MITCHELL 598-3533
BLOCK BROS. REALTY LTD.

OPEN TO VIEW
FRI., SAT. and SUN. 12-6 p.m.

4357 Cedar Hill Road (opposite Mt. Douglas Park)
This lovely Ranch Style home has 1,700 sq. ft. on main floor and distinctive design. Large living room with heatilator fireplace and dining area 33'x20', kitchen with family room. 3 bedrooms and master 14'x14' with ensuite bath and walk-in closet. House has large sundeck, cedar siding and shake roof. Fully landscaped and fenced yard.
Quality construction with 5-year warranty.
Phone 382-4996

OPEN HOUSE
SAT. 1-4, 1264 WALNUT

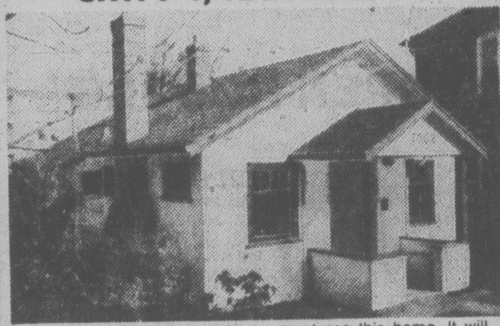

If you are just starting out, you must see this home. It will create memories to last a lifetime. Living room has fantastic fireplace. Cheerfully decorated kitchen with built-in eating area. 2 bedrooms. Fully fenced yard with space to run. Fridge, stove and dryer included. $42,900.
DFH
SCOTT KENDREW
477-7284 (24 hrs.) 598-5341 (Res.)
D. F. HANLEY & ASSOCIATES LTD. 4-7

OPEN HOUSE
4544 Balmacarra Road
SAT. & SUN. 1:30 - 4:30
ROSWIL HOLDINGS
477-0487 Presents 477-3139
Due to popular demand Roswil has designed and built a unique bungalow, on a private, quiet road off Marine Drive in Gordon Head.
An innovative floor design of 2200 sq. ft. A large master bedroom with a 4 pce. ensuite plus den or 2 bedrooms, spacious reception hall leading to a 24x15 sunken living room plus cozy kitchen/eating family room combination. A widewood banistered staircase leading to a full basement. This house has to be seen to be believed. Offered at only $118,000.00
4-7

OPEN HOUSE — Sat., April 8th 1:30 to 4:30

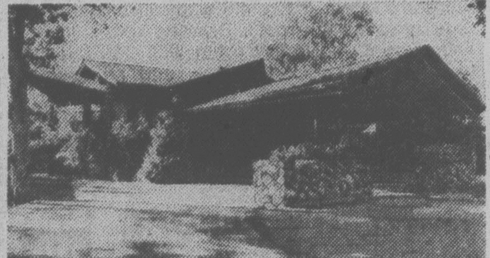

DELIGHTFULLY DIFFERENT — OAK BAY
3456 PLYMOUTH RD.
Unique design featuring extensive use of natural wood and stone — superior quality materials and workmanship throughout. Designed for gracious living and entertaining.
Offered at $136,000
BROWN BROS. on BLANSHARD
IN ATTENDANCE:
DOUG LAWSON — 595-2486
JIM KENNEDY — 592-9078
or 385-8771 anytime
4-7

CHARMING DUPLEX
OAK BAY AREA
- 64x120 lot with mini orchard and 2 gardens
- upstairs is a spacious 2-bedroom suite with interesting living room
- main floor is a one-bedroom with oak mantle fireplace and bright kitchen
- original woodwork, fir floors and oodles of nooks and crannies

1st BONUS
Easily converted back to a private house (if desired) featuring 4 bedrooms, 2 full bathrooms and a giant formal dining room with sliding doors to a sunny living room.
2nd BONUS
The basement has a one-bedroom in-law suite contentedly tenanted. Living room, bedroom, kitchen, bathroom with shower.
VERY ATTRACTIVELY PRICED AT $64,700
For Private Viewing Call
JACK PETRIE
598-3321
JACK MEARS
OAK BAY REALTY LTD. 4-7

OPEN HOUSE
SAT. 1:30-4:00 P.M.
1909 FERNDALE RD.
SEAVIEW—5 BEDROOMS—SWIMMING POOL
Lovely home. Bright and cheerful. Gracious living room. Separate dining room. Spacious kitchen with eating area and sliding door onto sundeck facing southwest. Recreation room with fireplace and bar. Three washrooms. Large utility room. Two staircases to lower level. Hardwood floors and carpeted area. Fenced, well-established garden. Garage with automatic door opener, and parking space for trailer.
SUNRISE REALTY 595-3341
Offered at: $87,500
W. G. MOORE
Off. 595-3341 or 384-8075 pager 234

ALMARTIN WAY
A.H.O.P. HOMES
FANTASTIC VALUE
Beautiful Treed Location

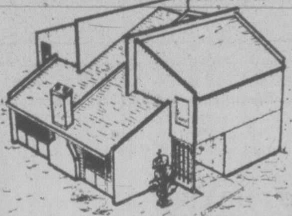

NEW DESIGN!
- 3 Bedrooms
- 1½ Bathrooms
- Fireplace Floor to Ceiling
- Completed to and Better Than C.M.H.C. Standard

$1250 DOWN WITH B.C. GRANT
CUSTOMER CHOICE OF DUPLEX, COLOURS AND CARPET
While they last

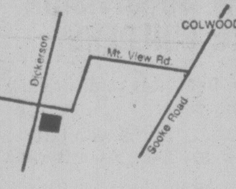

ONLY 2 LEFT!
Call Us Anytime to Discuss These Fine Homes
JACK HOWES 658-5100
GODFREY WALLS 656-4891
The Permanent 477-0141 4-7

ARCHITECTONICS
TWO PATIO HOMES
Crooked Oaks Sold
Arbutus Ridge Is Still Available
You're right. There is nothing like it in Victoria. Designed with a sensitive appreciation of living patterns and sited on a view lot of rock, oak and arbutus, this home features:
- rock wall steps to a deck entrance.
- sunken living room, cedar beam ceiling, cedar fireplace, and feature wall, 2 glass doors to a 12x16 view deck.
- large family dining area, feature cedar wall, glass doors to secluded 12x24 deck bordered by arbutus.
- sky-lite kitchen, custom cabinets.
- 3 bedrooms, master 11x18, youth room with a sleeping loft
- 4-pce. bath, 2-pce. powder-contour tub with cedar wall over tub and sliding window over tub leading to private sun-view deck, separate shower . . . Oh, yes — another skylight over bath.
- Other features: Approx. 1600 sq. ft., outstanding mountain and sea views, unique rough cedar siding, recessed pot-lamp lighting, sloping roofs throughout, decks at every level, roughed in vacuum system, garburator, dishwasher, 2-car garage, etc., etc.

All this for $89,000 — Get in on the excitement.
OPEN HOUSE SAT. and SUN., 1-5 P.M.
661 GRENVILLE
Moore and Campbell
DESIGNERS-BUILDERS
384-2131 4-7

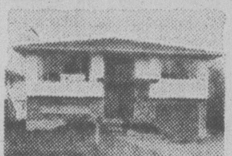

OPEN HOUSE
SAT., 1-4 p.m.
1656 EARLE STREET
(off St. Charles)
Fantastic location. Nearly 1400 sq. ft. on each floor. 2 plus 2 bedrooms, 2 full baths, big rec room, spacious living room, large dining room. Excellent parking. Offers on $74,900.
PETER TER VEER
384-8001 or Res. 479-1588
ROYAL TRUST 4-7

USE YOUR HOUSE IN TRADE
$5000 reduction
on the first 3 suites sold
1052 ROCKLAND — corner of Cook Street
Quality condominium suites with fireplaces, thermopane windows, covered parking, all corner suites.
OPEN HOUSE 1-5 daily except Mondays
WHYTE & GOWER OAK BAY PROPERTIES
2227 Oak Bay Ave. 592-2407
for special appointment call
LORETTA HOGARTH
592-3537

OPEN HOUSE!
4691 W. SAANICH ROAD
Saturday, April 8th, 1978
2-4 p.m.

A substantial detached tudor home set in its own 1¾ acre park comprising complementary landscaping, waterfall, ponds and dipping pool. Accommodation offers, sitting room, dining room, kitchen, utility and four-piece bath upstairs. Delightful rumpus cum family room downstairs. A splendid country estate.

Century 21
J. D. BOSDET LTD.
388-4455
3293 DOUGLAS
4-7 PATRICK C. PARKER YOUR HOST

BRIAN SPARK
A.R.I.C.S.R.I.(B.C.)
Mr. Philip D. P. Holmes, F.R.I., President of Pemberton, Holmes Ltd., takes great pleasure in congratulating Mr. Brian Spark (commercial dept.) on the outstanding performance in achieving the company's top sales award for the month of March.
Pemberton, Holmes Ltd
BUS.: 384-8124 RES.: 477-7016
1000 Government Street

TRULY EXCEPTIONAL
TOP FLOOR
CLARENCE HOUSE
$92,000

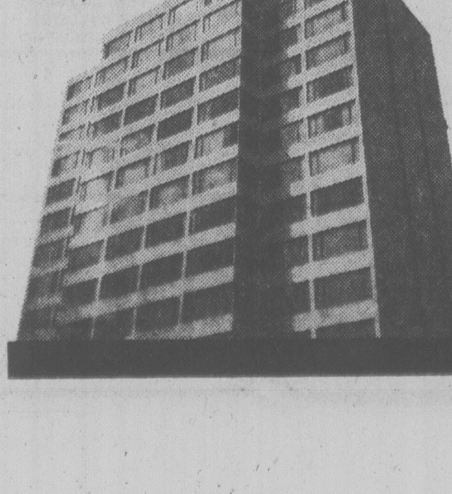

Open House Sat. and Sun.
2 p.m. to 4:30 p.m.
Unique Cement and Steel Luxury Condo Features:
1. The Swimming Pool Complex, Sun Patios, Sauna, Swirl, Etc.
2. Rooftop observation deck. A view of the City's Spectacular Panorama—Beacon Hill Park—Ocean—Snow Carpeted Olympics
3. Furnished Guest Suite—Full kitchen, bathroom and bedroom only
4. Four Only Suites Per Floor
5. Two Full Baths — Utility Room, Washer, Dryer in Suite, Garburator — Two Gourmet Ovens

"DIAL-A-REALTOR"
Win Douglas 383-9902
BLOCK BROS. REALTY LTD.
4-7 477-1841 — 24 HRS.

WHITTOME'S
OPEN HOUSES
SATURDAY, 2-4 P.M.
1. 4285 HOULIHAN
Lovely four-level split home, 3 bedrooms, den, 2½ baths, exclusive area backing on secluded ravine.
386-8441 Ruth Crosland 595-5677
386-8441 Donna Valikoski 384-2057
2. 221 GOLDFINCH
Seaview, large lot, 4 bedrooms, 2 baths, 2 fireplaces, new carpets, roof, gutters. Spacious, spotless, special. Reduced to $72,000. MLS.
386-8441 Ruth Lukaitis 477-5306
3. 260 SHIPS VIEW PLACE, WATER VIEWS
The quiet surroundings of this waterview property can be enjoyed from the 3 plus 1 bedroom, fully developed home. See you Saturday!
386-8441 Ross Bracken 477-0029
4. 911 CRAIGFLOWER
3 bedrooms, through hall plan, bright, sunny kitchen, full basement, drive-in garage. MLS. $55,900.
386-8441 Donna Valikoski 384-2057
386-8441 Bob Johnson 592-3573
J. H. WHITTOME & CO. LTD.
Est. 1898 "The History Makers"
3200 QUADRA 386-8441

NFLD. CHOICE WAS FAIR: TRUDEAU

OTTAWA (CP) — Prime Minister Trudeau said Thursday he made certain there was no Liberal party interference with the nomination meeting Wednesday that chose Liberal MP David Rooney as the party candidate for Bonavista-Trinity-Conception.

Rooney, charged with influence-peddling Feb. 1 following an investigation initiated by Commons Speaker James Jerome, edged seven other candidates for the right to run in the Newfoundland riding during the next federal election.

Trudeau said the nomination meeting showed that Liberals in the riding had judged Rooney "innocent until found guilty by a court."

Gypsies Ordered to Leave

MONTREAL (CP) — The Petrovs, a family of Yugoslavian gypsies who entered Canada illegally in 1976, have been ordered deported for the second time in two years.

But the 22-member clan, currently living in three apartments in suburban Longueuil, said Thursday they will appeal the ruling on the grounds they are political refugees.

The family arrived here from France in July, 1976, but were ordered deported when authorities learned they had entered with stolen passports purchased on the Swiss black market.

They launched an appeal and were sent to an immigration centre near Quebec City pending a decision. They later slipped out of the country, stopping for nine months in Chicago before beginning a long journey through western Canada.

They returned to Montreal last week, allegedly leaving behind them a trail of disgruntled motel owners with unpaid bills.

The second deportation order came after a two-day immigration hearing which ended here Thursday. The first order was invalidated because the gypsies managed to leave the country and return.

Pending their appeal hearing, the Petrovs will be allowed to stay in Canada.

Even if the second deportation order is upheld, the immigration department says it may not be able to carry it out because it has been unable to find a country that will accept the family.

LUXURY CONDOMINIUM

OPEN SAT. & SUN. 1:30-4:0/303-1540 DALLAS RD.
1590 SQ. FT.—SEA & MOUNTAIN VIEWS

Dallas Rd. 3rd floor beauty. Super-sized kitchen with eating area and balcony. Separate dining room, 21-ft. living room with a wood burning fireplace, double-glazed windows and a balcony. Master bedroom with 2-pce. ensuite and a walk-in closet plus 2nd bedroom and 4-pce. bath. Storage and laundry in unit completes this very special home. Priced at $94,500 including 6 appliances and most drapes.

To View Call JOHN COCKRILL, 385-4230 or 598-3814

$49,000. BY OWNER
OPEN HOUSE SATURDAY and SUNDAY
1:00 P.M.-4:00 P.M.
954 TATTERSALL DRIVE 385-8580

SEA VIEWS
MARGARET BAY
GORDON HEAD

A superb and unique residence set in a wooded garden on a quiet no-through avenue. 4 spacious bedrooms, master 19x14.6 with full ensuite and large private "sun-roof". Drawing room, formal dining room, 32' family room with oak parquet floor and red brick fireplace, and an exciting kitchen with a separate breakfast room and a family sundeck for summer dining. 3 bathrooms, 2 fireplaces, double garage. A magnificent country residence in GORDON HEAD.

$166,000

TED WALFORD
RESIDENCE 598-1420 OFFICE 477-1841
BLOCK BROS. REALTY LTD.
4-7

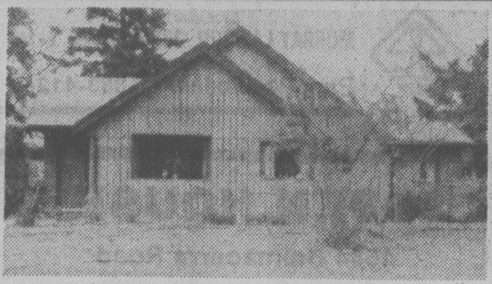

Unique ¼ Acre 7022 Wallace Drive Open House Sat., 1:30-4

This totally unique 2-bedroom home on a ¼ acre lot truly shows off European craftmanship. There is a roughed-in 18x12 3rd bedroom or den upstairs. The living room is finished in tongue and groove cedar, as is the bathroom and 2 bedrooms. The kitchen is done in blonde knotty pine. Outside there's a workshop, separate garage, circular driveway and plenty of gorgeous shrubs. MLS.

BRUCE WRIGHT 477-7291 (Bus.) **$58,500** 384-8075 Pgr. 425

D. F. H. REAL ESTATE LTD.
4-7

OPEN HOUSE

2 p.m.-4:30 p.m.
SATURDAY, APRIL 8th
2675 CADBORO BAY ROAD

A vacant, attractive, well-maintained, 3-bedroom home. Kitchen recently remodelled and modernized. Dishwasher and range. Bathroom up-dated. New gutters and facias. Spacious, immaculate interior. Don't miss this one. Offers to $71,500.

For prior viewing call
FRED PHILLIPS
595-4722 or 592-2183
4-7 **PHILLIPS & CHOW REALTY LTD.**

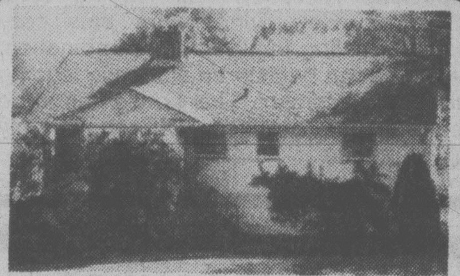

OPEN HOUSE SAT. 1:30-4 P.M.
1225 GOLDSTREAM AVE.
"There's Fun in All Directions"

3-bedroom split foyer, designed for outdoor living. Formal living room with big fireplace, sliding glass doors leading to 2-level cement patio. Overlooking natural park area and full view of lake. Professionally landscaped .68 acre, and sail from your private dock. 1-bedroom cottage located on the property rents for $150 per month, and this money will give you extra income.

MARGARET WILSON
386-2911 Pager 382 388-6275
WALL & HOMEFINDERS REALTY LTD REDEKOP
4-7

EXCLUSIVE NEW SUBDIVISION FOR PRIVATE BUILDERS

- These gently sloping, treed lots offer privacy with excellent building sites.
- Most lots over 9000 sq. ft. Some with terrific lake view or access to lake. And 3 only lakeshore lots.
- Terms available on lot prices starting at $24,000.00.
- Salesman in attendance Saturday and Sunday 12:00-4:00.

Follow signs off Jacklin at Jenkins Rd.
And hurry
—these won't last at these prices.

DOUG POWELL
Office: 386-6164 Home: 388-7642
Pager: 388-6275 No. 878
4-7

A. E. LePAGE
WESTERN LTD · REALTOR
1391 Hillside
385-6331

OPEN TO VIEW SAT. and SUN. 1:30-4
1726 LANDSEND ROAD

A superb blend of cedar, glass and Jordan River stone that reflects the essence of West Coast living. This architect-designed, custom-built, 2500 sq. ft. home complements it's natural setting and seascape vista. Three bedrooms, hand-crafted kitchen and a suspended loft that overlooks the living and dining areas and opens on to a rooftop deck are but a few of the features of this unique home. Offered at $275,000. MLS.

386-6331 DENNIS FERRILL 477-2083
386-6331 JOHN MacDONALD 384-9160
4-7

2930 Cook Street

SPENCER CASTLE

Final Phase Now Completed
OFFERING A UNIQUE CONCEPT IN CONDOMINIUMS

- Luxurious Interior Appointments
- Sea views with parklike setting
- Two bedrooms, two full baths
- Large extra storage areas

Make it a MUST to view this Outstanding Condominium Concept.

OPEN DAILY 1:30 - 5 P.M.
OR CALL 386-6762, 384-4013

LANDMARK PROPERTIES

$36,300

OPEN SATURDAY 2-4
1360 ESQUIMALT ROAD

3 bedrooms, large kitchen plus dining room, fireplace, laundry in suite, 4 appliances. Terrific accommodation at bargain price. Don't miss it.

MELODY VILLENEUVE
595-5131 Off. Res. 384-8563
4-7 CANADA TRUST, 2252 OAK BAY

ROYAL TRUST

3400 Douglas St. 384-8001
4082 Shelbourne St. 477-0191

"OPEN HOUSES"

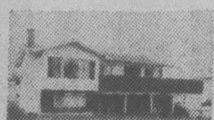

7997 EAST SAANICH RD.
1:30-4 UNTIL SOLD. Quality built 1-yr.-old 3-Bdrm. plus 1 and den. 2 Fireplaces — large kitchen. Thermopane screened windows. Vendor transferred.
$74,900
384-8001 Res. 479-3982
JESSIE McGRATH

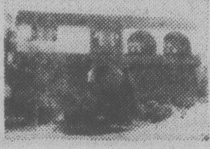

2651 RAINVILLE RD.
SAT. 1:30-4 p.m. 3-BD. bsmt. home situated on ½ acre picturesque lot. Rec. rm. and family rm in Bsmt.
$56,000
384-8001 Res. 478-6650
MIKE REID

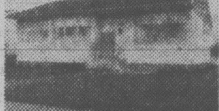

2721 SHELBOURNE
SAT. 1-4 p.m. 3-BR bungalow—large lot — bus at door — close to schools and shopping. MLS
$45,900
384-8001 Res. 592-9770
JOHN MORRY

1788 SENWOOD
SAT. 1:30-4 2-tr. bungalow — 3 bdrms. plus extraordinary self-contained suite rented at $250. 3 full baths. Large garden. Clean as can be. Reduced $9,300 for quick sale.
384-8001 Res. 592-7170 or 652-1509
LIZ GILLIES or DAR GARSIDE

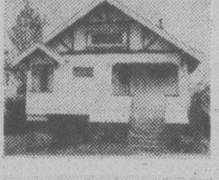

3127 BALFOUR
SAT. 2-4. Tudor style exterior, 3 BRs, full basement, solid older home. Excellent starter.
Asking $44,900
384-8001 Res. 477-8914
CONNIE REYNOLDS

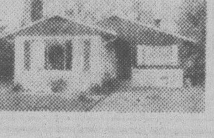

1586 McMORRAN AVE.
SAT. 1:30-3:30, 3-bdrm, no-bsmt home with FP. On Bus line, near shops, school and park at your back door. Great retirement or starter.
$52,500.
384-8001 or Res. 658-8980
JEANNIE DEWHURST

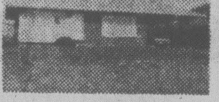

590 AGNES ST. (off Glanford)
SAT. 1:30-4:00 p.m. Sparkling 2-bdr. starter or retirement home on a nice street. Large lot. MLS.
$52,900
JOHN LUND
477-0191 384-9279

1616 GLADSTONE
SUNDAY 2-4:00 p.m. Starter or retirement home in excellent condition inside and out. 2 bdrs., sep. DR, full basement with development.
$53,500
HUNTLEY WRIGHT
477-0191 477-0897

1560 EDGEMONT RD.
SAT. 2-4:00 p.m. Delightful 3-bdr. home, 1½ baths, family room with FP, Dbl carport and rear yard privacy fenced. Top quality throughout.
$71,500
LES ADAIR-WILLIAMS
HUNTLEY WRIGHT
477-0191 383-9950
477-0191 477-0897

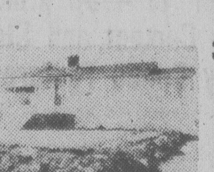

3850 LANCASTER (off Haynes Rd.)
SAT. 2:00-4:00 p.m. A 3-Bdr. home situated in approx. ¼ acre. Tiled FP in large LR bright kitchen with separate DR. High basement and carport.
$55,900
HUNTLEY WRIGHT
LES ADAIR-WILLIAMS
477-0191 477-0897
177-0191 383-9950

1450 BEACH DR. $63,500 SAT. 2-4 P.M.
Walk along the water from this 2-BR, 1½ bath condo. Excellent steel and concrete bldg. Underground parking.
384-8001 **HAZEL CAMPBELL** 592-0632

1708 BAY ST. $67,500 FRI. and SAT. 2-4:00 P.M.
4-bedroom family home, or 2-bedroom home with 2-bedroom in-law suite. For prior appointment to view, please call anytime. MLS 31472.
477-0191 JACK MOEN 658-5448

OPEN HOUSE

SAT. 1:00-4:00
980 SHADYWOOD DR.
BROADMEAD EXECUTIVE

This custom designed home of 4 Bedrooms, 3 Bathrooms, is nestled neatly amongst the trees, allowing you great privacy yet lots of sun through the enormous windows. The extra large living room (28'x16') enjoys an enormous fireplace with a little touch from the past — remember window seats? If seclusion yet quality are your needs, then this is the house for you. For a private showing or more information on the price of $149,000., call me, Harvey A. Simons (in attendance).

HARVEY A. SIMONS
477-7284 (24 hrs.) 477-2977 (Res.)
D. F. Hanley & Associates Ltd.
4-7

SUPERBLY UNIQUE $129,500

Choice location on 2 level acres, completely landscaped and cross fenced. This home has such class that the potential for development is unlimited. Immediately adjacent to ocean front park and golf course. For further details please call:

DOLORES MILES 477-0141 pager 706 or 652-2735
ERNEST WILLDEN 477-0141 pager 711 or 383-0640
THE PERMANENT
4-7

$59,900

New ground-level entry full basement quality constructed home with many extra's. Thermo-pane windows, electric furnace, lots of natural wood kitchen cabinets, large family kitchen. Extensive use of rock on fireplace and exterior of home, side carport with lots of room for extra car, boat or camper. Quiet no-thru cul-de-sac. 5 year Hudac Warranty. Can be financed with as little as $3000 down and monthly payments as low as $400 per month. Help is also available with down-payment.

CALL JACK LIDSTONE 477-9262 ANYTIME
VICTORIA REALTY 386-3585
4-7

the Permanent
OPEN HOUSES

OPEN SAT. 2-4
7915 EAST SAANICH RD.
Do you love to cook? Well this is the home for you. Large, country kitchen, adjacent family rooms. The rooms in this home are larger than average and include separate dining room. 4 BR's and 2 baths. Priced $79,900.
DOLORES MILES
477-0141, 652-2735 or
ERNEST WILLDEN
477-0141, 383-0640

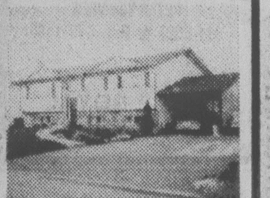

SAT. 2-4
1292 KNUTE WAY
Brentwood Bay
On quiet cul-de-sac. Nicely landscaped, including greenhouse, 4 bedrooms, 2 bathrooms. Near beach, schools, shopping centre and rec. centre. Very good value at $61,900. MLS.
CALL: 652-2735 or 477-0141
DOLORES MILES
Pger 707

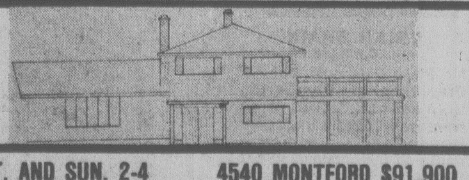

SAT. AND SUN. 2-4 4540 MONTFORD $91,900
(off FERNDALE)
Lovely 4-level split nestled in a small cul-de-sac surrounded with mature trees. It has a large 13x27 LR with FP, 13x12 DR, a family room off kitchen with 2nd FP as well as a 351 sq. ft. rec room. There are 3 BR's plus a den or 4th BR. Large 20x26 sundeck and a large 110x-140 ft. yard. A must to see. IMMEDIATE occupancy.
477-0141 KENT DEANS 386-7156
4-7 **THE PERMANENT 477-0141**

NO FAST LAWS ON PORN: NDP

OTTAWA (CP) — The government can give up any hope of speedy passage of new pornography legislation, said Stuart Leggatt (NDP—New Westminister) Thursday in the Commons.

He said the New Democrats feel they need more time to study the report from the Commons justice committee on pornography.

Leggatt was participating in a discussion on what legislation might be passed in the next week or so. The preelection atmosphere of the House gave a note of urgency to the plans.

Deputy Prime Minister Allan MacEachen said the government's top priorities were its post wage-and-price controls legislation, the Farm Credit Act, the Petroleum Act and changing the Canada Labor Code.

The Commons justice committee, in a report on pornography late last month, recommended that the Criminal Code be amended to include violence under the definition of obscenity as well as sex.

A spokesman said this would mean that death race games, in which the object is to kill a pedestrian, could be prosecuted for obscenity.

Senate Speeds Northern Pipeline Bill

OTTAWA (CP) — Legislation authorizing construction of a $10 billion pipeline from the north whistled unchanged through a special Senate committee Thursday and is expected to get final approval Monday night.

The bill won passage through the committee after Liberal members voted down proposals for a special inquiry into the social and economic impact of constructing the Alaskan pipeline through British Columbia.

Committee Chairman Senator H. A. (Bud) Olson said later he will report the bill back to the Senate for final reading when it resumes its session Monday at 8 P.M.

Indian Affairs Minister Hugh Faulkner told the Senators he feels a government promise to hold public hearings on the terms and conditions for pipeline construction will allow the people of British Columbia to give their views on the construction.

Providing a draft list of terms and conditions before those hearings are held would focus the dicussion, giving the local people something to work with, Faulkner said.

But Senator G. I. (Ike) Smith (PC-Nova Scotia) said he would have liked a separate, independent inquiry before the terms and conditions were drawn up.

The former Nova Scotia premier said the people of northeastern B.C. deserve an independent inquiry such as the one carried out in the Yukon by Dean Kenneth Lysyk of the University of British Columbia law school.

The people of the area also should be given financial aid to help prepare for their appearance before the pubic hearings, Smith suggested.

The bill authorizes construction of a pipeline from Alaska, across the Yukon, British Columbia, Alberta and Saskatchewan to move natural gas to markets.

HILLSIDE-COOK
OPEN SAT. and SUN. 2-4 P.M.
2708 MT. STEPHEN
Modern, 1-year-old home, 3 bedrooms, 2½ bathrooms, recreation room, 2 fireplaces, workshop area. $69,000.
384-8563

OPEN SUNDAY BUILDERS HOME
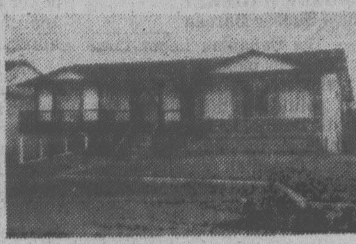
1 to 3 p.m. — 1206 MARCHANT RD.
Brentwood spaciousness is the theme — over 1800 sq. ft. on the mian, 3 bedrooms, 4-pce. ensuite, living room, family room, large brick fireplace and 80x215 average lot. $77,500.

OPEN SATURDAY NORTHRIDGE
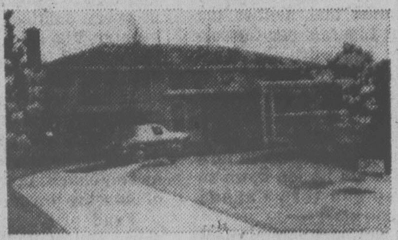
2:30-4:00 — 505 RIDGEBANK
Popular area, 3 bedrooms, full basement, dining room, sundeck, 4th bedroom, family room, 2-pce. bath in full basement and on a gorgeous lot. Asking $62,900.
YOUR HOST: BOB HAHN 386-3231/595-1642
BLOCK BROS. REALTY LTD.
4-7

OPEN HOUSE
Saturday and Sunday

7950 Wallace Drive
Saanichton
Distinctive, custom home with sea view from the living, dining, kitchen, and eating areas. 1,420 sq. ft. main floor, 3 bedrooms, 2 bathrooms up, intercom, built-in vac, heavy thermopane throughout, rec room, 2 fireplaces and 2-car carport. Asking $79,900. All offers considered. 652-3603

OPEN HOUSE:10216 RESTHAVEN DRIVE
SIDNEY
Saturday 1-4 P.M.
$10,000 more

In Victoria, you'd pay $10,000 more for this tremendous family home. the living and dining rooms are warm and bright, the kitchen with a full eating area will suit your whole family. There are 4 bedrooms — 3 up and 1 down, 1½ baths and a 3 piece roughed in. The family room with its beautiful panelling, brick fireplace and full carpeting is just what you've been looking for. There's more room to develop. The 65x120' lot is well landscaped and there's a perfect garden area. The price — just $58,900. Come see and make an offer.
598-5144 KEN MANN 477-6773
4-7
MANN
I. L. MANN & ASSOCIATES LTD.
1820 OAK BAY AVE.
598-5144

RENT
103-105 GORGE RD.
At the Water's Edge
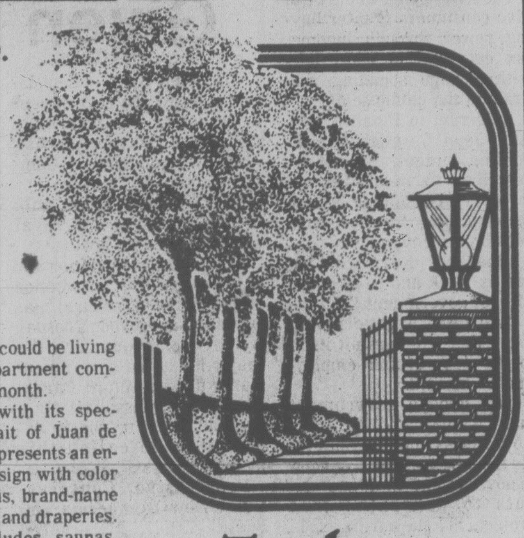
This time next month, you could be living in Victoria's most exciting apartment complex for as little as $235 per month.
TREELANE ESTATES, with its spectacular views across the Strait of Juan de Fuca, the Gorge and Malahat, presents an entire new concept in interior design with color co-ordinated kitchens and baths, brand-name appliances, quality broadloom and draperies.
The twin complex includes saunas, swirlpool, recreation and hobby rooms and expansive roof gardens complete with observation and entertainment lounge.
One-bedroom apartment homes begin at $235 per month, two-bedrooms from $410.
Treelane Estates
FROM **$235** PER MONTH — ONE BEDROOM
OPEN HOUSE DAILY
Mon.-Thurs. — Noon-9 p.m.
Fri.-Sat.-Sun. — Noon-5 p.m.
388-5332
CONCORD
4-7

SEAFRONT

TOWNHOUSE (BREAKWATERS)
One of Victoria's finest, leased moorage for boat. Over 1800 sq. ft. of magnificent views.

DOCTOR'S ORDERS!
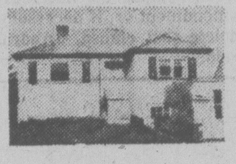
Pleasant view, living room with fireplace, 4-pce bathroom, 2 bedrooms, full basement. Extra room, dr.-in. $50,500.

FAMILY MAN!

Here's the answer, living room with fireplace, dining area, large kitchen, 3 bedrooms, then basement has 1 bedroom, bathroom, rec room. $67,900.

DFH LORNE BARR 383-5484 MIKE VAUX 384-8075 (Pgr. 694)
or D. F. H. REAL ESTATE LTD. 477-7291 anytime

INSIDE A MUST
Inside has to be seen! 3 bedrooms, large living room, new kitchen with family room off, sundeck and ½ basement. $52,500.

BUDGET BUNGALOW
Sidney. $52,000. 3 bedrooms, large living room, storage, etc. Close to shops, schools. Renovated.

COUNTRY HOME
1666 PROSSER RD.
Central Saanich hobby farm. Modern 3-bedroom home, 5 acres. Outbuildings, lots of room for development.
4-7

OPEN HOUSE SAT. and SUN., 2-4
1620 HOWROYD
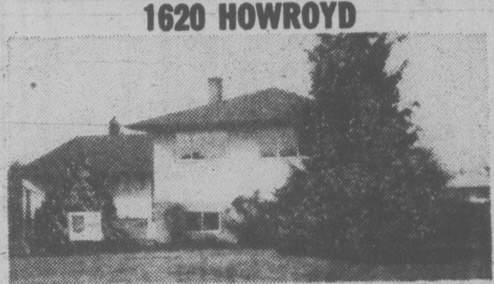
Immaculate 3-bedroom split-level home with gleaming oak floors in living room, dining room and bedrooms. The half basement is finished into a cozy rec. room with easy access to the laundry room, workshop and to the backyard. The well-manicured grounds include mature evergreens, fruit trees and a beautiful patio covered with a grapevine-trellised arbour. Extra improvements are a greenhouse, potting shed and covered carport. This home is well located in an established residential area on a quiet street in close proximity to UVic. New MLS.
PHONE JIM WEBBER at 382-7276 or 658-5977 (Res.)
TOWN & COUNTRY REALTY LTD.
4-7x

14 SUPERB CONDOMINIUMS
Built for Oak Bay Residents
ONLY 8 STILL AVAILABLE
TOD HOUSE
(Cadboro Bay Rd. at Hamiota)
OPEN TUESDAY-SAT. 1:30-4:00
Steel and concrete construction. Thermopane glass throughout. 2 bathrooms. Ensuite laundries. Large brick heatilator fireplaces.
Prices start at $65,000
and include
Range, Refrigerator, Dishwasher, Garburator, Washer, Dryer, Superior Carpets and Drapes. Some excellent sea views.
H. BLAKE 598-3321
JACK MEARS OAK BAY REALTY LTD.
"WHERE TRUST IS THE BASIS OF ALL BUSINESS"
3-17

OPEN HOUSE
2-4 SAT.
3354 WISHART ROAD
A TOUCH of HISTORY
Unique, rustic, Fieldstone exterior on a thick, solid, stone basement foundation makes this three-bedroom home one of a kind in the Victoria area.
PRICE — $64,500
FRANK SALE 385-0774
IRENE VAN 592-9194
THE PERMANENT 382-9191—24 HRS.
4-7

We're offering you a great deal:
1. Moffat 13 cu. ft. frost-free refrigerator.
2. Moffat 24-inch auto clock range.
3. Frigidaire clothes washer.
4. Frigidaire clothes dryer.
5. Quality wall-to-wall throughout, including the kitchen.
6. Energy-saving double glazed windows.
7. Individual heat and hot water.
8. Private patio and balcony.
9. Convenient location.
10. Bus route nearby.
11. A price you can afford.

TWO-BEDROOM SUITE FROM $34,500
1342 Hillside.
Open daily from 10 a.m.-8 p.m.
Call Joe Manton or Peter Mason, 388-6691
Roberts Investments & Management Ltd.
Grosvenor Place
The price is right.
$26,500-$38,900
Quality built by Annett Builders Ltd.
4-7

Montreal Trust REAL ESTATE
OPEN HOUSES
2285 GAIL PLACE Sat. 1:30-4:00
SIDNEY
This exceptionally, well-maintained, family home is situated on a quiet cul-de-sac in Sidney. Carefree exterior of rock, aluminum siding and stucco, shake roof, 4 bedrooms, family room/rec room with fireplace, large kitchen with eating area, 3 bathrooms. Water views from dining room and sundeck. Vendor moving east — must be sold. Offers invited on $79,500.
386-2111 WELLS HOOKER 652-3634
386-2111 ALAN WESTGATE 656-3423
10840 INWOOD Sat. 2:00-4:00
(Off Tryon Road)
★ 3 bedrooms ★ split level
★ ½-acre lot ★ double carport
★ ample parking ★ 2 full bathrooms
★ 2 attractive, floor-to-ceiling fireplaces
★ all twin seal glass
★ reduced to $81,900
YOUR HOST
656-3924 DOUG SCOTT 656-6810
4424 TREMBLAY Sat. 1:00-4:30
GORDON HEAD
Lovely, 3-bedroom bungalow ideally situated in an area of other fine family homes. Close to schools and away from heavy traffic, this many, fine-featured home, realistically priced at $67,900, is worth your inspection. For prior viewing call:
386-2111 MURRAY LUCAS 385-4975
4-7

Lakewood Townhomes
864 SWAN STREET, SAANICH, B.C.
LUXURY LIVING FOR THE BUSY ADULT
—Panoramic view of Swan Lake and Park from many units
—Quality constructed by DAVE STUBBS
—Beautiful natural wood individually custom-made kitchen cabinets.
—Thermopane windows thru-out
—Top quality carpet and light fixtures
—Small complex, low maintenance fee
—Professionally landscaped
—Five-Year Hudac Warranty
—2 bedroom units with master 13x17
—Walking distance to shopping, bus and library
—Trade-in programme available
—Lots of parking
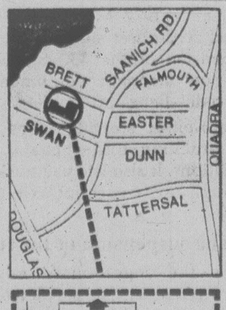

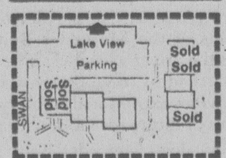

LAKEWOOD TOWNHOUSES
864 SWAN STREET

Open to View
Sat. & Sunday, 1 to 4 p.m.
Monday to Friday — 386-3585
Evenings — Jack Lidstone, 477-9262
Jack Kennish, 479-3061
Exclusive Agency
Victoria Realty LTD
THE NEW HOME SPECIALISTS
3477 SAANICH ROAD/TELEPHONE 386-3585
4-7

'Workers Won't Take Back Seat' - McDermott

By PETER HADEKEL
Times Quebec Bureau

QUEBEC — The Canadian Labor Congress which winds up its biennial convention here today is expected to adopt a more aggressive and political profile under the leadership of its newly-elected president Dennis McDermott.

The 55 year-old Canadian director of the United Auto Workers served notice of things to come when he told 2,400 cheering delegates Thursday that "the working class of this country is no longer going to take a back seat.

"We are going to make our presence felt at every political and social level in this country," he said. "Working people will be represented in Ottawa, as they should have been long ago."

In its search for a higher national profile, the CLC could not have made a more appropriate choice than McDermott. He is an outspoken man with a sharp mind, and his charisma with the media dwarfs that of outgoing president Joe Morris.

Fond of wearing flowery, open-neck shirts and medallions, McDermott's abrasive style may ruffle the composure of the business and government leaders with whom he deals.

But while his style may be combattive, McDermott promises to continue the dialogue begun between organized labor and government even through the CLC has all but rejected the idea of tripartite economic planning with government and business.

The new policy manifesto adopted by delegates here calls for building up the power of the CLC as a national labor voice and channelling the political support of workers into the New Democratic Party.

McDermott feels the Canadian economic crisis and the wage control program of the federal government will translate into greater electoral support for the NDP in the forthcoming federal election and he is promising all the political support he can muster for the NDP.

He is optimistic he can deliver much of the support of the 2.5 million unionized workers represented by the CLC to the NDP, judging by the highly enthusiastic reception party leader Ed Broadbent received during a speech to the convention Thursday.

McDermott is also not overly radical on the issue of nationalization of industry. He advocates public ownership of natural resources and related basic industries but says "I'm not a nationalization nut."

McDermott recognizes the existence of radical elements in the CLC, but call them a small minority of "pointy-heads" who could use a session on a psychiatrist's couch.

He didn't name any unions, but during the convention most of the dissent come from the Canadian Union of Postal Workers and elements of the Canadian Union of Public Employees.

McDermott was one of the first prominent labor leaders outside Quebec to take a strong stand in favor of the self-determination of Quebec. And he saw that sentiment translated into a CLC resolution at the convention supporting the right of Quebecers' to decide their own political and constitutional future.

★ Labor Pledge To NDP

QUEBEC (CP) — NDP leader Ed Broadbent did some preaching to the converted Thursday when he told 2,500 delegates at the Canadian Labor Congress (CLC) convention that neither the federal Liberals nor Conservatives can solve the country's economic woes.

He received a thunderous ovation when he asked the labor movement "to work hand-in-hand with us to turn the Liberals upside down so that we can turn Canada right-side up."

And he won a commitment of labor's total support from new CLC president Dennis McDermott, who pledged to strengthen the alliance between labor and the NDP and to deliver a record vote to the New Democrats at the next federal election.

Broadbent told the delegates that both the Liberals and the Conservatives are committed to propping up the private sectors with a favorable tax policy and special incentives which have been a proven failure at creating new jobs.

The NDP's plan would be to give consumers greater buying power through income-tax cuts and to boost jobs with a huge spending program in the public sector.

Referring to Finance Minister Jean Chretien's forthcoming budget, Broadbent described "a major tax cut for every Canadian" as the major priority for short-term economic recovery.

Broadbent described Canada as "sick and tired of the Liberal government."

"We need a government today that will commit itself to the goal of full employment," he said.

"We need a government that says no tax concessions (to business) unless you create the jobs we need. We need a government that has the guts to guarantee that projects like the northern gas pipeline will be made from Canadian steel."

He dismissed the Conservatives as "mindless" and said they would create more of the unemployment and corporate tax "welfare" which the Liberals are known for.

Bill to End Controls Given Final Approval

OTTAWA (CP) — Legislation allowing the government to gradually eliminate wage and price controls starting April 14 received final Commons approval Thursday.

The bill now needs only Senate approval and royal assent to become law.

The controls legislation and a bill to permit construction of a northern natural gas pipeline, approved Tuesday by the Commons, are the major items the government wants passed before Parliament can be dissolved for a possible election, widely expected to be called this month.

Progressive Conservatives, New Democrats and Social Credit MPs voted against the controls-elimination legislation as it passed third reading 86-41.

Stan Schumacher, independent member for Palliser and a former Conservative, voted with the government.

Schumacher said later he sided with the Liberals because he has opposed controls all along and is glad to see them end as soon as possible.

The Opposition said it voted against the legislation to show disapproval of Liberal economic management.

It said inflation now running at 9.5 per cent, is only slightly below the 10.6 per cent rate prevailing in October, 1975, when the government imposed controls.

With more than one million unemployed, the dollar foundering on world markets and a current account deficit of more than $4 billion, speakers said they were expressing contempt for the government's ability to manage the economy.

The legislation calls for a monitoring agency to keep an eye on all price and wage developments, informing both the government and the public of any excessive settlement.

Ottawa Listens To PSAC

OTTAWA (CP)—The federal government does not intend to give the Public Service Commission the right to assign duties to individual public servants, Treasury Board President Robert Andras told the Commons Thursday.

The government is willing to change, or drop altogether, a contentious section of legislation recently introduced in the Commons that would allow the employer to assign duties to employees. Bill C-28 also provides for public service salaries to be tied to wages in the private sector.

The Public Service Alliance of Canada has complained that giving the PSC the right to assign duties to employees — rather than to positions — would undermine collective bargaining and the merit system upon which promotion in the public service is based.

Andras told the Commons these interpretations did not represent the intentions of the government in introducing the bill. "We believe that the concerns are unwarranted," he told Jean-Robert Gauthier (L—Ottawa-Vanier).

"However, for absolute certainty, I assure the House that when we proceed with that bill before Parliament, we will make the necessary amendment or, if necessary, delete that clause," Andras said.

AIB Boss In Line For Job as Aide

OTTAWA (CP) — The government's anti-inflation administrator, Donald Tansley, is about to take on a new role as associate deputy minister of the fisheries and environment department, it was announced Thursday night.

TANSLEY
. . . fisheries, environment

A statement from the prime minister's office said Tansley, administrator since late 1975, shortly after wage and price controls came into effect, eventually is to become deputy minister of a promised new fisheries and oceans department.

His new duties, which include being chairman of the Fisheries and Research Board, take effect on May 1.

Prime Minister Trudeau has been promising since the 1974 election campaign to create a separate fisheries and oceans department. But legislation to split fisheries away from environment has not yet been introduced in Parliament.

Romeo Leblanc is the minister of fisheries and environment while Len Marchand serves as minister of state for the environment.

The 53-year-old Tansley has had 2½ years as enforcer for the anti-inflation controls imposed in October, 1975.

While the Anti-Inflation Board could recommend reductions in wage settlements or in proposed price raises, Tansley had legal authority to oblige compliance under penalty of fines or imprisonment.

A Saskatchewan native, Tansley worked between 1950 and 1960 in the Saskatchewan treasury department. That was when T. C. Douglas was premier and attracted a number of top officials who later moved into the federal public service, including Tansley and current deputy finance minister Tom Shoyama.

CLC SLAMS OPEN MAIL

QUEBEC (CP) — The Canadian Labor Congress called on the federal government Thursday to withdraw legislation currently before Parliament which would allow the RCMP to open mail.

Delegates to the congress convention adopted a resolution describing the bill as an attempt "to legalize the illegalities."

NOTICE

RE . . .
EATON'S GARDEN SHOP OPENING SALE AD IN LAST NIGHT'S PAPER . . .

- DUE TO NURSERY'S INABILITY TO SUPPLY . . .

* THE AMERICAN AWARD WINNING ROSES AT 3.49
* The ASSORTED PERENNIALS AT 1.19
* THE DAHLIA SELECTION AT 2 FOR 1.19
* THE GLADIOLAS AT 10 FOR 1.19

ARE NOT AVAILABLE.

Eaton's regrets any inconvenience this may cause our customers.

ROYAL OAK GARDEN CENTRE AND FLORIST

"for every bloomin' thing!"
OPEN 7 DAYS A WEEK
Mon. to Sat., 9-5:30
Sun., 10-5

"Join in our BLOOMIN' ANNIVERSARY SALE

WEED & FEED
22-lb. Bag covers 5000 sq. ft.
Our reg. price 8.95
Anniversary Sale $7.95

Weed Killers:
For a weed free lawn.
WEED NO MORE:
The ideal weed killer for control of broad leaf weeds like dandelions and plantains.
16-oz. reg. price 3.19
Anniversary Price $2.19

KILLEX
Will control all types of weeds in your lawn including Japanese clover, chick weed and dandelions.
16-oz. tin
reg. price 3.99
Anniversary Price $2.99

PERENNIALS:
ANNIVERSARY SALE PRICE .... 75¢ EA.
Polyanthus reg. 89¢ ea.
English Daisies reg. 95¢ ea.
Rock Aubretia reg. 95¢ ea.

ROSES:
(local B.C. grown)
CLIMBERS
FLORABUNDAS
HYBRID TEAS
Reg. price 2.95 to 3.95
ANNIVERSARY SALE PRICE $1.95

ROSES
IMPORTED
Jackson & Perkin roses including florabundas, hybrid teas, climbers and the new flora teas.
Our reg. price 4.75 to 5.95
ANNIVERSARY SALE PRICE
3.99

ENGLISH LAUREL
Ideal hedging plant for a wide, quick-growing hedge.
POT GROWN
PLANTS 10"-12"
OUR REG. PRICE 95¢ EA.
ANNIVERSARY PRICE .... 75¢ ea.

4456 SAANICH RD. in the Royal Oak Shopping Centre
479-1116, OPEN MON.-SAT., 9-5:30, SUNDAY 10-5
4-7

Why a Mercedes-Benz doesn't lose its dignity on sharp curves, in panic stops or on washboard roads.

In 1931, Mercedes-Benz introduced four-wheel independent suspension. For the first time *every* wheel of a passenger car could adapt to rough road surfaces without losing a sure grip.

And since the wheels acted independently, if one encountered a soft shoulder or pothole, the remaining three wheels could handle the annoyance with greater safety than was ever before possible.

Surer feel of the road

Then in 1954, Mercedes-Benz introduced single-joint swing axles to passenger cars. This gave the driver a surer *feel* of the road as the car stepped nimbly up and over brutal bumps and around tight curves with much less transmitted vibration. So a driver could feel the road, but not fatigue.

In 1961 Mercedes-Benz eliminated even more vibration and added an even smoother ride by introducing air suspension with automatic level adjustment. In 1968, diagonal-pivot swing rear axles with four constant-velocity couplings were designed in to keep that smooth ride constant.

Then in 1972 Mercedes-Benz introduced zero-offset steering on the front suspension of the 450 Series sedans. It's now standard equipment on all Mercedes-Benz automobiles.

Zero-offset steering helps straight-line tracking under heavy braking conditions. It also lets you track smartly through turns without axle tramp or sway.

The suspension of the future

It's the ingeniously engineered hydro-pneumatic suspension on all four wheels of the Mercedes-Benz 6.9. It gives the driver a level of control almost unmatched by any other 4-door sedan. It provides exceptional stability, even on curves or dirt roads laced with potholes.

Why does Mercedes-Benz go to all this trouble just to keep four wheels on the road? Simple: The engineers believe their job is to advance the state of the automotive art.

They continually strive to find better ways to make a Mercedes-Benz even *easier* to drive ... without sacrificing driving responsiveness. Fatigue is reduced by an absence of vibration, bouncing, swaying and undue noise.

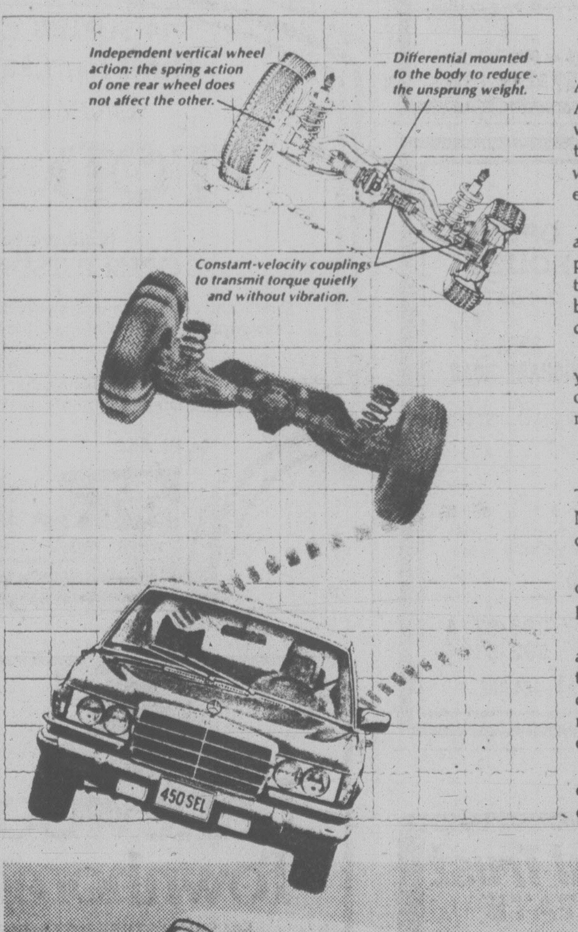

Safety first

All cars surround you with safety belts. A Mercedes-Benz also surrounds you with an additional belt of safety: a unitized steel protected passenger shell which is designed to help absorb impact energy.

In an unavoidable accident situation a Mercedes-Benz is designed to crumple progressively. For example—on impact the forward subframe can absorb shock by gradually closing like a metal accordion.

All in all a Mercedes-Benz surrounds you with over 100 safety features—most of which you'll probably never notice or need. But they're there—just in case.

Engineered like no other car in the world

The engineers are the heroes at Mercedes-Benz and they have but one objective.

It is to build safe, responsive, practical cars—with as few imperfections as possible.

This philosophy puts engineering ahead of petty economies and precludes the mass production of inexpensive cars. It allows little room for compromise or for shortcuts; just the pursuit of engineering excellence.

A Mercedes-Benz is engineered like no other car in the world.

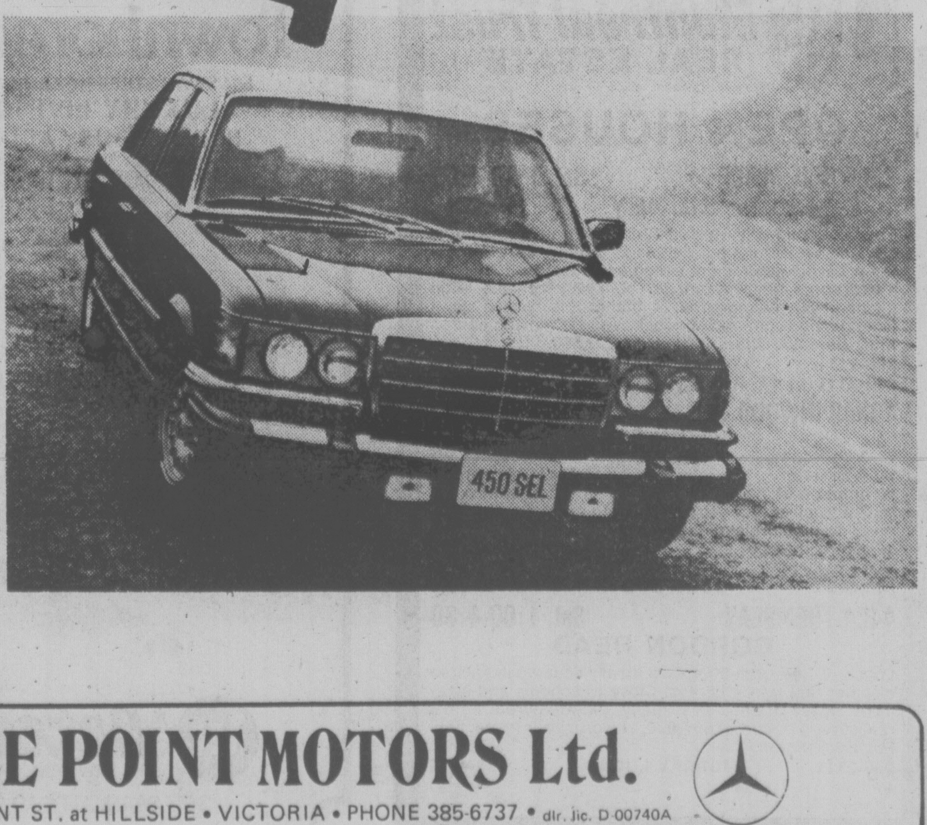

THREE POINT MOTORS Ltd.
2620 GOVERNMENT ST. at HILLSIDE • VICTORIA • PHONE 385-6737 • dlr. lic. D-00740A

QUESTION OF TASTE ARGUED BY MPS

By KEN POLE
Times Ottaw Bureau

OTTAWA — The House of Commons standing committee on broadcasting, films and assistance to the arts spent nearly a half hour Thursday discussing the advisibility of letting one of its members, Tory MP Benno Friesen, play a tape recording of an Irving Layton poem which speculates as to whether or not Jesus ever broke wind.

It seems one of Friesen's Vancouver-area constituents saw and heard Layton read his brief work on the CBC program 90 Minutes Live recently. The constituent complained to the MP, who felt duty-bound to tackle CBC President Al Johnson over it.

Johnson and other CBC executives were appearing before the committee to discuss the corporations $500-million budget, but debate understandably bogged down when Friesen proposed to play the two-minute recording.

Montreal Liberal Marcel Roy objected, saying that while it was okay for witnesses to use audio-visual material to support their presentations to parliamentary committees, it shouldn't be allowed for MPs. After 25 minutes of wrangling, mainly about fine procedural points, Friesen finally was allowed to push the right button.

Most of the committee remained poker-faced while Layton did his stuff, but there was the odd snigger from the group of MPs immediately around Friesen.

Friesen demanded to know how much Johnson thought this kind of TV appearance was worth. Would the CBC president have paid $500 or even $1,000?

"I would not have it done again; that's the short answer," Johnson replied, adding that he found the poem in bad taste.

However, he said broadcasters often face this problem of how they should present things on the air, even though the material sometimes troubles viewers or listeners. It was difficult to draw a line.

Search Rights Curbed

OTTAWA (CP) - The government plans to abolish writs of assistance under the customs and excise acts but to let the RCMP keep this broad means of searching premises without a warrant in narcotics investigations, Justice Minister Ron Basford announced Wednesday.

Writs of assistance are issued by the Federal Court of Canada to RCMP and customs officers to conduct searches without search warrants at any time or any place.

A year-old moratorium on requests for new writs for investigations under the customs and excise acts will remain until legislation is passed, Basford told reporters.

Customs Update Proposed

OTTAWA (CP) — The government introduced a new customs act in Parliament Wednesday to replace what Revenue Minister Joe Guay called "one of the oldest and most outdated statutes currently in use."

The legislation is one of several bills the government introduced this week that MPs are unlikely to debate because a general election is expected by many to be called soon.

Guay said in a statement the new act eliminates obsolete and contradictory provisions, consolidates procedures for reporting movement of persons and goods, modernizes accounting procedures for imports, duties and taxes, eliminates some penalties and updates search and seizure powers.

Because of increasing volumes of imports and the need to release them from customs quickly, Guay said the new act would require that records be kept by transportation companies, warehouse keepers and importers and customs brokers. They might be required for audits by the department after the imports were released.

The government proposes to require importers pay duties on their goods before they file a request for reappraisal in cases where they feel the charge is too high or the goods are classified incorrectly under tariff regulations.

Importers would have 90 days instead of 60 to appeal a classification or duty charge to the tariff board or revenue minister. And importers of posters and handbills containing scenes of violence would get the same rights as importers of pornography now have to appeal prohibition of such goods.

Four Whales Trapped

SPRINGDALE, Nfld. (CP) — Dr. Murray Newman, head of the Vancouver Aquarium, expressed concern Thursday for the lives of four whales trapped in nearby Halls Bay.

Dr. Newman, who arrived here earlier Thursday to study the three humpback whales and a companion narwhal which have been trapped by ice since late last fall, was brought up to date on the situation by local residents and scientists who have been studying and helping the mammals through the winter.

"The whales are being bunched closer and closer together in the opening in the ice and it's quite a serious problem for them."

Dr. Newman has federal authorization to try to move the narwhal if necessary to save its life.

He said some residents think the whales might die in next few days but added that he was not yet prepared to make that assessment.

However, the backs of the humpback whales have been cut by coming up through the ice and "the narwhal is behaving very eratically."

"It's been jumping out of the water every 10 minutes or so . . . as though trying to break the ice around it."

IAN BRADY presents:
a Scottish Fancy
with
Victoria's Own
BILL HOSIE
— Full Supporting Cast —
TONIGHT — 8:30 P.M.
ROYAL THEATRE
Tickets: $7.00, $6.00
at Memorial Arena Box Office.

AUDITIONS
for
Kaleidoscope Theatre's
"COOK"
SUNDAY, APRIL 9, 2 P.M.
Carey Road Campus of Camosun College
(the old Spectrum School) Theatre Dept.
Call 383-8124 or 382-8468 for Appointment.
Production to Tour Province June/July
and at Newcombe Auditorium in August

WORLD Adventure Tours
PRESENTS
ITALY
TRAVELTALE FILM
IN BEAUTIFUL COLOUR
NARRATED IN PERSON BY
KEN RIGHTER
FROM ROME, VATICAN CITY TO MOUNT ETNA, VISIT FLORENCE, PISA, MILAN AND VERONA. MARVEL AT WALLED SIENNA, THE COLOSSEUM, PANTHEON, TRAJAN'S COLUMN—
AND MUCH MORE!
TUES., APRIL 11
2 Shows: 6:00 & 8:30 p.m.
McPHERSON PLAYHOUSE
Res. $4.25, $3.75, $3.00
At Theatre Ph: 386-6121

DANCING SATURDAYS
BIG BAND SOUND
of the GEO. KRAELING ORCH.
Featuring music for ballroom style dancing. Eric invites you to the Seaview Room (the island's finest maple floor). A cheery fire of alder in the huge granite fireplace adds to the friendly welcome. Instrumentalist, 8:45-9:30, Dancing 9:30-12:30 a.m. Book your spring-summer reception party in our friendly atmosphere.
McMorran's CORDOVA BAY LTD. TABLE RES. 658-5224

Smitty's VICTORIA
850 Douglas St. Only
383-5612
FAMILY NIGHTS
Thurs., Fri., Sat., Sun., April 6, 7, 8, 9
All Dinners Include Soup, Salad, Coffee and Dessert
SALISBURY STEAK $3.95
VEAL SCALLOPINI $4.75
YOUNG TOM TURKEY $4.50
4-8

Showcase Attractions present
"THE big band of the 1970s"
THAD JONES — MEL LEWIS
JAZZ ORCHESTRA
Winners of all the major jazz polls
In their first tour of the Northwest
THURSDAY, APRIL 20 — 8:00 p.m.
ROYAL THEATRE
Tickets on Sale at Memorial Arena and Hillside Mall
$5.50, $6.50, $7.50
a production of:
Prestige Entertainment Agencies Ltd.
"Victoria's Oldest Agency"

STARDUST
860 YATES
385-1031
FRIDAY and SATURDAY
PLUS DISCO
$2.50 Cover Charge
THE NEW FRIENDS

4-7

ESQUIMALT SPORTS CENTRE
OPENING NIGHT
ROLLER SKATING
FRIDAY
APRIL 7th, 7:30 p.m.
AND EVERY WED., FRI., SAT. and SUN.
EXCITING NEW SEASON OF ROLLER FUN
• 350 pairs of rental skates
• Super special door prizes
• Requests • Dedications
• Supervised program

• Phone 386-3261 for information
ENQUIRE ABOUT OUR NEW PROGRAMS . . .
• ROLLER HOCKEY • FLOOR HOCKEY • BROOMBALL
• ROLLER SKATING CLASSES • VOLLEYBALL
4-6

Department of Music
UNIVERSITY OF VICTORIA
CHORUS and ORCHESTRA
George Corwin, conductor
SIR MICHAEL TIPPETT:
"A Child of Our Time"
with
INGRID SUDERMAN, soprano
BARBARA PROUSE, contralto
DAVID MACINTYRE, tenor
EDGAR SAMUEL, bass
BEETHOVEN:
"Fantasy for Piano, Orchestra and Chorus"
ROBIN WOOD, piano soloist
for the Benefit of the
TAYLOR MUSIC SCHOLARSHIP FUND
Two Performances:
Saturday evening, April 8, 8:00 p.m.
Sunday afternoon, April 9, 2:30 p.m.
THE OLD GYMNASIUM UVic Campus
Adults $3 Students and Senior Citizens $2
Tickets available from Dept. of Music office, MacLaurin 163, 477-6911, local 4361, 8:30 a.m.-4:30 p.m. Monday to Friday; from Chorus members or at the door.

don't miss
Final Concert 1977-78 Season
THE VICTORIA SYMPHONY ORCHESTRA
LASZLO GATI, Conductor
with THE SALT LAKE SYMPHONIC CHOIR
performing

BEETHOVEN'S MAGNIFICENT
Symphony No. 9 in D Minor (Choral) and
Symphony No. 1 in C Major
Sunday, April 16th 2:30 p.m.
Monday, April 17th 8:00 p.m.
ROYAL THEATRE
TICKETS: $8.75, $6.75, $6.00, $4.00
On sale at McPherson Box Office; Hillside Shopping Mall; Westwind International Motor Inn, Langford; Village Green Inn, Duncan
4-5

½-LB. NEW YORK STEAK
Home-fried potatoes, deep-fried onion rings, fresh cooked vegetables, sour dough loaf and our great salad bar or Hungarian goulash soup.
$6.95 per person
FRIDAY—SATURDAY—SUNDAY NIGHTS
GEORGE ACS' Hungarian Village RESTAURANT
1550 CEDAR HILL CROSS RD.
(NEAR SHELBOURNE)
RESERVATIONS 477-3023
NEW HOURS
LUNCH
Tues. to Sat. 11:30 to 2:00
DINNER
Tues., Wed., Thurs., and Sun., 5 to 9
Fri. and Sat. 5 to 10
(CLOSED MONDAYS)
3-10

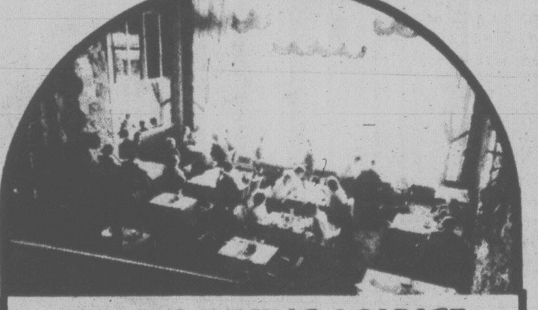
FELICE'S DINING LOUNGE
Live entertainment and Dancing
THURS., FRI., SAT.
Gourmet Meals
Served in our elegant surroundings overlooking
VICTORIA'S BEAUTIFUL INNER HARBOUR
Dinner 7 Days a Week from 5:30
Parking After 5 p.m.
Reservations 385-4497
1218 Wharf St.
Buffet Special with Salad Bar $2.95
Monday to Friday from 11:30
4-7

THIS WEEK'S SPECIAL
• CURRIED BABY SHRIMPS WITH SAVORY RICE
• CHEF SOUP OF THE DAY
• WADDLING DOG SALAD WITH CHOICE OF DRESSING
• VEAL OSCAR WITH DUNGENESS CRABMEAT AND BERNAISE SAUCE
• CROQUETTE POTATOES
• FRESH VEGETABLES
• CARAMEL CREAM
• COFFEE
10.95
THE WADDLING DOG INN

The Waddling Dog Has Something For Everyone
Fine Food Dining Room
SERVING SUPERB BRITISH CUISINE
Open Seven Days A Week
RESERVATIONS RECOMMENDED
LICENSED ESTABLISHMENT
The English Atmosphere
Waddling Dog DINING LOUNGE
BRITISH PIANO & DANCING
EVERY FRIDAY & SATURDAY EVENING
FAMILY BUFFET LUNCH & DINNER
DAILY; SUNDAY FROM 5 P.M.
MASTERCHARGE • CHARGEX • AMERICAN EXPRESS
COFFEE SHOP
OPEN 9 TO 9 DAILY
PATRICIA BAY HIGHWAY AT
MT. NEWTON CROSSROAD
SAANICHTON PHONE 652-1146
4-7

ENJOY VICTORIA'S MOST EXCITING
NEW RESTAURANT
OVERLOOKING THE INNER HARBOUR
shorts restaurant
OPEN 7 DAYS A WEEK
• BREAKFAST • LUNCH • DINNER
FRIDAY, SATURDAY, SUNDAY NIGHT SPECIAL
STEAK and PRAWNS
STEAK and CRAB 7.50
Reservations Requested
Harbour Square
910 Government 388-7333
OPEN SUNDAY 9 to 9
UNDERGROUND PARKING
MALL ENTRANCES ON GOVERNMENT AND WHARF ST. ARE OPEN

BARBECUED
BABY BACK
SPARERIBS
INCLUDING OUR HEARTY HUNGARIAN GOULASH SOUP OR OUR GREAT NEW SALAD BAR, POTATOES, VEGETABLE, GARLIC BREAD AND APPLE FRITTER
ONLY $5.95 PER PERSON
THURSDAY-FRIDAY-SATURDAY NIGHTS
Tokaj HUNGARIAN RESTAURANT Villa
1122 YATES ST.
383-4732
OPEN MON. to SAT.
(CLOSED SUNDAYS)
3-30

don't miss
WINNER OF 5
ACADEMY AWARDS
for Film Scores Including:
• Easter Parade
• American in Paris
• West Side Story
• Oliver
JOHN GREEN
whose best known songs include "Body and Soul, "I Cover the Waterfront", "Coquette", "Out of Nowhere" and "I Wanna Be Loved"
IN CONCERT WITH AND CONDUCTING
THE VICTORIA SYMPHONY
Sunday, April 9th — 8:00 p.m.
Monday, April 10th — 8:00 p.m.
Programme Highlights Include:
West Side Story
Tchaikovsky's Romeo and Juliet Fantasy Overture
A Selection of Award Winning Songs
Carnival Overture by Dvorak
TICKETS $10.00, $8.00, $7.00
On Sale at McPherson Box Office; Hillside Shopping Mall; Westwind International Motor Inn, Langford; Village Green Inn, Duncan.
A du MAURIER FAMILY POPS CONCERT

Police Role Possible For Parole Officers

OTTAWA (CP) — Parole officers may have to become peace officers if more prisoners are to be released, the Commons justice committee was told Thursday.

Corrections Commissioner Donald Yeomans said it costs $25,000 a year to keep a man in prison but $2,000 a year to supervise the same man on parole.

More than 9,000 men and about 150 women currently are in federal prisons.

Yeomans admitted that the prison population would have to be substantially reduced by parole before a real saving would be felt. The average cost per prisoner was $25,000 a year but the real cost was $2,800 a year. The rest of the $25,000 went for salaries and maintenance costs that could only be reduced if there was a large reduction in the number of persons imprisoned.

MPs were questioning Yeomans about allegations by Richard Haney, a federal parole officer in Toronto, that the commissioner has ordered Lloyd Pisapio, director of prisoner programs, to tell parole workers they will have peace-officer status by September.

Pisapio denied this but after repeated questions from the MPs, indicated he favors the idea. Yeomans said "we are just beginning to think about implementation of this."

Prison Reform Outlook Poor: Holt

OTTAWA (CP) — Simma Holt (L—Vancouver-Kingsway), who helped write a report to Parliament last year urging reform of the federal prison system, said Thursday she doubts that the report's recommendations will ever be implemented.

Her comment before the Commons justice committee came as William Westlake, security chief in the system, defended the use of tear gas a few months ago against a prisoner in Laval, a maximum-security prison near Montreal.

The Canadian Penitentiary Service last summer accepted a recommendation by the MPs that tear gas not be used "as a normal practice" against a single prisoner. The MPs, in their report, said a team of guards should use physical force if necessary to remove a prisoner from a cell.

Westlake said tear gas was used on a prisoner in his cell because the prisoner was a big man and "very physical." The incident had been investigated after the prisoner filed a grievance and it was decided that gas had been warranted.

Westlake added that "no one in this room" had the authority to tell guards, who were peace officers, when and under what circumstances they could use tear gas.

In some cases it was more humane to use tear gas than to use physical force.

Westlake said it was wrong for people hundreds of miles from the scene of such incidents to dictate whether guards should use physical force or gas.

"Or dogs," added Erik Nielsen (PC—Yukon), who with Holt and other MPs toured the prison system last year.

"Or water hoses," Westlake continued.

Entertainment Guide

THE BUTCHART GARDENS — OPEN EVERY DAY OF THE YEAR —Admission gates now 9 a.m. to 6 p.m.

TULIP TIME —Over 35,000 tulips — 96 varieties. The highlight of your Spring visit.

SEEDS FOR SPRING PLANTING — Now is the time to purchase seeds from our wide selection — All packaged at the Butchart Gardens.

THE BUTCHART GARDENS RESTAURANT — Lunches and tea served daily 10 a.m. to 4 p.m. Try our scrumptious HIGH TEA!

SPRING HAS ARRIVED — You don't have to wait for Summer to enjoy this world famous garden. All 35 acres are now in full bloom.

STRATHCONA HOTEL — British Columbia's largest night-life centre. 919 Douglas St. 383-7137. PRESENTS . . .

THE OLD FORGE CABARET — For your dancing pleasure, 6 night a week — Live music featuring "THE BROTHERS FORBES & FRIENDS." Reservations until 9:30 p.m., 383-7137.

THE CUCKOO'S NEST LOUNGE — Full kitchen facilities serving outstanding lunches and dinners. Featuring a unique 1952 MG-TG Roadster salad and soup car. Dinner reservations 383-7137. Discotheque every night 10 p.m. to 2 a.m. except Sunday. Enjoy the funky antique atmosphere.

THE STING LOUNGE — Buffet luncheon and salad bar weekdays. Prohibition Days atmosphere featuring Victoria's busiest discotheque 6 nights a week.

BIG BAD JOHN'S — Victoria's most famous lounge — Crazy Hillbilly atmosphere and Country and Western music.

THE RED LION INN — 1366 Douglas Street, 385-3366, Landmark of hospitality featuring:

THE RED LION — TOWER LOUNGE — Live entertainment nightly. Monday to Saturday featuring: Talented vocalist Shirley Granger with Clive Guard on the piano and organ.

THE RED LION — LION'S DEN DINING ROOM — Mon. to Thurs. 5-9 p.m., Fri. and Sat., 5-11 p.m. Closed Sunday.

THE RED LION — WINE CELLAR — Victoria's only wine bar featuring buffet luncheon daily 12 noon to 2 p.m. and re-opening from 4-12 midnight. Backgammon table. Poolside location. Closed Sunday.

THE RED LION — PUB — Now with live music, Thurs., Fri. and Sat., 8:30-12:30.

ENJOY THE RED LION'S OTHER FACILITIES — Coffee Shop open Mon. to Sat. 'til 10 p.m. Sunday 'til 8 p.m.; and, for Hotel guests, a sauna and swirlpool

COACHMAN INN — 229 Gorge Rd. E. — Entertaining Tues. through Sat. Barry Hancock — Easy listening and relaxed surroundings.

JAMES BAY INN, — 270 Government St., 384-7151. In the Bosun's Lounge: Well known Victoria musician Chris Sherlock. Saturday night 8:30 to 12:30.

Visit the FLEA MARKET in SIDNEY on SUNDAY
See Classified Section No 15 Coming Events for Details

PIZZA PATIO
Tillicum at Gorge
Home delivery 'til Midnight
382-3188

• GIANT SLIDE • MOON WALK
• GO-KARTS • MINI GOLF
Fun City
HWY. 17 AT VANALMAN • OPEN SATURDAY and SUNDAY
10 A.M. UNTIL 5:00 P.M.

ESQUIMALT SPORTS CENTRE
ROLLER SKATING
TONIGHT 7:30 P.M.
AND EVERY WED., FRI., SAT. and SUN.
Good Music, Requests, Mirror Ball, Coloured Lights.
ENQUIRE ABOUT OUR NEW EXCITING PROGRAMS FOR ROLLER SKATING LESSONS — ROLLER HOCKEY

now open . . . 5 P.M. TO 1 A.M. every day except Monday
PADDY'S PLACE By-the-Sea
LICENSED RESTAURANT
SPECIALIZING IN • Seafood • Steaks • DELICIOUS Salad Bar
Dancing 9:30-1 A.M.
we're at 4558 CORDOVA BAY RD.
By the Sea on Scenic Route 3
"HOCKEY MENU" FOR THE KIDS
FORMERLY THE DUKE'S
NOW OWNED AND OPERATED BY PADDY GINNELL

A SENSUOUS LOVE STORY NEVER TO BE FORGOTTEN
a life story more thrilling than fiction

THE LIFE LOVES AND MUSIC OF GIUSEPPE VERDI
(IN ENGLISH)
Starring TITO GOBBI · MARIO DEL MONACO
McPHERSON PLAYHOUSE FINAL PERFORMANCE
MONDAY, APRIL 10 at 6 p.m. and 9 p.m.
Admission $2.50 at the door

ROCK and ROLL TO THE FABULOUS VINTAGE IN The Thatch CABARET
FRIDAY and SATURDAY Open 9 p.m. to 2 a.m.
THE ROYAL OAK INN
4680 Elk Lake Drive
658-5231

woodpecker
509 Yates Street
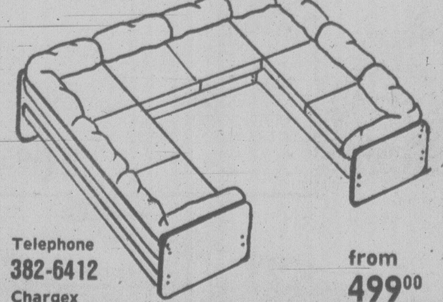
Telephone 382-6412
Chargex
from 499.00

Every woman in town was chasing Charlie Nichols... Doctor, widower, good-time guy. Every woman but Ann... who had different ideas. This is their funny love story.
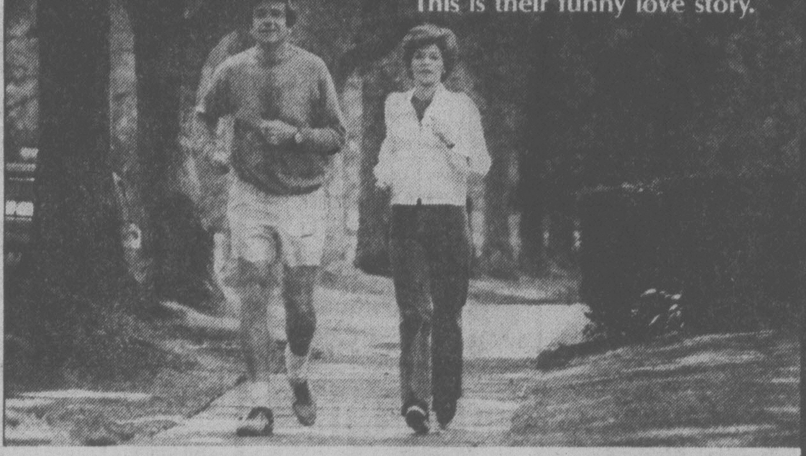
WALTER MATTHAU GLENDA JACKSON ART CARNEY
A JENNINGS LANG PRODUCTION
"House Calls"
Also Starring RICHARD BENJAMIN in "HOUSE CALLS"
Screenplay by MAX SHULMAN & JULIUS J. EPSTEIN and ALAN MANDEL & CHARLES SHYER · Story by MAX SHULMAN & JULIUS J. EPSTEIN · Music by HENRY MANCINI · Produced by ALEX WINITSKY and ARLENE SELLERS · Directed by HOWARD ZIEFF
Executive Producer JENNINGS LANG · A UNIVERSAL PICTURE · TECHNICOLOR®
MATURE
odeon 2
780 YATES STREET 383-0513
MATINEES FRI., SAT., SUN. 1:30, 3:10, 5:10
NIGHTLY 7:00, 9:10
CANADIAN ODEON THEATRES

ANNE BANCROFT SHIRLEY MacLAINE
The Turning Point
TWENTIETH CENTURY-FOX Presents A HERBERT ROSS FILM
ANNE BANCROFT SHIRLEY MacLAINE "THE TURNING POINT" TOM SKERRITT
Introducing MIKHAIL BARYSHNIKOV and LESLIE BROWNE
Co-starring MARTHA SCOTT · MARSHALL THOMPSON and ANTHONY ZERBE
AMERICAN BALLET THEATRE Executive Producer NORA KAYE Written by ARTHUR LAURENTS
Produced by HERBERT ROSS and ARTHUR LAURENTS Directed by HERBERT ROSS PRINTS BY DE LUXE®
NOW IN PAPERBACK FROM SIGNET
MUSIC FROM THE MOTION PICTURE ON 20TH CENTURY RECORDS AND TAPES
MATURE
©1978 TWENTIETH CENTURY-FOX
odeon 1
780 YATES STREET 383-0513
MATINEES FRI., SAT., SUN. 2:00, 4:15
NIGHTLY 6:45, 9:10

"A triumphant performance by Sophia Loren in a true and lovely film." —Gene Shalit, NBC-TV

SOPHIA LOREN MARCELLO MASTROIANNI
a special day
From Cinema 5 CARLO PONTI presents a film by ETTORE SCOLA starring SOPHIA LOREN · MARCELLO MASTROIANNI in "A SPECIAL DAY" with JOHN VERNON · FRANCOISE BERD story and screenplay by RUGGERO MACCARI and ETTORE SCOLA in collaboration with MAURIZIO COSTANZO
MATURE WARNING: Occasional suggestive scenes and dialogue. (B.C. Director)
haida
808 YATES STREET 382-4278
MATINEES FRI., SAT., SUN. 1:30, 3:20, 5:20
NIGHTLY 7:20, 9:20

1959. New York City. The battleground was Rock and Roll.
It was the beginning of an era. You shoulda been there.
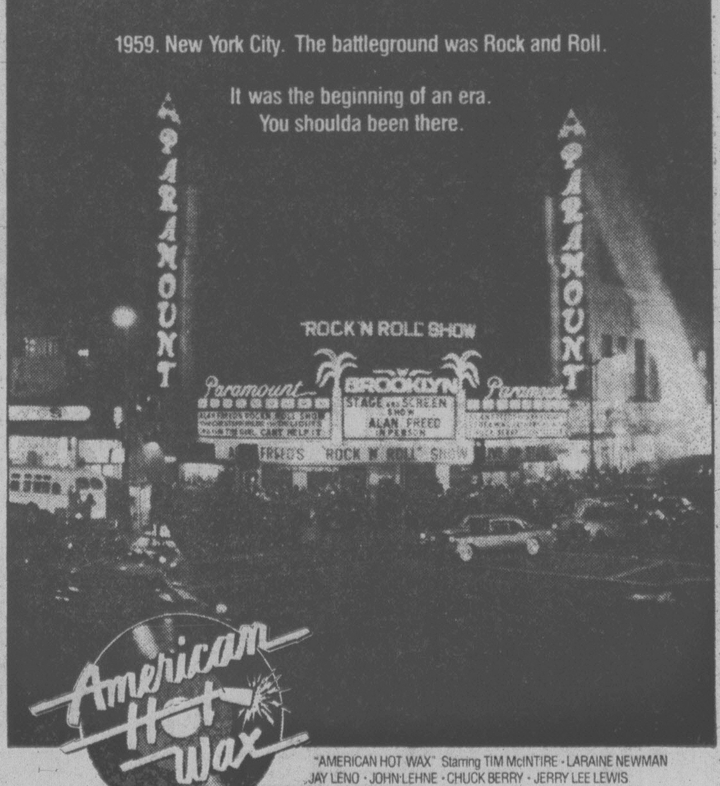
American Hot Wax
"AMERICAN HOT WAX" Starring TIM McINTIRE · LARAINE NEWMAN · JAY LENO · JOHN LEHNE · CHUCK BERRY · JERRY LEE LEWIS
Screenplay by JOHN KAYE · Story by JOHN KAYE and ART LINSON
Produced by ART LINSON · Directed by FLOYD MUTRUX
Soundtrack Album Available on A&M Records and Tapes
A PARAMOUNT PICTURE © 1978 PARAMOUNT PICTURES CORP.
GENERAL
counting house 1
BROAD AT BROUGHTON 383-3434
NIGHTLY 7:00, 9:15

"Simply Lovely... an all too human comedy ...graceful, delightful. Director Robert's triumph is that he is blessed with an excellent cast." JUDITH CRIST
"Brilliant... tantalizing... delicious." —Rex Reed, N.Y. Daily News
MATURE WARNING: Occasional nudity. (B.C. Director)
counting house 2
BROAD AT BROUGHTON 383-3434
NIGHTLY 7:00, 9:00
ENGLISH SUBTITLES

Pardon Mon Affaire

This week at Classic's...
The World of CHESS ORIGINAL EDITION 17.95 NOW 6.99
A History of Seafaring ORIGINAL EDITION 22.50 NOW 7.99
The Last Chance Diet ORIGINAL 10.00 NOW 2.99
Limited Quantities Only
Open Mon.-Wed., Sat. 9:30-6:00, Thurs. and Fri. 'til 9 p.m.
Don't forget we're open Sunday 12-6 p.m.
Across from the Empress Hotel.
CLASSIC BOOKSHOP
Belmont Bldg., 620 Humboldt St. 383-6122
The bookshop in Victoria

PM Denies Grovelling in France

OTTAWA (CP) — Prime Minister Trudeau accused Quebec Premier Rene Levesque Thursday of inventing a story that the Canadian government grovelled before the Socialist party of France, expecting they would win the French national elections last month.

On the contrary, Trudeau told a news conference, it was the Levesque government that was "guilty of idiocy" in the affair.

Levesque levelled his charges in an interview two weeks ago after the March elections in France returned the centre-right government of Premier Raymond Barre.

The autonomy-minded Quebec premier said that before the election the Canadian embassy "was practically grovelling" before the opposition coalition of Socialists and Communists because "they were hopeful, very obviously" that the left would win.

Learning of this, Levesque said, Quebec vice-premier Jacques-Yvan Morin visited Paris March 9 to make sure the French Socialist party got Quebec's view of things. Socialist Leader Francois Mitterand was invited to visit Quebec on his way to a congress of the Socialist International next November in Vancouver.

NO EARLY QUE. VOTE

QUEBEC (CP) — Premier Rene Levesque ruled out the possibility Thursday that Quebecers will go to the polls this year in his government's promised independence referendum.

"I think it would be premature," Levesque told the national assembly, adding that Quebecers have to be informed of what is at stake before the crucial vote.

Neither Levesque nor Robert Burns, the minister who is piloting an enabling law for the referendum through the national assembly, has said when the referendum will be.

WINNER — 4 ACADEMY AWARDS

BEST PICTURE
BEST ACTRESS
BEST DIRECTOR
BEST SCREENPLAY

"ANNIE HALL"
A nervous romance.
MATURE
TONIGHT AT 7:00 AND 9:00 P.M.
QUADRA THEATRE — QUADRA AT HILLSIDE PHONE 382-3370

CHEZ PIERRE RESTAURANT
French Cuisine at Its Finest
512 Yates St. (at Wharf St.)
OPEN FOR DINNER
Tuesday to Saturday from 6 p.m.
388-7711
Reservations Suggested
(Free parking adjacent to the building)

IAN BRADY presents:
a Scottish Fancy
STARRING:
Direct from Scotland
ALASDAIR GILLIES
TONIGHT — 8:30 P.M.
ROYAL THEATRE
Tickets: $7.00, $6.00
at Memorial Arena Box Office.

Family Style DINING
"A New Look But The Same Fine Food at Reasonable Prices!"
SCOTT'S RESTAURANT
650 Yates at Douglas
OPEN 24 HRS. EVERY DAY

NASHVILLE, B.C.
The Big Cabaret

Featuring
SHADY CREEK
FRI. & SAT. 9 p.m.-2 a.m.
ERNIE FULLERTON For Your Dining Pleasure 7-9 FRI. & SAT.
2915 DOUGLAS ST. INGRAHAM HOTEL 385-6731
4-7

The Vancouver Playhouse presents
Joe Orton's
award-winning outrageous black comedy
LOOT
directed by Paul Reynolds
Thursday to Saturday, April 6 to 8 at 8 p.m.
The Belfry 1291 Gladstone at Fernwood
Tickets $4.50 ($4 Stu. & OAP) Reservations 385-6815
Sponsored by Air Canada

SOFA AND CHAIR BEDS
POLY
FURNITURE—LIGHT, COMFORTABLE EASY TO MOVE — 517 YATES

THE DUTCH LATCH

RESTAURANT and GIFT SHOP
on the MALAHAT DRIVE
Dinner Specials
FRIDAY
NASI GORENG NIGHT
$3.99
SATURDAY
OYSTER NIGHT
$4.50
Chargex MasterCharge
OPEN 7 DAYS A WEEK
Mon.-Thurs. 8 a.m. to 7 p.m.
Fri. Sat. & Sun. 8 a.m. to 8 p.m.
478-1880
3-31

RICHARD DREYFUSS
BEST ACTOR OF THE YEAR!
Neil Simon's the GOODBYE GIRL
A RAY STARK PRODUCTION OF A HERBERT ROSS FILM
NEIL SIMON'S
16th WEEK!
"THE GOODBYE GIRL"
RICHARD DREYFUSS · MARSHA MASON
and introducing QUINN CUMMINGS as Lucy
Nightly at 7:00 and 9:00 p.m. Matinee Sat. at 2:00 p.m.
WARNING: Some coarse language. (B.C. Director)
MATURE
OAK BAY 2184 Oak Bay 598-2213
FAMOUS PLAYERS theatres

A lost fortune... 3 dark clues... all hidden at
CANDLESHOE
From WALT DISNEY Productions
Starring
DAVID NIVEN, HELEN HAYES, JODIE FOSTER, LEO McKERN

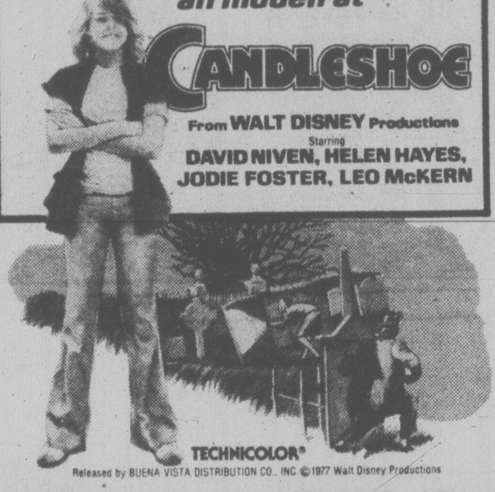

TECHNICOLOR®
Released by BUENA VISTA DISTRIBUTION CO., INC. ©1977 Walt Disney Productions
3RD GREAT WEEK — HURRY — ENDS SOON!
CAPITOL 805 Yates 384 6811
Friday at 7:00 and 9:00 p.m.
Sat. and Sun. at 1:30, 3:10, 5:00, 7:00 and 9:00 p.m.
CHILDREN $1.25

THE FEVER IS SPREADING.

SATURDAY NIGHT FEVER
...Catch it
11th WEEK ENDS SOON!
PLEASE NOTE: NO FILM SHOW TONIGHT! DUE TO LIVE ATTRACTION ON OUR STAGE
ROYAL 805 Broughton 383 9711
Sat. at 12:50, 2:50, 4:50, 7:00 and 9:00 p.m.
WARNING: Some sex, frequent coarse language. (B.C. Director)

MEL BROOKS in

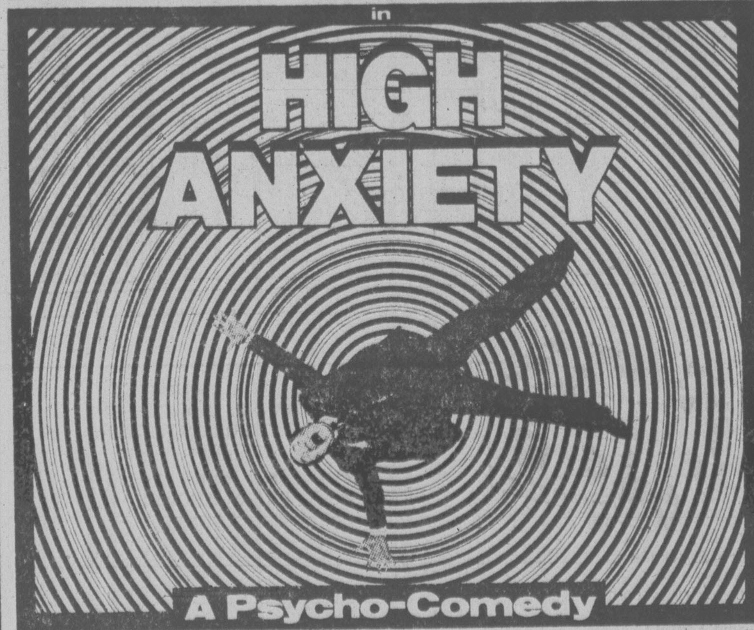

HIGH ANXIETY
A Psycho-Comedy
starring
MADELINE KAHN · CLORIS LEACHMAN · HARVEY KORMAN
also starring DICK VAN PATTEN · RON CAREY · HOWARD MORRIS
A MEL BROOKS FILM · Produced and Directed by MEL BROOKS
Written by MEL BROOKS · RON CLARK · RUDY DeLUCA · BARRY LEVINSON · Music by JOHN MORRIS
Color by DELUXE® NOW AN ACE PAPERBACK
FROM THE MAN WHO BROUGHT YOY BLAZING SADDLES!
4th HILARIOUS WEEK!
Tonight at 7:00 and 9:00 p.m.
Sat. and Sun. at 1:30, 3:40, 5:20, 7:00 and 9:00 p.m.
CORONET 836 Yates 383 6464
MATURE

"One of My days isn't exactly yours... When I got up this morning Sigmund Freud was still in medical school."
"Oh, God!"
BACK BY POPULAR DEMAND!
Added Attraction: "ONE ON ONE"
ADMISSION $3.00
GATES 7:30, SHOW 8:00
MATURE

TILLICUM DRIVE-IN Burnside at Tillicum 382 7531

DUSTIN HOFFMAN "STRAIGHT TIME"
"A FILM OF GRIM WIT.
UNCOMMONLY INTERESTING . . . VIVIDLY STAGED. BEAUTIFULLY ACTED BY EVERYONE, BUT ESPECIALLY BY MR. HOFFMAN, MR. WALSH, MR. STANTON AND GARY BUSEY. IT IS SO COOL IT WOULD LEAVE A CHILL WERE IT NOT DONE WITH SUCH PRECISION AND CONTROL."
—Vincent Canby, New York Times

DUSTIN HOFFMAN "STRAIGHT TIME"
"A GRITTY, INVOLVING MELODRAMA WITH A TOUGH MINDED MATURITY. HOFFMAN BRINGS REAL AUTHORITY AND DIMENSION TO THIS SURPRISING ROLE. DIRECTOR ULU GROSBARD, CAUGHT IN THE CROSSFIRE OF CRIME, MELODRAMA, AND CHARACTER STUDY, BANGS BOTH ELEMENTS TOGETHER WELL."
—New York Daily News

DUSTIN HOFFMAN "STRAIGHT TIME"
"RIVETING FROM START TO FINISH . . . . EXCITINGLY DONE."
—Charles Champlin, Los Angeles Times

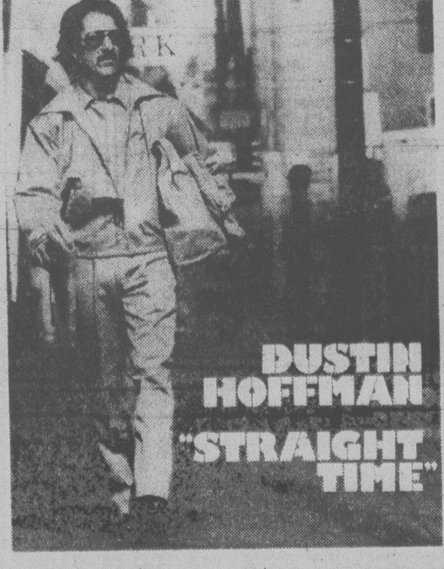

DUSTIN HOFFMAN "STRAIGHT TIME"
DUSTIN HOFFMAN in "STRAIGHT TIME"
Co-starring HARRY DEAN STANTON · GARY BUSEY
MATURE WARNING: Occasional nudity and coarse language. (B.C. Director)
NIGHTLY AT 6:50 & 9:00 P.M.
382 5922 TOWNE 808 DOUGLAS ST. at Nootka Court
CHILDREN'S MATINEES SATURDAY ONLY!
BATMAN ADAM WEST BURT WARD GENERAL
AT 12:30 and 2:30 P.M.
All Seats All Ages $1.00

NOW PLAYING
University of Victoria
PHOENIX THEATRE
presents
LOVE'S LABOUR'S LOST
by William Shakespeare
Evening Performances 8 p.m. Thurs. March 30 to Sat. April 8-except Sunday
Matinee Performance 2 p.m. Sat., Apr. 8
Box Office Open Daily 10 a.m.-3 p.m., except Sun.
Adults $3, Students and Senior Citizens $2
For reservations and information phone the Phoenix 477-4821

OPEN 7 DAYS A WEEK FROM 7:30 A.M.
King's Den
655 DOUGLAS ST.
FULL DINING FACILITIES
OVERLOOKING THUNDERBIRD PARK
Enjoy dining in the relaxing atmosphere at the King's Den. For your added pleasure listen to the exciting styles of
LEENA HASLAM AT THE ORGAN
FRI., SAT., & SUN.
FOR RESERVATIONS Phone 388-4488 2-10

McPherson Playhouse and Vancouver Arts Club present
STARTING HERE! STARTING NOW!
Delightful! Dazzling! Inventive! Funny!
smash professional musical review
starring
Victor Young
Jane Mortifee
and Nora McClelland
THURSDAY-SATURDAY
April 13-15 — 8 P.M.
McPHERSON PLAYHOUSE
Reserved seating $3.50, $4.50, $5.50 on sale now McPherson Box Office and Hillside Mall.
SPECIAL PREVIEW PERFORMANCE
WED., APRIL 12, 8 P.M.
Admission $2.50 at the door.
4-3

Free gift for brides-to-be...

VICTORIA PRESS BRIDAL SHOWER PACK
WORTH OVER $20

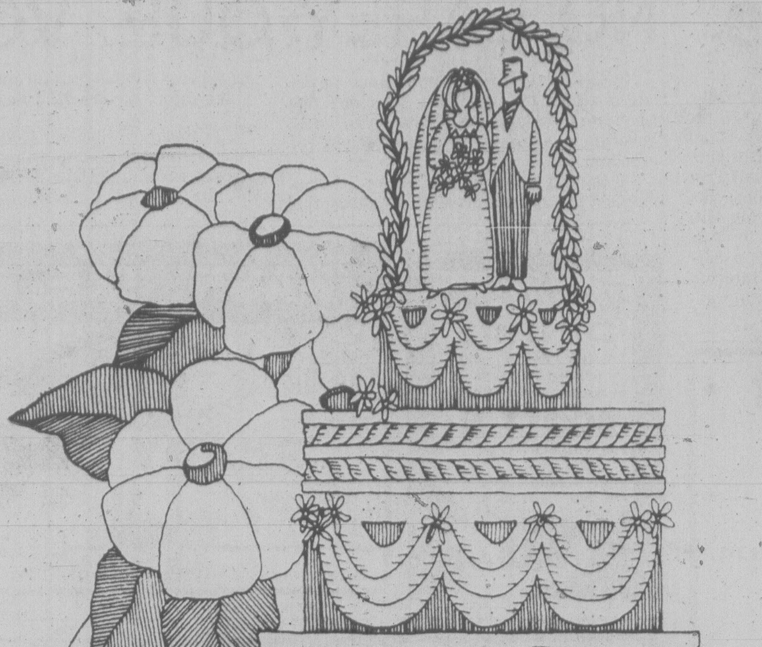

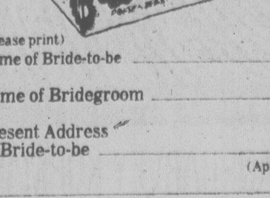

VICTORIA PRESS
BRIDAL SHOWER DEPT.,
P. O. BOX 300, VICTORIA, B.C.
V8W 2N4

Please register the following for the
Victoria Press "BRIDAL SHOWER" GIFT PACK

(Please print)
Name of Bride-to-be ______________________
(First Name) (Surname)

Name of Bridegroom ______________________
(First Name) (Surname)

Present Address
of Bride-to-be ______________________
(Apt. No. if any) (Street No.) (Street)

____
(Postal Code) (County) (City or Town) (Telephone: Home or Business)

Date of Wedding ____________ Church ____________
(Day) (Month) (Year)

Name of Person Officiating
(Minister, Priest, Rabbi, etc.) ______________________

Check if you are: Bride-to-be_____ Mother_____ Relative_____ Friend_____

Your Name ______________________

Your Address ______________________
(Apt.) (Street No.) (Street)

____
(Postal Code) (County) (City or Town) (Telephone)

They're All Set to Study

OLYMPIA, Wash. — Now that they've proved they can hammer a nail, 30 students from The Evergreen State College are ready to study nearby Puget Sound.

The class, called "Vancouver and Puget," was launched Wednesday when the students put to sea in boats they built themselves.

"Their first assignment to get into the boat building class was to hammer a board without leaving a hammar mark," said Dr. **Peter Sinclair**.

"It took some of them two weeks," he added.

Under Sinclair and Dr. **Bob Sluss**, co-skipper of the program, the students will, once they've mastered their new boats, take turns cruising Southern Puget Sound, staying at marine parks overnight, compiling an array of information in various fields, from biology and sociology to history.

The 6.5 metre English pilot gigs were modeled on boats once outlawed by the British Navy because the smugglers who used them could out-row revenue cutters.

Lapstrake hulls are of cedar, fastened to oak ribs with nails made of copper rods clipped and hammered over to form rivets. Main masts are 16 feet tall, mizzen masts 12 feet.

Sails are of dacron.

"We're not antiquarians," said Sinclair. "All we've done is make the traditional more practical. We haven't hesitated to make changes when we found better materials or techniques."

Construction of the four boats — paint was still drying on one Wednesday and only three were launched — was supervised by **Carl Brownstein**, a former Evergreen student who is now a commercial boat builder.

He followed designs of pilot gigs used in the British fleets when Capt. **George Vancouver** and Lt. **Peter Puget** explored Puget Sound in 1792.

Each student chipped in $75 for materials for the boats, which are now valued at $2,800 apiece, and put up to 16 hours a day, seven days a week into the building of them.

Just 1 Yacht Left

LOS ANGELES, Calif. — **Evel Knievel** says his time in jail has cut so deeply into his earning capacity that he is down to his last yacht. "Last year at this time I had 16 boats, three of them yachts, with a value of about $5 million," Knievel said in a letter to his press agent **Stan Rosenfield**. "I've had to sell them all with the exception of three speed boats and one 80-foot yacht."

LOS ANGELES — Actress **Judy Carne** is facing another misdemeanor drug charge here, but her lawyer says she has moved to New York and may not appear in court April 12 for arraignment. **Richard Chier** said Thursday that Miss Carne moved to New York Monday when separate misdemeanor charges filed by Los Angeles authorities were dismissed. "There were no other charges against her at the time," he said. He noted that New York has no provision for extradition for misdemeanors.

MOSCOW, Idaho — When **Neil Armstrong** turned down an invitation to take part in an Arabian Nights party at the University of Idaho, he said: "Alas, I am committed to another oasis. The first man to land on the moon added: "Should another appear bearing my name, bury him in the dunes to his nostrils." Armstrong, like 184 other celebrities, was invited to the party Saturday by the brothers of the Sigma Alpha Epsilon fraternity. **Ann-Margret's** secretary wrote that the entertainer cannot come because "the camel has not been feeling well and the rug is in for repair."

NEW YORK — Former attorney-general **John Mitchell**, on medical leave from prison, was admitted to Columbia-Presbyterian Medical Centre on Thursday for hip surgery, a hospital spokesman said. The spokesman said the surgery will replace Mitchell's arthritic right hip. Mitchell is serving a 2½-to-8-year sentence for obstructing justice and lying under oath in connection with the Watergate scandal.

Alive In Morgue

REDDING, Calif. (AP) — A 38-year-old woman who was pronounced dead, then shocked coroners when she gasped for breath in the county morgue, was in critical condition in a deep coma Thursday.

"Her chances at the time she was admitted were very dismal, but we do have some fair hopes now, although she has a long way to go," Dr. **James Mannion**, her physician, said Thursday at Shasta General Hospital.

cfms 98.5
Beautiful Music

Bunnies Blackmail Victims

VERNON TOWNSHIP, N.J. — A group of men lured 12 women, including some Playboy "bunnies," to a rural house, drugged them and forced them to commit sexual acts before a camera before blackmailing the women, a prosecutor says.

Prosecutor **George Daggett** said Thursday that police seized taping equipment, 70 videotapes and photographs of people committing sexual acts Tuesday.

He said some of the women had been "bunnies" at the Playboy resort and hotel in nearby McAfee. He said they were lured to the home with promises of acting in television and public-relations productions, then blackmailed for cash and cars.

BCMA PRESIDENT W.F. TYSOE DIES

VANCOUVER (CP) — Dr. F. William Tysoe, president of the British Columbia Medical Association, died Thursday after a short illness. He was 58.

The native of Edmonton, who until the spring of 1977 was an associate professor in the Department of Obstetrics and Gynecology at the University of B.C., was elected president of the BCMA in May, 1977 and would have completed his term of office this coming May.

Army Medical Corps in 1946, Dr. Tysoe was a general practioner at Britannia Beach. In 1952, after completing a diploma course in obstetrics and gynecology at McGill University, he established his practice in Vancouver.

COLONY
MOTOR INN
STEAK and CRAB
$7.50
385-2441
3-21
COACHLIGHT ROOM

FOR NEW GRASS
C-I-L
TURF STARTER
16-32-6
For fast rooting and germination
Recommended by
BERNARD MOORE
Available at better Garden Centre outlets
• Marigold Nursery
• Clark & Cordick
• Elk Lake Garden Centre
• Country Garden, Sooke.
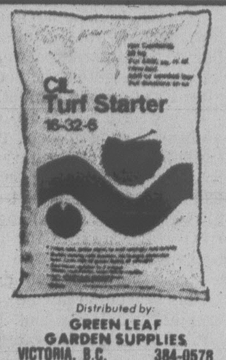

Distributed by:
GREEN LEAF
GARDEN SUPPLIES
VICTORIA, B.C. 384-0578

The Laurel Point Team

Twelve knowledgeable, friendly professionals.
Real Estate is their business.
Laurel Point is their pride and joy!

They'd love to show it off — to you. They'd like to help you 'get to the Point' — because Laurel Point's luxury living concept is unmatched anywhere. These are condominiums and townhomes of the finest quality. And less than half of the original number is still available.

Let the Laurel Point team tell you the complete Laurel Point story, including house-trade plan and financing possibilities. If 'nothing but the best' is your style — they're confident that sooner or later you'll come right to The Point.

Laurel Point
225 Belleville Street, Victoria.
CEDRIC STEELE REALTY LTD.
A qualified team of realtors, ready to discuss trades, guarantees and financing. Phone 388-6258
$84,000 to $180,000

do it WITH DOMAN'S
The Do-It-Yourself Store in Victoria

LUMBER
1x6-6 SHORTS Bundle of 4 .... bdl 2.39
4x4-5 YELLOW CEDAR 1.79
4x4-8 YELLOW CEDAR 4.25
½x1½ CEDAR
Ideal for Trellises
Bundle of 10
3' .... 1.85 6' 3.65
4' .... 2.45 7' 4.35
5' 3.05

TUFDECK SUNDECK COATING
NEW!
For Trouble Free, Tough Resilient Protection
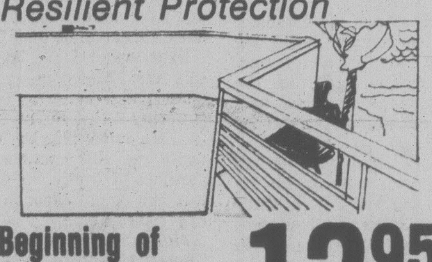
Beginning of Season Special
DOMAN'S PRICE 13.95 GAL.
Why not discuss it with our salesman?

GOOD NEIGHBOUR FENCE 1.65 lineal foot
Includes 1x8 cedar boards, rough one side, smooth the other, 4"x4"-6' cedar post, 2x4 rails and nails. This fence is 4' high and makes a really nice double fence.
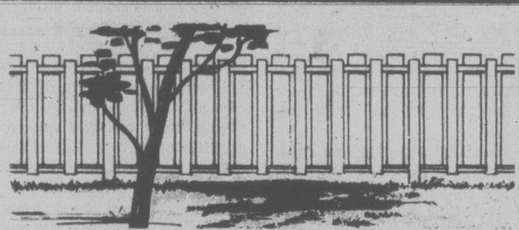

CERAMIC TILE
6"x6" bathroom tile. Wide selection of colours and patterns.
79¢ sq. ft.

ARBORITE CUTTINGS
2'x4'
ONLY 1.88 each

MAC TAC DECORATIVE PATTERNS
Ideal for lining cupboards
Reg. 1.29 lin. yd.
SALE PRICE
49¢ lin. yd.

EMBOSSED PREFINISHED DOOR
with mahogany jamb ready to install
ONLY
27.95
(B GRADE DOOR)

UNFINISHED TURNED BIRCH SPINDLES
Do Your Own Thing at 20% Off Reg. List Price

NYLON REINFORCED GARDEN HOSE
50' ONLY
4.55 each

THREE MIRROR BARGAINS
16x20 .... 18.69
28x42 .... 21.95
30x60 .... 32.75
LIMITED STOCK

STA-STUCK Construction Panel ADHESIVE
Stronger than nails.
Reg. 1.98
SALE PRICE
1.55 tube

LONG HANDLED SHOVELS "D" GRIP SPADES
ONLY 3.99 each

Crushed White LANDSCAPING ROCK
2.25 bag

MAKE ENTERTAINING EASY
Put in a BAR SINK
Stainless steel. Complete with faucets, gooseneck, strainer, plug.
ALL FOR ONLY
34.95 each

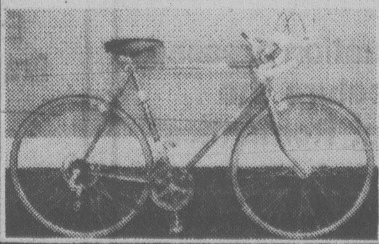
WIN THIS 10-SPEED BIKE from RUSS HAY'S BICYCLE SHOP

FILL IN AND PLACE IN THE BIN AT DOMAN'S
NO PURCHASE NECESSARY—DRAW APRIL 19th '78.
WIN-A-BIKE AT DOMAN'S
Name ....
Address ....
.... Phone ....

280 BAY ST.
386-2151
DOMAN'S
By the Bay St. Bridge
STORE HOURS:
MONDAY-FRIDAY
8:00-5:30
SATURDAY
8:00-5:00
USE YOUR CHARGEX OR CONVENIENT BUDGET ACCOUNT
4-7

Mystery Shrouds Davis

Continued from Page 1
munications portfolio Monday.

His version of what happened unfolded in the legislature as a story of slow and disorganized bookkeeping by an overloaded minister.

"I have broken no moral law, bent no rule of ethics, flouted no government regulation," Davis told the house after Gardom's statement.

Davis said he had done nothing wrong except be tardy in repaying the government approximately $1,000 he had received in rebates from airlines when he exchanged first-class tickets for the economy tickets.

Davis said he is confident he has broken no law or government regulation and that he will be fully exonerated.

Bennett said he will certainly welcome Davis back to the cabinet if this proves the case.

Davis told the legislature his secretary booked first-class tickets for him when he travelled on government business.

But as he said, he prefers to fly in the economy section.

So he often exchanged the first-class tickets for second-class ones at the airport.

Later the refunds would be sent out; "often long after a trip was taken, and at a time when it was impossible for me to know precisely what all my expenses were."

By the same token, Davis said he was often out of pocket on travelling expenses when certain costs exceeded his per diem allowance.

And as he rarely bothered to claim extra expenses, he failed to turn over all the air ticket refunds.

Davis said in the dozens of flights he'd made during the past 23 months which the police are investigating, the total amount of refunds he'd received wouldn't be more than $1,000.

He said in the past he had turned over some of the refunds, and Tuesday he made a calculation of about how much more he owed and paid twice that amount to the comptroller-general.

The MLA for Vancouver-Seymour said he operated on and off for more than a year without an executive assistant and for a year and a half without a deputy minister.

He said he was saving taxpayers of the province millions of dollars while over looking "finicky little details."

To those aspiring to a cabinet post, Davis suggested they not get bogged down with small details but leave the bookkeeping to others who are specialized in such things.

Davis said it was logical that he be given first class tickets although he preferred economy class because at the time reservations were made, it wasn't always known with whom he would be travelling or what the other circumstances might be.

He admitted he should have kept better track of the refunds.

"We are all honorable members here. We are human but we are honorable in our intent . . . I hope, I trust, indeed I pray that you Mr. Speaker, and all other honorable members will continue to judge me as honorable too."

Davis said he didn't make his announcement earlier because he didn't have the same information about the investigation Monday as he did Thursday.

He did say, however, that when Bennett told him even a little about the investigation he agreed with the premier that if the issue came up in the house via the opposition benches it would have looked more serious.

He said he agreed the government had to make the first move, and that the proper move was for him to step down from cabinet.

He said the choice was his to announce the resignation in the house, but felt it better that the premier do it.

After Davis spoke Thursday, Alex Macdonald (NDP — Vancouver East) said Bennett had publicly destroyed the reputation of an honorable colleague, whether that colleague was guilty or not, with a curtain of unnamed allegations.

The circumstances around the matter were a total want of due process of law and a total want of fairness in the handling of this matter.

He suggested the attorney-general's ministry had been compromised with implied instructions that the political position of the premier had to be protected.

Macdonald said that what had happened to Davis should not be allowed to happen to the "meanest criminal in this province."

"What has happened is worse than a blunder and it leaves the question in everybody's mind of whether the reputation that has been so cavalierly dealt with can ever be restored."

Bennett said the government did not initiate the investigation and said it was disgraceful Macdonald was attempting to attach political blame to the incident.

The government took the only course of action possible and Davis willingly removed himself until the charges are disposed of, Bennett said.

"Justice must be independent of government . . . justice must not only be done, it must appear to be done."

NDP leader Dave Barrett said the 72-hour delay was unforgivable in terms of the suffering it caused Davis.

"I hope now that we never again see any member, regardless of where he sits in this house, put through that experience again."

Meanwhile in Vancouver Thursday, Gordon Dowding, a former speaker of the legislature said the search and seizure of former cabinet minister Jack Davis's files and possessions earlier this week was a serious breach of parliamentary privilege.

Dowding said that if current Speaker Harvey Schroeder knew of the RCMP raid on Davis's office, "he should have ordered an immediate halt and referred the matter to the house at the earliest opportunity for its decision, based upon hard evidence of wrong-doing, not on speculation."

The former speaker under the previous New Democratic Party administration said in a prepared statement that Davis should have been permitted to remove his files unless the government was prepared to arrest him and to use search warrants.

"Even then the Speaker should resist such invasion of the legislature until the house has heard the facts," Dowding said.

Chimney Tally

LONDON (CP) — A national survey is to be made to see how many public housing and private builders have stopped putting chimneys into houses, says the Domestic Coal Consumers' Council. Houses built today will probably last 60 years, but Britain may run short of gas and oil within 20, leaving many houses unequipped to burn solid fuel.

FIRE DAMAGE MAY HIT $1.5M

LILLOOET (CP) — A grocery store operated by Kelly Douglas Co. Ltd. and Yada's Clothing Store burned to the ground Thursday night and store spokesmen said the damage figure could reach $1.5 million.

Police said the fire, believed to have started in the clothing store's basement, was first discovered by staff at the adjacent supermarket when they were closing the store for the day.

The fire also destroyed the home of George Yadas, owner of the clothing store, and forced employees of the Canadian Imperial Bank of Commerce next door to evacuate their records. The bank had smoke damage in its basement.

John Ryan, manager of the grocery store, was taken to Lillooet district hospital suffering from smoke inhalation. No other injuries were reported.

Firefighters working with all available equipment were hampered by an inadequate water system that has been slated for improvement since March last year when another major department store — Parks General Store — was destroyed.

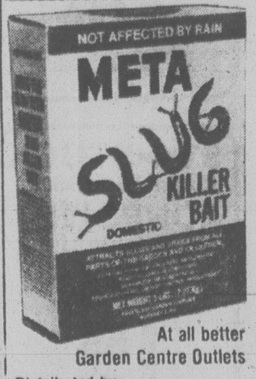

At all better Garden Centre Outlets

Distributed by GREEN LEAF GARDEN SUPPLIES

ATTENTION TOYOTA OWNERS

CUSTOM FIT & SAFETY . . .

TOYOTA TRAILER HITCH

- Designed specifically for Toyota models
- Class 1 specs. 1000 lbs. gross wt.
- High quality steel construction —no welding

from 29.95

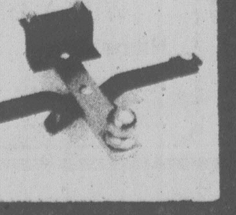

S&H TOYOTA CENTRE

Saunders & Hitchman Ltd.

2040 Cadboro Bay Rd. (Fort at Foul Bay Rd.) 598-4527

Dealer licence number D-01751A

Saturday the Bay is the place to be

the Bay

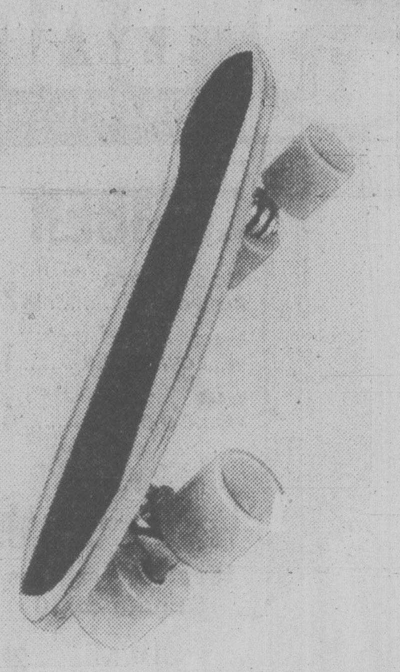

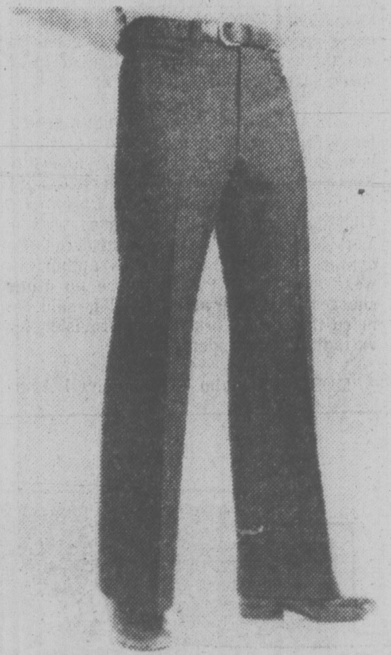

Tra-on "Woody" skateboard

Don't miss this one day offer on the new, safer skateboard. Made of wood, it's 27" long x 7" wide and features 4½" truck with riser pads, textured surface and kicktail. Bright orange wheels. Regular 39.98

Saturday Only 33.99

While you're at it, check out the Bay's great selection of trucks, pads, wheels, and other skateboard accessories.

Sporting Goods, Downstairs

Pocket watches from Switzerland

Take a minute to admire our 4 featured pocket watch designs. All hunter style with cover and available in silver or gold tone finish. Not only a useful item, but also a handsome accent for the smartly dressed man.

Saturday Only 29.99

Watches, Jewellery Dept., Main Floor.

Men's trench-style raincoat

Given the impeccable Croydon design and our temperamental climate, this is definitely the coat for the Victoria man. With full lining and reinforced shoulders for extra protection, this polyester and cotton coat is an outstanding value at this one day low price. Available in navy or beige, sizes 38-46 with some shorts and talls. Regular price $90.

Saturday Only 69.99

Men's Outerwear, Main Floor

Good value on men's polyester pants

Catch this one day sale on plain warpknit pants with western style front pockets, 2 back pockets and finished hems. Features Banroll® gripex shirt hugger to keep you looking neat through the day. Plains in navy, brown, beige, black and grey. 30-42 waist. Various finished leg lengths.

Saturday Only 16.99

Men's Slacks, Main Floor.

Ladies' Famous Maker Cardigans and Shells

Don't miss this great Baymart buy! Styles include V-neck cardigans with lacy and embroidered fronts matched with a mock turtleneck shell. Check out the selection of styles sold separately at super savings. All of easy-care acrylic in sizes S,M,L.

Cardigan, Special, 7.99

Shell, Special, 2.99

Baymart Sportswear, Downstairs

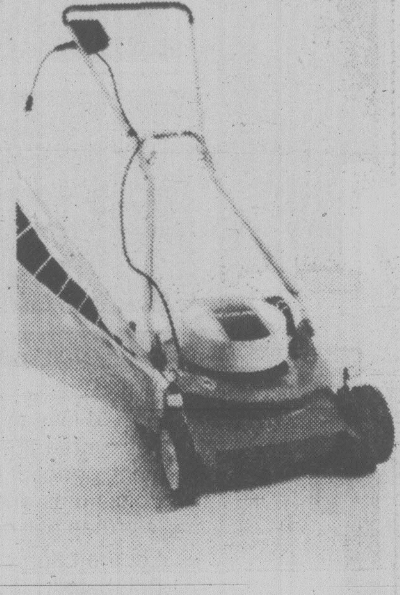

Men's Versatile beach jacket

Sure it's a beach jacket, but it'll look just as great on the tennis court, at the barbeque or in your own backyard. Polyester/cotton 27" jacket has zip front, 2 pockets and snap button cuffs. Designer features: Terry lined hood, contrast striped shoulder yoke and sporty topstitching. 36-46 reg. in navy or white. Regular $50

Saturday Only 39.99

Men's Outerwear, Main Floor.

4-pce Provencal cookware set

Superb quality cookware made in England expressly for the Bay. Set consists of: 40 oz. covered saucepan, 80 oz. covered saucepan, 144 oz. dutch oven and 8⅞" open skillet. Hard-wearing porcelain enamel on steel design with honey brown exterior, white interior, chocolate brown handles and stainless steel rims. Reg. 69.98

Saturday Only 39.99

Housewares, Third Floor

Sunbeam electric mower

Save 23% off the regular price on this single blade electric mower that will keep your lawn in fine trim. This custom deluxe model runs on a 10 amp single speed Sunbeam motor and features 5 position height adjustors at your fingertips. Grass catcher included requires assembly. No. 1825D. Regular $169.

Saturday Only $129

The Garden Shop, 2nd Parkade Level

Graduation dresses feature the "Sweet Romantics"

Prettier than ever dresses in a selection of ruffs, frills, sheer lace, pastel eyelets, floral voile with puffed sleeves and posies to make you look and feel your feminine best on that special graduation day. For that special dress for that special occasion, visit Jeunesse, the Bay, second floor.

Exhibit of Paintings, Graphics and Sculpture

presented by

The Federation of Canadian Artists

Exhibition of jury selected works by British Columbia artists ends Saturday. Be sure to see this outstanding selection in the Douglas Room on the 4th floor of the Bay.

Weekend Big Catch Folding Crab Trap

Locally made with nylon mesh and metal frame.

Regular 13.99

Special 10.99

On sale Saturday only while quantities last. Personal shopping only, please.

Sporting Goods, Downstairs

Plants for your hanging baskets

Upright or Trailing Geraniums 4" pot, ea.	1.29
Upright or Trailing Fuchsias pot, ea.	99¢
Trailing Lobelia, Schizanthus, Periwinkle, or Dwarf Marigolds in a choice of 6 varieties. Basket.	69¢
Nepeta in 2-inch pots. Each.	49¢

Plus, see the selection of vegetable plants ready now for outdoor planting.

Garden Shop, 2nd Parkade Level

STORE HOURS: MON. TUES. AND SAT. 9:305:30. WED. THURS. AND FRI. 9:30-9:00
TELEBUY 385-1311. ONE HOUR FREE CUSTOMER PARKING IN THE 3-LEVEL PARKADE.

Hudson's Bay Company

DISCOVER CFAX 1070 TODAY

SECOND FRONT PAGE

METRO TOYOTA
ESSO CAR CLINIC
TESTED USED CARS

CALLING ALL BOATERS

Try to Stay Alive for Autumn

Summertime when the livin' — and dying — on the water is easy is just around the corner.

Water safety experts are already stressing the importance of abiding by water safety regulations to prevent tragedies during this year's boating season.

Stan Anderson, Red Cross representative for water safety who keeps records of boating accidents in B.C., says drownings resulting from capsized small boats top the list.

"This is mainly due to overloading," he said.

"Owners ignore the capacity of their boats.

"Another reason is venturing too far out to sea where small boats are vulnerable to swells and rough water."

Other factors can cause a small boat to capsize.

Too much weight in a boat going too fast can bring about a breach, and turning a boat broadside to wind and waves can cause it to capsize.

Many people also die from falling overboard through carelessness, he said — and many of these accidents are related to alcohol.

Anderson said this is particulary dangerous to a lone boater. The moving boat will keep right on going, probably in circles, and even a strong swimmer may not be able to catch up and clamber back aboard.

Unless rescue comes quickly, the boater may die of hypothermia in a short time.

Anderson said people should wear floater jackets or life jackets at all times.

"Don't think because you are in a large power boat you are safe," he said.

"More people fall overboard from power boats than sail boats."

In rescuing, Anderson said the operator of the boat should approach the person in the water from down wind.

The approach should be slow to avoid running over the victim.

"Keep cool, don't panic," Anderson cautions.

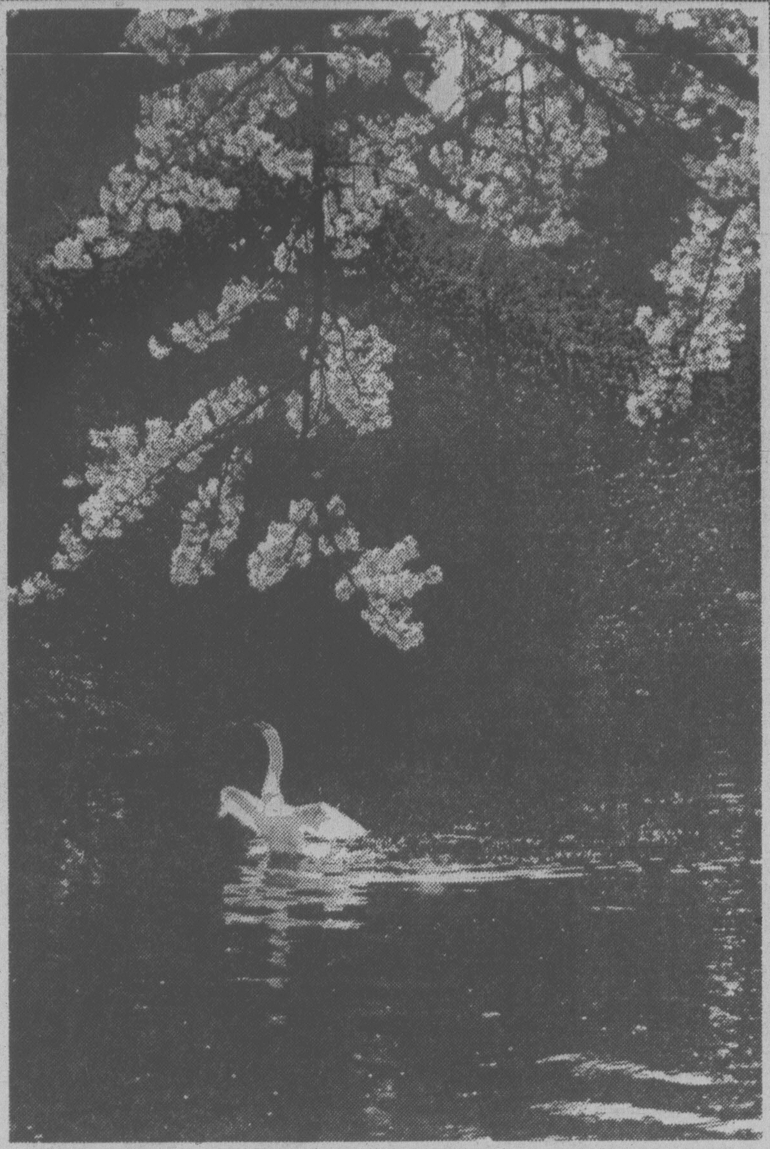

Spring Flapper

Spreading his wings and probably doing his male supremacy number, this swan in Beacon Hill Park's Goodacre Lake got into a considerable flap when photographer Bill Halkett hove into view. It's the time of year when protection of the nest is order of the day.

Plebiscite Asked On Industrial Park

BY PAUL MOSS
Times Staff

Saanich Ald. Fred Severson said today he will recommend that council hold a November plebiscite on the recently defeated proposal for a light industrial park in the Royal Oak area.

He said the issue is important enough to the economic future of Saanich and the whole Greater Victoria area to justify a vote, despite the fact that council resolved it with a no vote two weeks ago.

"If we are acting in all earnestness when we say we want to do what is right by Saanich residents, we should go ahead and consult all of them on a matter as vital as this," he said.

Severson said it seemed to him that at last month's public hearing on the Royal Oak industrial park proposal some council members were "swayed by the voices of the few."

He conceded that those opposed to industry in the Glanford-Vanalman area outnumbered those in favor, but said he wondered how authentic the opponents' petition was.

Financial commonsense dictates a second look, Severson said.

Council has hardly started examining its 1978 budget and already it is forced to make harsh cuts in a number of important areas.

"It's because of our inability as a council to find a tax base," he added.

Severson is the second alderman to try to revive the Royal Oak controversy.

Ald. Geoff Vantreight last week blasted the mayor and the four aldermen who voted against the plan. He confidently predicted that a slate of candidates would run in the November election, bent on reversing council's stand.

Stating his intention of voting against Severson's recommendation, Mayor Mel Couvelier said today: "I think the welfare of the municipality is poorly served by continuing to drag this issue out.

"It was resolved — unhappily to some, admittedly — but that doesn't mean things have to come to a standstill."

In any case, Couvelier said, the reactions he has been getting since the March 22 public hearing indicate that a plebiscite wouldn't change anything.

Meanwhile, the mayor claims that his proposal for an alternative site to accommodate light industry is making good progress in the preliminary planning stages: "We haven't been stalemated or roadblocked in any way."

But he said it will be at least a week before he is able to announce any more details.

A caustic reaction to Severson's statement came from Ben Pires, president of the Royal Oak Community Association.

"I feel very sorry for the man, I honestly do," said Pires. "He is either a very poor loser or he doesn't understand what democracy is all about."

He recalled that last year the alderman was vocal in his demands that the issue be resolved one way or the other, so that property owners in the area would no longer suffer from uncertainty and indecision.

"Now that a decision has been made he doesn't like it and is thinking of ways to change it. Surely his motives are suspect," Pires added.

TOWN TALK

Putting her best foot forward for a flat 24 hours was worth $1,051 to Mt. Douglas High student **Judy Majocha.**

She collects the money in pledges for marathon dancing in aid of Operation Trackshoes, the annual University of Victoria stadium event for mentally disabled children coming up in June.

Total collections approach $2,500 and outstanding pledges should be collected and turned over to school representatives or Operation Trackshoes, 2535 Government, suggests co-ordinator **Judith Armstrong.**

Judy collected more than any other school dancers taking part in the marathon. Runners (Staggerers?)-up included **Hester Wilton, Tia Primrose, Peter Reid, Steve Majocha, Brian Johnson, Dawn Wilson and Roger Burroughs.**

★ ★ ★

The 58-year-old chairman of the University of Victoria's board of governors led UVic to victory in its jogging competition with the University of Waterloo.

Joseph Cunliffe jogged 155 miles between Jan. 23 and the end of February to help UVic keep the unofficial Canadian university jogging title.

UVic was challenged for the title by the University of Waterloo Jan. 9., but won easily by signing up 12.7 per cent of the faculty, staff and students to participate in a regular jogging routine. Waterloo only managed to convince 7 per cent of its population to get out and run.

But UVic President **Howard Petch** gave Waterloo credit for trying to overcome a major handicap — five feet of snow on the ground.

★ ★ ★

There's more coming than going at Victoria General Hospital these days.

The hospital Thursday released the birth/death statistics for 1977, showing that 1,167 babies had been delivered last year, while a total of 467 persons had expired in the same period.

★ ★ ★

Whatever the experts say about marriage it appears a layman can also have his say and make it pay.

That's the impression we get after the mercurial rise of Saanich resident **Monty Vanton**, former real estate salesman turned publicist turned author.

Vanton has written a book on the subject, Marriage — Grounds for Divorce, and it's creating a stir in the United States.

Because of his controversial views which he isn't shy in sharing — a woman's place is in the home etc. — he's become a sought-after guest on radio and TV talk shows.

On March 13, a week after the book came out, he hit the big time — the sole guest on the Chicago-based hour-long **Phil Donohue** show, which Vanton says is the most prestigious TV talk show in the U.S. for authors.

Next week Victorians will be able to see Vanton in action. Half hour segments of the syndicated show will be aired over Channel 7 in Seattle every weekday morning and on Saturday, April 15, the station will repeat the show in its entirety between 6:30 and 7:30 p.m.

Bellingham's Channel 12 will also carry the show from 11:30 a.m. to 12:30 p.m. May 1.

★ ★ ★

Vancouver Island's popular country rock band, Crossroads, will take on a new name and add another member as it hits the high road this summer for a tour of Western Canada.

Band spokesman **Bruce Payne**, host of the Channel Six morning show "Daybreak," says that for the duration of the tour which starts April 10, the group will be called High Country.

Barry Worth, of Duncan, a vocalist with wide experience in country music, will join the group whose members include **John Payne**, lead guitar and vocalist, **Bud Swan**, bass, vocal and banjo, and **Graham White** on percussion.

The tour features engagements at several rodeos and stampedes and winds up in Toronto with a guest appearance on a nationally-televised show.

★ ★ ★

Spry's the word for **William Jones**, long-time Victoria resident who enjoyed a recent birthday dinner at the home of his daughter, **Mrs. V. Edith Peddle**.

At 94 he's still going strong and is an active participant in the affairs of the Knights of Pythias and Royal Arcanum Lodges. He lives at 3770 Craigmillar.

Stripping Of Cars Charged

Two Saanich men accused of stripping expensive parts from high performance cars were to appear today in Victoria provincial court following a six-week investigation by Greater Victoria police Joint Forces Operation.

Bruce Anderson and Bruce Shinnon were charged with auto theft, parts theft and possession of stolen property in offences alleged during the last four or five months. Additional charges are being considered, police indicated.

Thefts took place in Victoria, Saanich and Esquimalt.

Local Ship Movements

MINISTRY OF TRANSPORT

Camsell, Rider, Vancouver, in port; Racer, Gulf Islands patrol; Sir James Douglas, returning Sunday p.m.; Ready, Caamano patrol; Quadra, Station P.

CAPITAL PROJECTS TO STAY

10% Tax Hike for City

By MARK HUME
Times Staff

Victorians will probably be hit by a 10-per-cent increase in taxes this year, finance committee chairman Ald. Murray Glazier said today.

Council, now in the middle of studying its 1978 budget, would have to cut back on this year's $44.1-million tentative spending estimates by about $2.5 million to avoid the tax hike.

Glazier said some cutting will have to be made but he doubts there will be that drastic a reduction.

"I think when it is all done we'll be looking at a tax increase of about 10 per cent," he said.

"There's a consensus developing that's pretty clear, and my judgment of the mood of council is that they will leave in a number of large capital projects."

Some of the major cost items in the provisional budget include about $500,000 in public works for a major storm sewage installation program; $550,000 for road repair; $260,000 for repairs to curbs and sidewalks, and $250,000 for renovations to the Crystal Pool.

"Council's in a mood this year to go ahead with these large capital projects on a cash, pay-as-you-go basis. I believe the council wants to do them and pay for them now," said Glazier.

City council for the past few weeks has been looking at the budgets of various departments but has not actually begun to cut back in any areas.

The budget, which has to be completed by May 11, will be pared at future meetings.

Liddell Lowest On Pool

Victoria's Liddell Construction Ltd. came up with the lowest bid for renovations to the Crystal Pool when tenders were opened Thursday.

Liddell estimated costs at $92,620.

Parks and recreation committee chairman Ald. Robin Blencoe said the bid "is higher than we'd expected but it is not that bad."

City council has earmarked about $69,000 for the Crystal project, and Blencoe said that if Liddell is contracted to do the work some phases of construction will have to be cut back to bring the renovations within the budget range.

Hard Look Coming For Auction Firms

Victoria Mayor Mike Young Thursday asked Ald. Bill Tindall to meet representatives of city auction firms to review auctioneering regulations.

Young indicated he wants tougher bonding and licensing laws applied to the firms.

The move came during a meeting of council's downtown economic development and business licensing committee, of which Tindall is chairman.

Last January a city company, Victoria Auction Gallery, suddenly closed, leaving customers out thousands of dollars.

At that time Tindall said the incident pointed out the need for tough bonding and licencing regulations for auctioneers and perhaps changes in the Companies Act.

During the same committee meeting city solicitor Jakob de Villiers was asked to draw up a new bylaw to tighten controls on pawnbrokers.

De Villiers told the committee that there were a number of changes to current regulations that could be considered.

He said the city, in order to be more strict, could prohibit pawnbrokers from receiving goods from anyone who failed to provide proper identification; could require serial numbers recorded or written explanations be provided if such numbers were erased; could prohibit pawnbrokers from carrying on business as second-hand or junk dealers, or from sharing premises with such dealers, and could make it an offence for a pawnbroker to sell an unredeemed pledge within the statutory redemption period.

De Villiers also said the city could require pawnbrokers to put a value on articles pledged, but he recommended against such a regulation.

The committee asked de Villiers to draft a bylaw for consideration by full council.

'Two-Toke' Driver Pays Fine of $450

A 21-year-old North Saanich man — caught in a BAT-van roadblock just before Christmas — was convicted of driving while impaired by marijuana and fined $450 in Victoria provincial court Thursday.

Ian David Brenton, 9125 East Saanich, was tried by Judge Blake Allan.

Constable Peter Backus of the RCMP testified he was part of a roadblock team on the Pat Bay Highway near Sidney on Dec. 15 when Brenton was ordered to stop.

Backus said Brenton literally jumped out when the officer asked him to come out of his vehicle. The policeman said he noticed a lot of smoke from Brenton's car and smelled marijuana on the driver, who was the lone occupant.

Backus said he ordered Brenton to perform a number of physical co-ordination tests and he had difficulty performing them.

He described Brenton as being very jovial, co-operative and unconcerned about the situation. Backus said Brenton appeared as though the exercise was humorous. A search of his car produced nothing.

Backus then asked Brenton: "Have you been using drugs?"

"Yes," Brenton replied.

"When?"

"About 15 minutes ago."

"How much did you have to smoke?"

"Two tokes, I just picked up some hitch-hikers and they had it."

Backus said Brenton was unconcerned and jovial until he was told that he was being charged.

Under cross-examination by defence lawyer William McElmoyle, Backus admitted there was nothing wrong with Brenton's "heel-to-toe" manner of walking but added: "Yeah, that's the way I walk. But I don't bounce."

McElmoyle made a no-evidence motion and argued there was no definition of "drugs" in the Criminal Code of Canada. He noted that marijuana was listed in the Narcotics Control Act under "cannibis (marijuana)." He argued further that there was absolutely no evidence marijuana impaired a person's ability to drive nor was there any evidence of poor driving on Brenton's part. He suggested that the court could not take notice that the effect of marijuana impaired one's ability to drive.

After Allan dismissed that motion, McElmoyle then made a motion of insufficient evidence, saying that there was a lack of definition of what a "toke" or a "joint" was and that he expected Crown counsel James Main to call expert witnesses to testify on the effects of marijuana on driving ability.

Allan, in rejecting the second motion, said it was "an important case."

He said that McElmoyle's description of the tests as "vicious" may apply to the aged but that Brenton was a young man and that the criticism was unacceptable. He noted that experienced police officers testified how they came to the conclusion that Brenton was impaired while driving and stated that he was satisfied the meaning of the word "drug" includes marijuana.

Allan placed Brenton on six months probation and ordered him to take the impaired drivers course.

The judge added the condition that Brenton not use alcohol or marijuana on the days of the course.

IN SHORT

A Move To Curb Racism

Times News Services

A week-long conference of western European sports ministers ended Friday in London, England, with a new resolution aimed against racial discrimination in sport.

The resolution, passed by delegates from 22 countries, did not mention South Africa by name. But it drew the attention of all sports governing bodies to a United Nations declaration against apartheid in sports.

It said the ministers at the conference:

—Deplore the undue intrusion of political considerations unconnected with sport into international sport.

—Recognize that international politics have become involved in sport, and that some countries' sports policies render them ineligible to take part in international sports events.

—Emphasize their opposition to discrimination in sport which is based on race, religion, politics or any other criterion in contradiction to the Olympic charter.

Also in sports. . .

IN HOCKEY, **Ernie McLean**, chairman of the British Columbia Junior Hockey League said Abbotsford Flyers and Bellingham Blazers will be required to post $1,000 performance bonds for the remainder of their best-of-seven quarter-final series . . . Following a game Sunday in Bellingham, Abbotsford's **Pat McGill** was arrested by Bellingham police and charged with assault as the result of an on-ice incident . . . Next game in the series, which is tied 2-2, is tonight in the same city . . . Defenceman **Guy Lapointe** and forward **Bob Gainey** of Montreal Canadiens of the National Hockey League could miss the last two games of the regular season . . . Lapointe is suffering from a charleyhorse and Gainey has been out of the Montreal lineup for several weeks with a shoulder injury . . . Charges of possession of cocaine for the purpose of trafficking were dropped against New York Rangers' forward **Don Murdoch** today, during a brief court hearing in provincial court at Brampton, Ont. . . . Murdoch will still face a charge of simple possession of cocaine when he goes on trial, probably this summer

★ ★ ★

IN TENNIS, **Bjorn Borg** of Sweden, the No. 2 seeded player in a World Championship Tennis tournament being staged in Rotterdam, withdrew at the quarter-final stage following teatment in hospital for a poisoned toe on his left foot . . . Borg was advised by the doctor who tended his toe that he could play only with a pain-killing injection . . . Borg had expressed concern during the week with pains in his leg caused by the infection and went to hospital after beating Italian **Antonio Zugarelli** in a second-round match . . . Borg's withdrawal meant that **Ilie Nastase** of Romania moved by default into the semi-finals where he will play **Raul Ramirez** of Mexico, who beat Australian **Kim Warwick** 6-2, 6-2 in quarter-final play . . . In other quarter-final action, **Vitas Gerulaitis** of the United States downed countryman **Bob Lutz**, 6-2, 6-3. . .At Salt Lake City, **Billie Jean King** and **Martina Navratilova**, down 4-2 in the final set of a match with **Betty Stove** and **Yvonne Goolagong**, swept the next four games to move into the finals of the Bridgestone World Championship Tennis Doubles for women . . . .

Cougars Eliminate Frustrated Hawks

WAY TO DRESSING ROOM is pointed out by Portland manager Brian Shaw and frustrated Winter Hawks left ice during Thursday's Western Canada Hockey League game at Memorial Arena. On his way is forward Dale Yakiwchuk (20). Team returned 10 minutes later to complete game, which Victoria Cougars won 9-2. (Times photo by John McKay).

By ERNIE FEDORUK
Times Staff

Victoria Cougars won't be creating any down-to-the-wire excitment before they advance to the Western Canada Hockey League's Western Division final.

That's because the Cougars have claimed their berth with two games to spare. Which makes it two sooner than their advance into the playoffs. They weren't sure of post-season action until they won their 72nd and final game of the regular campaign.

Getting most of their bite out of penalty situations, the Cougars wrapped up their berth in the final and eliminated division champion Portland by defeating the frustrated Winter Hawks 9-2 before 4,195 fans Thursday at Memorial Arena.

It was an often tumultuous affair, marred by the Portland team's walkout with less than five minutes left in regulation time.

With some of his players threatening to take out their frustration on Victoria players and possibly on some over-zealous fans, Portland general manager Brian Shaw charged onto the ice and waved the Winter Hawks to their dressing room.

While Shaw appeared highly incensed over the work of referee Paul Corcoran, the Portland manager really did not plan to forfeit the remaining time, a move that would have resulted in a heavy penalty against the Hawks.

Rather, Shaw wanted his players to cool off and at the same time obtain greater protection from irresponsible fans that had been throwing drinks, hot and cold, and a variety of other missles at the Portland bench. The action of the fans further incensed the already short-tempered Hawks.

Ushers and the appearance of about 10 city policeman, plus the walkout, helped prevent what could have been a nasty situation.

As it was, the tantalizing resulted in one injury. A young woman sitting in seats behind the Portland bench was reported to have broken her ankle while scrambling to avoid missles and the Winter Hawks' threatening charge into the stands.

★ ★ ★

The Portland flareup occured when, with the Cougars leading 6-1, Hawks' fiery Doug Lecuyer drew a high-sticking penalty, a second minor for not going directly to the penalty box and, finally, a misconduct. Perry Turnbull, another volatile Portland forward, also drew a misconduct.

And in the heat of the occasion, there was some humour, at least from the Cougars' standpoint. While Lecuyer was ranting and raving and had to be restrained from going after the referee, Victoria defenceman Scott Lang couldn't resist the opportunity to needle the temperamental forward.

Big Dale Yakiwchuk skated over to Lang. From the stands, it appeared that the two might square off in a fight. Not so. "Yakiwchuk just came over," said Lang, "and said 'don't do that (needle). . .you know how easily Lecuyer gets upset.' "

After about a 10-minute delay, and after fans finally heeded a request to take their seats, the Hawks returned to the ice.

The late blowup couldn't overshadow some impressive individual performances and the Cougars almost-awesome performance with the power-play and in killing off penalties.

Five of Victoria's first seven goals came on the power play. The other two, by George Fritz and Gary Lupul, came while the Cougars were shorthanded. The Cougars didn't score a goal while skating on even terms until Curt Fraser and rookie Mike Shields connected in the final minute.

The Lupul-Fraser-Shields line, which had been battling a scoring slump for most of the previous playoff games, erupted in grand style. Fraser (three goals, two assists) and Lupul (2-3) both had five-point nights.

Defenceman Mark Robinson also scored twice, getting the game's first two goals to get the Cougars started.

Topping off the Victoria performance was Kevin Eastman. The 17-year-old netminder from Ladysmith enjoyed another big game to record his and Victoria's third straight victory. He made 46 stops, missing only shots by Tim Tookey and Blake Wesley.

The ice-nerved youngster capped his performance by picking up a pair of assists.

★ ★ ★

After building up a substantial 5-1 lead, Victoria coach Jack Shupe took no chances of having his leading scorer suffer an injury. Geordie Robertson, a constant target of Portland's "runners," didn't play the final 10 minutes.

Despite his obvious disappointment, Portland coach Ken Hodge showed considerable class at game's end by walking over to the Victoria bench to congratulate Shupe.

It was a bitter result for Hodge, whose team had been freely touted as the logical one to succeed New Westminster as league champions.

Now with a 3-3, won-lost record in the three-team round-robin semi-final series compared to Portland's 1-6 mark, the Cougars still have two games to play. They face unbeaten New Westminster at Memorial Arena tonight and again Sunday on the mainland.

Then it will be New Westminster versus Victoria in the best-of-seven divisonal final. And the Cougars will have at least one advantage in the final. Although both Victoria and the Bruins finished tied for second, 16 points behind Portland, the Cougars were awarded the position because of their better win record during the season.

That means the Cougars will open at home, Tuesday, and also will have the extra game if a seventh and deciding game is needed.

In other games Thursday, Medicine Hat Tigers revived their hopes in the Central Division by upsetting Billings Bighorns 7-4 while Flin Flon Bombers dealt Regina Pats a 9-3 defeat in the still-undecided Eastern Divison playoff.

NHL Offers Soviets Swap

TORONTO (CP) — The National Hockey League expects to hear within two weeks whether the Soviet Union will agree to send an all-star team to play in a three-game series against the NHL's best in New York next February.

If the Russians agree, then the NHL would send a team of minor league and young NHL players to the Izvestia Tournament in Moscow next December. And the NHL would probably also agree to send a club team to the USSR for a series of games against Soviet clubs in September.

The proposed tradeoff was outlined by NHL president John Ziegler and players' association executive director Alan Eagleson at a news conference Thursday.

Ziegler and Eagleson, just back from a trip to Moscow to discuss hockey relations, said they were optimistic that the Russians would agree to the all-star series although it would involve some changes in scheduling for the Soviet major league.

The three-game series would be played Thursday, Feb. 8, Saturday, Feb. 10 and Sunday, Feb. 11, and would replace the traditional inter-divisional NHL all-star game.

New York has been chosen for the first series because the NHL wants to make a maximum impact on U.S. television audiences.

Winnipeg Jets and Quebec Nordiques of the World Hockey Association have participated in the Izvestia Tournament with indifferent success the last two years and the Soviets have indicated the would like an NHL club to take part.

Eagleson and Ziegler explained that the NHL schedule makes that impossible but they agreed to experiment with a team made up of players in the American and Central leagues under contract to NHL teams plus some of the younger players already in the NHL.

Eagleson explained that since NHL clubs carry at least 21 players, each could make available a promising rookie or two.

Eagleson said there had been discussion of the possibility of holding another Canada Cup tournament in 1979 and 1980. "I made it clear that as far as we were concerned, just as we had a commitment from the Czechoslovakians to participate in the next Canada Cup, we would expect a similar commitment from the Soviets if we agreed to send a team to the world championship in the Soviet Union in 1979."

MORE SPORT PAGES 25-28

JUNIOR SUMMARIES

	G	W	L	T	F	A	P
Eastern Division							
Brandon	5	3	2	0	23	24	6
Flin Flon	5	3	2	0	31	20	6
Regina	6	2	4	0	25	35	4
Central Division							
Billings	7	5	2	0	33	30	10
Lethbridge	5	2	3	0	23	23	4
Medicine Hat	6	2	4	0	25	28	4
Western Division							
New West.	5	5	0	0	25	14	10
VICTORIA	6	3	3	0	27	22	6
x-Portland	7	1	6	0	21	37	2

x-eliminated

PORTLAND 2, VICTORIA 9

First Period

1. Victoria, Robinson (Lupul, Jobson) 12:57
2. Victoria, Robinson (Robertson, Lupul) 13:39
3. Victoria, Lupul (Eastman) 15:3?

Penalties—Robertson V 3:05, Wesley P 5:11, Heck V 9:34, Lecuyer P double minor, Cochrane V 11:36, Playfair P 12:46, Chorney P 13:25, Mulvey P 13:49.

Second Period

4. Victoria, Fraser (Robinson, Jobson) 2:07.
5. Portland, Tookey (Wesley) 11:56

Penalties—Kostovich P 1:37, Yakiwchuk P, Lang V 15:34, Babych P major, Jobson V double minor, major 17:54.

Third Period

6. Victoria, Fritz (Cochrane) 0:59
7. Victoria, Lupul (Fraser) 10:38
8. Victoria, Fraser (Lupul, Cochrane) 15:37
9. Portland, Wesley (Tookey, Babych) 18:32
10. Victoria, Fraser (Lang, Spencer) 18:59
11. Victoria, Shields (Fraser, Eastman) 19:20

Penalties—Willgress V 4:56, Robinson V 5:24, Playfair P, Fraser V 8:15, Lang V 8:55, Fraser V 11:19, Lecuyer P minor, misconduct, Turnbull P misconduct, Portland bench (served by Messier) 15:18.

Shots on goal by

Portland	9	20	19	—48
Victoria	18	11	10	—39

Goal—Price, Hunter, Portland; Eastman, Victoria.

Attendance—4,195

MEDICINE HAT (7)—Merlin Malinowski 2, Jim Nill 2, Cal Halasz 2, Gordie Geldos; BILLINGS(4)—Blake Sullivan, Dell Chapman, Doug Robb, Mike Kouwenhoven. Attendance—1,851.

REGINA (3)—Paul Hogan 2, John Eger; FLIN FLON (9)—Ray Markham 2, Ray Neufeld, Greg Tebbutt, Jordy Douglas, Mario Botlik, Kelly Davis, Brad Cox, Glenn Hicks. Attendance—1,437.

Cheevers Survives Test; Rangers In, Penguins Out

By The Canadian Press

Boston Bruins lost the game, but goalie Gerry Cheevers' ailing right knee held out. So it was a victory of sorts.

Cheevers, the veteran Boston goalie who returned to the ice for the first time in seven weeks, Thursday, gave up five goals to the playoff-conscious Buffalo Sabres in a 5-2 loss for Boston.

Bruins coach Don Cherry said the rest of the Bruins were to blame for the loss, not Cheevers.

"I don't think he played too badly after being out a long time," said Cherry.

In other NHL games, Detroit Red Wings eliminated Pittsburgh Penguins from playoff contention with a 6-4 win and Philadelphia Flyers beat New York Rangers 3-0.

The scoring began early at Boston, with Rene Robert popping a rebound past Cheevers on a power play at 1:10. Rick Middleton tied it for Boston with a shot coming down the slot at 7:56 but goals by Ric Seiling and Bill Stewart put the Sabres ahead to stay.

At Detroit, the Penguins lost any chance of catching New York Rangers for the last wild-card playoff berth.

Detroit coach Bobby Kromm was jubilant that his team had finally snapped a four-game winless streak to move two points ahead of Los Angeles in the battle for second place in the Norris Division. Each team has two games left.

"This was an important (two) points," Kromm said. "It puts pressure on Los Angeles to win both of their two last games. I was happy to see the spirited play."

The Kings play Vancouver Canucks in their last two games and the Canucks also need the wins to take second place in the Smythe Division.

Pittsburgh centre Greg Malone suffered a 20-stitch cut below the left eye on a check by Detroit defenceman Terry Harper in the first period. Penguins winger Dave Schultz, who led the league with 358 penalty minutes, added to his total with nine penalties in the game for 40 minutes to tie an NHL record.

At Philadelphia, goalie Bernie Parent had to make only 16 saves to record his seventh shutout of the season.

Philadelphia's Tom Bladon and Mel Bridgman and Rangers' Mark Heaslip all suffered minor injuries that required stitches. **(Summaries are on page 26.)**

Warriors Fan Playoff Hopes

By The Associated Press

"This is what we've been waiting for," said Golden State Warriors star Rick Barry, "to be in a position to win two games and be in the playoffs."

The Warriors manoeuvred themselves into that position when they defeated Portland Trail Blazers 115-96 Thursday night. The victory, coupled with Cleveland's 117-105 defeat of Milwaukee Bucks, moved the Warriors into a tie with the Bucks for the final playoff berth in the National Basketball Association's Western Conference. Golden State plays a home-and-home series with Seattle this weekend while Milwaukee meets San Antonio tonight and visits Boston Saturday.

"We're playing good ball," added Barry, "and hopefully it didn't come too late."

If the Warriors and Bucks finish with the same record, Golden State will qualify for the playoffs because of its better record within the conference, even though it is last in the Pacific Division and Milwaukee is second in the Midwest. The first tiebreaker used by the NBA is head-to-head competition and the two teams split four games between them.

Barry had 20 points but the Warriors hero Thursday was Phil Smith, who scored 22 points and handed out eight assists, including four in a 10-0 Golden State tear in the third period.

In other NBA games, New York Knicks beat Detroit Pistons 129-125 in overtime, San Antonio Spurs topped Kansas City Kings 123-116, Denver Nuggests beat Phoenix Suns 111-105 and Washington Bullets defeated Boston Celtics 112-103.

Denver tied Phoenix for the second best record in the Western Conference with its victory, led by David Thompson's 28 points and Dan Issel's 27.

MENU

TONIGHT

RUGBY
5 p.m. — Island Union, first division, James Bay Athletic Association vs. Oak Bay Wanderers, Macdonald Park.

HOCKEY
8 p.m. — Western Canada Hockey League playoff, New Westminster Bruins vs Victoria Cougars, Memorial Arena.

SATURDAY

HOCKEY
8:30 p.m. — South Island Big Six League, deciding game in best-of-seven final, Esquimalt Maple Leafs vs Victoria Athletics, Memorial Arena.

RUGBY
11:30 a.m. — Island Union, start of annual seven-a-side tournament, Windsor and Carnarvon Parks and UVic pitches, finals at 3 p.m. at Windsor.

SOCCER
12 noon and 2 p.m. — B.C. Youth Association, Provincial Cup semi-finals, Victoria Lakehill Jadresco Construction vs. Powell River Huskies (sixth division), Victoria Gorge FC vs. Burnaby Edmonds Spartans; Hampton Park.

FIELD HOCKEY
2:30 p.m. — Island Women's Association, playoff final, Mariners vs. UVic Vikettes, Windsor Park.

Harness Meet Nearer to Reality

By BILL WALKER
Times Staff

As indicated in the Times a few weeks ago, it's almost certain now that harness racing will come to Sandown Park this year if present plans materialize.

Jim Keeling, president of Orangeville Raceway in Cloverdale, has confirmed that application to run the standardbreds at the Sidney oval has been made; and that, if negotiations with the B.C. Racing Commission and the B.C. Jockey Club, which owns Sandown, are successfully concluded, a 50-day meeting will be held.

The meeting would start about May 22 and continue until Labor Day. There would be racing three or four days a week. Keeling hasn't decided, but racing days being coonsidered are Mondays, Wednesdays, Fridays and Saturdays with twilight racing on weekdays and afternoon racing Saturday.

He says he expects to have about 300 horses here and run 10 races each day with the possibility of only eight on weekdays depending on the light situation.

Keeling admitted that nothing yet was completely definite but that his solicitor, Josiah Wood of Abbotsford, a former commission member, is handling negotiations.

Keeling expects to have more definite news this weekend. Saturday is the final day of the Cloverdale meeting.

Keeling plans to come to Victoria Sunday to inspect the track and facilities.

If the B.C. Racing Commission sanctions the dates they still must be approved by the provincial and federal governments, but this is considered only a mere formality because of the tax from the mutuel play.

Keeling has been to the Island several times in the past few months seeking to acquire property on which to construct a track for the standardbreds and it is believed that a meeting here in the summer would provide an indicator as to whether the sport would be received well enough to continue with those plans.

Standardbreds raced at Sandown for one season several years ago under the auspices of the B.C. Jockey Club, but were not a success then.

President George Harknett of the Capital City Turf Club, which operates throughbred racing at Sandown in the fall, said he is not opposed to the sulkies using Sandown as improvements would have to be made to the track and the CCTC could only benefit.

Cloverdale Raceway is averaging $237,000 in mutuel play this year. That is up 36 per cent over last year, which was up 35 per cent over 1976. Last year, the play was $11,700,000. This year with two days remaining, the total is $15,500,000.

BASKETBALL

NATIONAL ASSOCIATION
Washington 112 Boston 103
New York 129 Detroit 125
Cleveland 117 Milwaukee 105
Golden State 115 Portland 96
Denver 111 Phoenix 105
San Antonio 123 Kansas City 116

CRISTOBAL COLON CUP
U.S. 95 Canada 89
Argentina 87 Puerto Rico 83

STOP THE BRUINS!
TONITE·TONITE
WILL BE THE COUGAR FANS No. 1 SONG — SING LOUD!
CAN THE COUGARS DO IT??
EVERYONE IN VICTORIA HOPES SO!
★ THEY NEED YOUR VOCAL SUPPORT ★
★ Cougars vs. New Westminster ★
TONIGHT 8:00 P.M. Game No. 50
Tickets now on sale at Arena and Hillside Mall. Season Ticket holders have until 5:00 p.m. to pick up their regular seat allocations — Thank You.
★ SPECIAL CAMERA NITE ★
FOR COUGAR FANS
Bring your camera to the game and stay after the game to take pictures of your favorite Cougars on the ice! They will be signing autographs too!
—Thank you Cougar fans for your support—
4-7

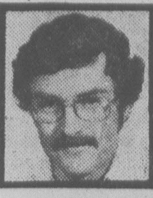

OUTDOORS
stewart lang

Fishing Gets Better For Chinook, Trout

Chinook salmon and trout fishing success continues to increase around Vancouver Island.

Carman Angus topped fishermen at Sooke this week with a limit of chinooks. His catch of a 21-pounder, a 10 and two sixes was landed Tuesday morning on minnows trolled with 120 feet of line off Secretary Island.

Denny Day landed a 20-pounder in the same spot Saturday using a minnow and 160 feet of line.

Morning has provided the best returns off Secretary and Squirts are also working well for trollers.

At Becher Bay, afternoons appear to have been best. Chinooks to 16 pounds have been landed at the 180 to 200 foot depth between Bedford Island and the Trap Shack using blue and white hootchies or strip along with a Hot Spot or Abe and Al flasher.

Ron Criddle came in with the largest chinook at Pedder Bay. He landed a 25-pounder Sunday on strip in Whirl Bay while Brian Waddell took a 20-pounder the same day using strip off Race Rocks.

Besides strip, good success was noted on Squirts and large minnows when trolled at depths of 120 to 150 feet.

Halibut fishing, too, has been good at Pedder.

Gerald McDormand Sr. landed an 80-pounder right in Pedder Bay while his son, Gerald Jr., boated a 114-pounder off Church Rock. Both were using whole herring for bait but fishing in separate boats.

★ ★ ★

Chinooks to 10 pounds, "lots of cod" and a few halibut are showing near Trial Island, Ten-Mile Point, Chain Flats and The Gap off Oak Bay. Best success was reported on minnows, strip and hootchies fished about 75 feet down.

A few large chinooks to 25 pounds have been turning up off Fairfax Point and Coal Island at Sidney during the past week.

Deep Cover fishermen are landing some good catches of chinooks to 17 pounds in Satellite Channel but most returns have been in the five to 12 pound range. Other good spots have been Hatch Point, Whiskey Point and The Marker.

Some of the most successful fishermen at Deep Cove have been using green and white Krippled-K's or small Tom Macks at depths of 70 to 100 feet. Try switching the motor out of gear and coasting for short distances while trolling this area — it works!

Fishing success in the middle part of Saanich Inlet dropped off suddenly Wednesday but continues to be great in Finlayson Arm.

The fish in this area have been tipping the scales to 18 pounds on occassion and can be taken at any depth with just about any type of bait or lure. Many limits of smaller chinooks have been reported all the way up to the Deep Hole.

★ ★ ★

George Hall also reports herring have spawned on the Goldstream flats for the first time in many years. It's an encouraging sign.

Further up-Island, small chinooks have been coming in from Sansum Narrows and from extremely deep water about one mile north of Big Finger Island at Nanaimo.

Nanaimo fishermen have also been cashing in on a bountiful supply of bluebacks.

The only other bright spot up-Island has been Campbell River, where fishermen are heading out to Stuart Island and Phillips Arm and coming back with chinooks to 20 pounds. But they don't have to go as far for good blueback fishing. Blues are turning up in good numbers at Brown's, Deepwater and Rock bays.

Trout anglers are experiencing good success in Elk (fly), Shawnigan (bait), Dougan's (fly), Quamichan (bait), Cowichan (bait and lures), Brannan (bait and wet fly), and Westwood (bait and wet fly), Dickson (bait), McLaughlin (bait) and Sproat (bait and lures) lakes.

COBLE'S FISHERMAN'S CALENDAR
Time for Each Day, "Tells When Fish Bite Best"

FOR THE WEEK APRIL 9 THRU 16

SUN	MON	TUE	WED	THU	FRI	SAT	SUN
9	10	11	12	13	14	15	16
11:46 a.m.	12:34 p.m.	1:22 p.m.	2:10 p.m.	2:58 p.m.	3:45 p.m.	4:31 p.m.	5:17 p.m.

All times are Pacific Standard times. Copyright 1978.

Blacker the Fish — Better the Day for Fishing

Harknett Heads CCTC

George Harknett is the new president of the Capital City Turf Club replacing Ed Popham who stepped down after two years at the helm.

Harknett was elected at the CCTC's annual executive meeting.

Derek Green has been named vice-president, Popham assumes the position of secretary and Derek Todd, recording secretary. Directors are Ray Bryant and David Bowman.

There will be 17 days of racing at Sandown Park this season, with the action tentatively scheduled to begin Oct. 16. This is a week earlier than last year.

The second annual Kentucky Derby dance will be held on May 5.

HOCKEY TRAIL

American League
Nova Scotia 7 Binghamton 2

Quebec Major Junior
Montreal 5 Cornwall 4 (Eight-point semi-final tied 2-2)

Ontario Major Junior
Sault Ste. Marie 4 Ottawa 3 (Ottawa leads eight-point semi-final 7-5)

Centennial Cup
Guelph 7 Thunder Bay 5 (Guelph leads best-of-seven regional series 3-0)
Pembroke 7 Thetford Mines 5 (Pembroke leads best-of-seven regional series 3-0)

B.C. Junior
Bellingham 8 Abbotsford 7 (Bellingham leads best-of-seven quarter-final 3-2)
Kamloops 6 Kelowna 4 (Kamloops leads best-of-seven quarter-final 3-1)
Penticton 11 Revelstoke 2 (Penticton wins best-of-seven quarter-final 4-0)

DOUBLE ALCAN WINDOWS
SAVE HEAT
SAVE MONEY
IMPROVES INSULATION
CALL DOUG BOWKER
652-3901 or RES. 652-2761
NO OBLIGATION
ALCAN BUILDING PRODUCTS

'Wake up! Marcus Welby here is trying to saw off your leg.'

Three Share Lead In Magnolia Meet

HATTIESBURG, Miss. (AP) — Tour rookie D. A. Weibring fired a hole-in-one Thursday to tie veterans Fred Marti and Bob Eastwood for the first-round lead in the $35,000 Magnolia golf tournament.

They had five-under-par 65s over the 6,280-yard Hattiesburg Country Club course.

Weibring, 24, plays out of Southfield, Mich. His hole-in-one came on the 199-yard seventh hole, and he required 22 putts in all to complete his round.

Eastwood holds the Hattiesburg course record of 61 set in 1975 in non-tournament play.

Second-year pro Bill Calfee was alone in fourth place with a 66, while Craig Stadler, who shot a 64 in the pro-am Wednesday, led a group of six players at 67.

In all, 66 out of a field of 152 shot par or better.

★ ★ ★

Taiwanese In Lead

TAMSUI, Taiwan (AP) — Taiwanese pros Chen Chien-Chung and Kuo Chi-Hsiung grabbed a one-stroke lead midway through the Taiwan Open golf tournament Friday with four-under par 140s.

Chen shot a three-under 69 in the second round, best of the day, while Kuo, a former Taiwan Open champion, had a 70.

One stroke behind the two leaders at 141 are Lu Hsi-Chun, who also shot a 69 Friday; Chen Chien-Chen and amateur Chen Tze-Ming.

Starting the second round with a one-stroke lead, first round leader Gaylord Burrows of the United States finished with a 73, for a two-round total of 142.

ONLY B.C. GAMES ARE GOOD

KELOWNA (CP) — Ron Butlin, managing director of the British Columbia Games, said Thursday the financing of amateur sports in the country is a disgrace and a waste of taxpayers' money.

Butlin said in a speech to the B.C. Association of Broadcasters' annual meeting here that to rectify the problem Canada should adopt a country-wide program for amateur sports.

"Amateur sport is funded by ten provinces and the federal government, with all 11 going in different directions...with the end result being mediocre achievement and a waste of millions of dollars a year across the nation.

"The federal government should adopt in conjunction with the provinces, a plan for the average athlete and the elite athlete which would be consistent in all provinces."

Butlin praised B.C.'s program, however.

NOW IN STOCK
CANADIAN MADE
RAMPAR
10 SPEEDS
Open Fridays 'til 9 p.m.
RUSS HAY BICYCLE SHOP
2542 Government St.
384-4722

Schlee Has Lead On Birdie String

AUGUSTA, Ga. (AP) — The string of four birdies that gave John Schlee a one-stroke lead in the opening round of the Masters golf tournament started with a rope.

Schlee will need more than a rope to hold back the challengers that are within four strokes of him.

Schlee, a 38-year-old Texan who left the tour for a country club job last year, fired a 68 on the Augusta National Golf Club course Thursday. But the big names, many of them grumbling about putting problems, were close behind.

At 69 was Joe Inman, who, feeling weak because he forgot to bring his seeds and nuts, bogied the 17th hole to fall out of a tie for first. At 70 were Lee Trevino, who is experimenting with a hook for this tournament, and Bill Kratzert. Tom Kite, who tied for third here last year, was at 71 along with Jerry McGee and Steve Melnyk.

But many of the most dangerous shot-makers in the 80-man field were at even par. Jack Nicklaus, Tom Weiskopf, Gary Player, Hubert Green and Jerry Pate were among the 12 players at 72.

And at one over par were defending champion Tom Watson, four-time Masters champion Arnold Palmer and Hale Irwin.

The lead belonged to Schlee, though, and it started on the dangerous 12th hole. Many players consider the par-33, 155-yard hole over water is considered the most difficult on the course. Thirty-five scores of bogey or worse were recorded Thursday, including an eight by Danny Edwards. Eight players birdied it, including Schlee.

And he had to use a rope.

"The card says 155 but I've hit the wrong club so many times that I decided to find out how far the doggone thing was for sure," Schlee said. "So last year before the Masters I took a gallery rope and stretched it from the ball washer to the right-middle of the green.

"It is 155 yards, which is what they tell you, but doing it myself made me feel a lot more confident."

That confidence plus a strong seven iron put him 12 feet from the hole. He sank that putt, then scored a birdie by two-putting the par-five 13th and drained a 12-footer on 14 and a six-footer on 15.

Inman, a slim 160-pounder, has rapid metabolism and a voracious appetite. So he usually carries nuts and seeds in his bag.

"If I don't eat, I weigh nothing," he said after discovering he had forgotten to replenish the energy supply in his golf bag. "I was starving."

Trevino, who knocked in birdie putts of three and four feet on the 16th and 17th holes, said he'll be hitting hooks in addition to his normal fades to the greens this week.

Kratzert, who was only one shot off the lead after 36 holes here last year but himself out of contention with a third-round 78, said he was happy to be at 70.

Nicklaus and Watson, who battled until the 72nd hole last year before Watson could claim the victory, were disgruntled with their putting in the opening round.

Weiskopf, a four-time runnerup at the Masters, was satisfied with his first round but preferred to talk about his playing partner, Severiano Ballesteros.

"The first time I saw him hit a ball was on the first tee, and he hit the nicest, firmest 300-yard drive into the wind that I've ever seen," Weiskopf said of the 20-year-old Spaniard who's dominated golf in Europe for two years.

"He plays with reckless abandon. He rips it, I want to tell you. He tries to cut all the corners and goes for every pin."

Ballesteros shot 74.

★ ★ ★

John Schlee	35-33—68
Joe Inman	35-34—69
Lee Trevino	38-32—70
Bill Kratzert	35-35—70
Jerry McGee	35-36—71
Tom Kite	34-37—71
Steve Melnyk	34-37—71
Dave Hill	36-36—72
Mac McLendon	36-36—72
Jack Nicklaus	37-35—72
Don January	37-35—72
Hale Irwin	37-35—72
Gene Littler	35-37—72
Wally Armstrong	34-38—72
Tom Weiskopf	37-35—72
Lyn Lott	36-36—72
Leonard Thompson	37-35—72
Hubert Green	36-36—72
Gary Player	36-36—72
Jerry Pate	36-36—72
Hale Irwin	37-36—73
Rod Funseth	36-37—73
Bob Goalby	35-38—73
Tom Watson	36-37—73
Arnold Palmer	36-37—73
a-Vance Heafner	36-37—73
a-Peter McEvoy	37-36—73
Andy North	37-36—73
a-Gary Hallberg	35-38—73
Gil Morgan	37-36—73
Tommy Aaron	39-34—73
Gay Brewer	36-37—73
Lee Elder	34-39—73
Bob Wynn	37-37—74
Peter Oosterhuis	37-37—74
Severiano Ballesteros	38-36—74
Lanny Wadkins	38-36—74
Art Wall	36-38—74
a-Lindy Miller	39-35—74
Mike Hill	38-36—74
Jay Haas	37-37—74
Ed Sneed	36-38—74
Jim Colbert	36-38—74
Terry Diehl	37-37—74
Ben Crenshaw	37-38—75
Miller Barber	37-38—75
Charles Coody	37-38—75
Lou Graham	37-38—75
David Graham	36-39—75
Al Geiberger	38-37—75

a-denotes amateur.

ATEX LAWNMOWER LTD.
409 SWIFT 388-6941
LAWNBOY - TORO
4-28x

peter pollen ford
PARTS OPEN SATURDAYS
DISCOVER SILVER
"SURE TRACKERS"
SHOCK ABSORBERS
ALL NEW
AS LOW 8.35 each
4-8
1060 YATES AT COOK 384-1144

YAMAHA '77 MODEL
SUPER SALE
1-YEAR WARRANTY ON ALL UNITS
YAMAHA DT 125 Save $200
• 6-speed
• Monoshock suspension
• Reed valve engine
• Completely street legal
$949 + Fr. & P.D.I.
YAMAHA DT 400 Save $350
• 5 speed
• Monoshock suspension
• Reed valve engine
• C.D.I. ignition
$1399 + Fr. & P.D.I.
YAMAHA XT 500 Save $370
• 5 speed
• Layed down gas-oil shocks
• S.O.H.C. 4-cycle engine
• 90 plus M.P.H. performance
$1599 + Fr. & P.D.I.
YAMAHA RD 400 Save $300
• 6 speed
• Mag wheels
• Front and rear disc brakes
• Automatic cancelling turn signals
$1399 + Fr. & P.D.I.
YAMAHA XS 500 Save $400
• 5 speed—electric start
• D.O.H.C. 8-valve engine
• Mag wheels
• Front and rear disc brakes
$1799 + Fr. & P.D.I.
YAMAHA XS 650 Save $470
• 5 speed—electric start
• S.O.H.C. engine
• Front disc brake
• 60 plus M.P.G.
$1999 + Fr. & P.D.I.
MULLINS MARINE SALES
925 Yates St. 382-1928
4-7
YAMAHA When you know how they're built.

MOVING?
ONEWAY TRUCK RENTAL
To Winnipeg $399.00
From Victoria Only
Call our oneway number 112-800-663-3478
Budget rent a truck
A Budget System Licensee
3657 Harriet Road (corner of Trans-Canada Hwy.)
3-17

Our lightweight fertilizer does everything a heavyweight does. Except give you a pain in the back.
GREEN CROSS Lawn Green 20-10-5
GREEN CROSS Weed'n Feed 20-10-5 With KILLEX
Twenty-two pounds of Green Cross fertilizer feeds the same area (5,000 sq. ft.) as an 80 lb. bag of heavyweight fertilizer. It does the same job as heavyweights. And some things they don't do. So save your back and use Green Cross Lawn Green. It will help make your lawn healthier and greener. For weedy lawns use Weed'N Feed with Killex to fertilize and kill weeds in one step.
GREEN CROSS
Makes growing things a pleasure

Lions Add Three

VANCOUVER (CP) — Three Canadian players from Simon Fraser University in nearby Burnaby have signed Canadian Football League contracts with British Columbia Lions. They are defensive end Phil Luke, defensive tackle Rick Goltz and linebacker Tom Schulz, all graduates of area high schools. All signed one-year agreements.

COLORTRON AUDIO
Before you buy anywhere, drop in and ask us for a price . . . you'll be more than surprised at our prices and service. 5 years parts and labor audio warranty backed by our own service department.
Colortron
COLOR TV — STEREO
SALES — SERVICE — RENTALS
OPEN TUES.-SAT. 8:30 to 5:30
3180 HARRIET RD.
(Just off Burnside)
PHONE 383-9113
3-23

ERWIN SHEA

Island Muffler's incredible
Performance SPECIALTIES SALE
Tuesday thru Saturday — APRIL 4th - 8th
(limited quantities)
ISLAND MUFFLER
677 Burnside Rd. E. 385-2833

PRE-SEASON LACROSSE SALE
STICKS ..... PADS .... HELMETS ... NAME BRAND RUNNERS ... 15% OFF
KINNEY'S WORLD OF SPORTS
Royal Oak Shopping Centre
4450 W. Saanich Road
Phone 479-9531
OPEN: 9-5:30 Mon.-Thurs. & Sat.; 9-9 Friday

VICTORIA HEALTH CLUB
OFFER OUR CONGRATULATIONS TO
MR. DICK REID
OF VICTORIA FOR WINNING
THE 1978
MR. BRITISH COLUMBIA TITLE
SEE DICK AND MR. UNIVERSE, ARNOLD SCHWARZENEGGER, AT THE
MR. VICTORIA CONTEST, APRIL 19th at
THE McPHERSON PLAYHOUSE
BOOKING AT VICTORIA HEALTH CLUB
733 JOHNSON TEL. 383-6113
4-7

OK TIRE STORES
GT RETREADS
ECONOMY CARS 550x12 A78x12 600x12 A78x13 600x13 B78x14 650x13 — 17.95
COMPACT CARS 700x13 C78x13 645x14 C78x14 695x14 D78x14 — 18.95
INTERMEDIATE CARS E78x14 F78x14 F78x15 — 19.95
STANDARD SIZE G78x14 G78x15 — 20.95
STATION WAGONS H78x14 H78x15 — 21.95
Triple Tire Guarantee
1. Nation Wide. 2. Money Back in Writing. 3. Against all road hazards — unconditionally.
master charge
3030 NANAIMO ST.
Turn off Finlayson at Trader Vic's
386-3156

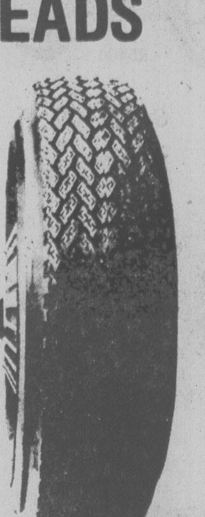

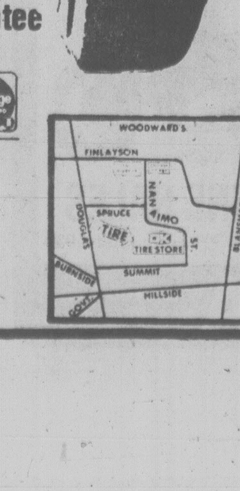

BASEBALL

NATIONAL LEAGUE

Houston	100 400 004—	9	12	2
Cincinnati	100 152 20x—	11	16	0

Richard (0-1), Pentz (5), Dixon (7), Sambito (7) and Ferguson; Seaver, Borbon (1-0) (4), Murray (6), Bair (9), Tomlin (9) and Bench. **Home Runs:** Houston—Puhl (1), Cedeno (1), Ferguson (1); Cincinnati—Morgan (1).

AMERICAN LEAGUE

Minnesota	130 000 001—	5	13	0
Seattle	000 001 201—	4	10	0

Erickson (1-0), T. Johnson (7) and Wynegar; Pole (0-1), Rawley (2), Burke (6) and Stinson. **Home Runs:** Minnesota—Smalley (1); Seattle—Jones (1).

Toronto at Detroit postponed, rain.
Baltimore at Milwaukee postponed, rain.

EXHIBITION STANDING
(Final)
American League

	W	L	Pct
Detroit	19	9	.667
Minnesota	15	10	.600
California	15	11	.577
Boston	15	11	.577
Texas	13	10	.565
Baltimore	13	11	.542
Kansas City	13	12	.520
Chicago	14	14	.500
Cleveland	13	13	.500
Seattle	12	13	.480
New York	11	13	.458
Milwaukee	10	16	.385
Oakland	9	15	.375
Toronto	8	18	.308

Fort Myers 1, Kansas City 4
Alabama 0, New York (AL) 6

National League

	W	L	Pct
San Francisco	18	9	.667
Chicago	16	11	.593
Cincinnati	14	11	.560
Philadelphia	14	11	.560
Atlanta	13	11	.542
Houston	11	10	.524
San Diego	15	14	.517
Montreal	12	13	.480
St. Louis	11	15	.423
Los Angeles	10	14	.417
New York	10	15	.400
Pittsburgh	9	18	.333

NATIONAL HOCKEY SUMMARIES

Norris Division

	G	W	L	T	F	A	P
Montreal	78	58	9	11	354	178	127
Detroit	78	31	33	14	247	261	76
Los Angeles	78	30	34	14	233	237	74
Pittsburgh	78	24	36	18	247	313	66
Washington	78	15	49	14	185	315	44

Adams Division

	G	W	L	T	F	A	P
Boston	78	50	17	11	328	212	111
Buffalo	79	43	19	17	286	214	103
Toronto	78	41	27	10	269	232	92
Cleveland	79	22	44	13	228	322	57

Patrick Division

	G	W	L	T	F	A	P
NY Islanders	78	46	17	15	322	206	107
Philadelphia	78	45	19	14	294	196	104
Atlanta	78	34	26	18	271	247	86
NY Rangers	78	29	36	13	274	271	71

Smythe Division

	G	W	L	T	F	A	P
Chicago	78	31	28	19	224	215	81
Colorado	79	18	40	21	252	303	57
Vancouver	78	20	42	16	231	310	56
St. Louis	79	20	46	13	193	299	53
Minnesota	78	17	52	9	213	320	43

Tonight's Game
Los Angeles at Vancouver

NY RANGERS 0, PHILADELPHIA 3
First Period
1. Philadelphia, Lonsberry 18 (Kindrachuk, Dailey) 12:13
2. Philadelphia, Jim Watson 5 (Clarke, Barber) 19:48

Penalties—Marois NYR 11:02, Saleski Pha 15:09.

Second Period
No scoring.
Penalties—Davidson NYR double minor, Johnstone NYR, Heaslip NYR, Bridgman Pha, Hoyda Pha majors, game misconducts, Holmgren Pha misconduct, Bladon Pha game misconduct, Kelly Pha, Parent Pha 15:38.

Third Period
3. Philadelphia, Saleski 27 (LaPointe) 13:44

Penalty—Jim Watson Pha 8:48.

Shots on goal by

NY Rangers	4	7	5—16
Philadelphia	16	17	17—50

Goal—Davidson, NY Rangers; Parent, Philadelphia.
Attendance—17,077.

BUFFALO 5, BOSTON 2
First Period
1. Buffalo, Robert 25 (Guevremont) 1:10
2. Boston, Middleton 24 (Schmautz, Sims) 7:56
3. Buffalo, Selling 19 (Savard, Robert) 10:14
4. Buffalo, Stewart 2 (Luce) 10:20
5. Boston, Schmautz 27 15:54

Penalties—O'Brien Bos 0:33, Savard Buf 1:50, Smith Bos 8:21, Schoenfeld Buf 18:30.

Second Period
6. Buffalo, Hajt 4 (R. Martin, Ramsay) 14:19

Penalties—O'Brien Bos 7:48, Buffalo bench (served by R. Martin) 11:41, Milbury Bos 15:05.

Third Period
7. Buffalo, Ramsay 28 (T. Martin, Luce) 12:12

Penalties—Milbury Bos 4:52, Guevremont Buf 12:28, O'Brien Bos 15:37.

Shots on goal by

Buffalo	9	7	10—26
Boston	12	8	9—29

Goal—Sauve, Buffalo; Cheevers, Boston.
Attendance—13,031.

PITTSBURGH 4, DETROIT 6
First Period
1. Detroit, Woods 18 (Lochead, McCourt) 7:00
2. Detroit, Polonich 16 (McCourt, St. Laurent) 13.03
3. Pittsburgh, Mahovlich 28 (Kehoe, Carr) 18:22

Penalties—Schultz Pgh 0:23, 7:00, double minor, misconduct 11:32, Lochead Det 15:12, Harper Det major 17:12.

Second Period
4. Detroit, Woods 19 (Larson) 1:01
5. Detroit, Nedomansky 10 (Hull, Bergman) 11:10
6. Detroit, Hextall 14 (Libett, Larson) 13:23
7. Pittsburgh, Pronovost 39 (Carr, Stackhouse) 18:38

Penalty—Paradise Pgh 13:07.

Third Period
8. Pittsburgh, Kehoe 28 (Lee, Edur) 4:29
9. Pittsburgh, Spencer 9 (Malone, Stackhouse) 11:27
10. Detroit, St. Laurent 31 19:32

Penalties—Schultz Pgh, Polonich Det 0:56, Schultz Pgh, Polonich Det majors 3:00, Bergman Det 3:18, Schultz Pgh, Polonich Det majors, misconducts 8:46.

Shots on goal by

Pittsburgh	6	8	10—24
Detroit	12	16	6—34

Goal—Herron, Pittsburgh; Rutherford, Detroit.
Attendance—15,578.

Wade Signs With Als

MONTREAL (CP) — Quarterback Sonny Wade has reached agreement to play for Montreal Alouettes for the next three seasons, Bob Geary, general manager of the Canadian Football League club, has announced.

Spring Brightens For Joe

By Canadian Press

So much for Joe Morgan's dismal spring.

"Everything just fell in place," said Cincinnati's bantam-sized slugger after driving in five runs to lead the Reds to an 11-9 victory over Houston Astros in Thursday's National League baseball opener.

Shrugging off a 3-for-35 spring training start, Morgan found his old form during batting practice prior to the rain-plagued opener.

"I only took 10 swings, but I knew it was there," said Morgan, who was the National League's Most Valuable Player in 1975 and 1976 when the Reds won consecutive world championships.

He slammed a first-inning solo homer off losing pitcher J. R. Richard, then started a five-run fifth inning rally with his first two-run double of the day.

"I did a lot of things correct today," said Morgan, who is eight shy of 200 career homers, but has never had one on opening day.

"I told Tom Seaver last night that I was going to hit one," exulted Morgan.

Rain cut short the rest of Thursday's scheduled games with only the Seattle game surviving and Minnesota Twins took a 5-4 victory over the Mariners.

Toronto Blue Jays' opener at Detroit was rained out as was the Baltimore at Milwaukee opener. Both games were rescheduled for today.

Elsewhere, the exhibition schedule wound up with New York Yankees beating University of Alabama 6-0 and Kansas City Royals defeating the Fort Myers AA farm club, 4-1.

Morgan's fireworks overshadowed a rare triple play turned in by Houston and a gutty relief performance by the Reds' Dale Murray, who expected to be cut a day earlier.

The Astros got the triple play in the seventh inning when Dan Driessen struck out as Morgan and George Foster were attempting to execute a double steal from third and first. Both were cut down.

Murray, a major disappointment a year ago in the Tony Perez trade, shackled the Astros with three strong shutout innings before tiring in the ninth.

"I owe them a year," said the tall Texan, who was battered for 19 home runs last year while compiling a 4.94 earned-run average.

Three rain delays totalling one hour and 42 minutes ruined the anticipated pitching duel between Seaver and Richard. Seaver was shelled for five runs in four innings while Richard yielded 11 hits and seven runs in 4 2-3 innings.

The victory, Cincinnati's fifth straight on opening day, was credited to Pedro Borbon, who relieved Seaver and hurled two innings of two-hit shutout ball. Dale Murray pitched 3 2-3 innings of effective relief before tiring in the ninth, allowing a bases-loaded single to Enos Cabell.

Right-hander Roger Erickson, making his first major league appearance, limited Seattle to five singles in 6 1-3 innings and Roy Smalley and Willie Norwood each drove in two runs to lead Minnesota over the Mariners.

Rod Carew's run-scoring single in the ninth provided the Twins with their fifth and eventual winning run.

TAX RETURNS
DAYCO SERVICES LTD.
Accounting & Bookkeeping
477-3467

mills Paint ESTABLISHED IN 1930
PAINT UP FOR SPRING
SALE PRICES IN EFFECT 'TIL APRIL 15th
SPECTACULAR Spring Savings

MILLS LATEX WOOD STAIN — 14 colors — Reg. $11.95 gal. — $8.95 gallon
FARGO LATEX FENCE PAINT — 4 colors — Red, green, brown, white — Reg. $7.95 gal. — $6.95 gallon
MILLS 100% PURE LINSEED OIL SHINGLE STAIN — 4 colors — Brown, red, black, green — Reg. $9.95 gal. — $7.95 gallon
FARGO FENCE STAIN — 3 colors — Brown, green and red — Reg. $6.95 — $5.95 gallon
3172 DOUGLAS STREET
Across from Mayfair
385-8794
Daily 9:00 to 5:30
CHARGEX
master charge
4-7

SPECIAL PURCHASE FROM CHRYSLER
FLEET OF 1977 — SHORT-TERM LEASE
Out they Go
DODGE ASPENS
CORDOBA

BALANCE OF NEW CAR WARRANTY AND EXTENDED WARRANTY AT NO EXTRA CHARGE ON MOST MODELS
Example: '77 FURY 4-DOOR SEDAN — V/8, Auto, P/Steering, P/Brakes, W/W Tires, Wheel Covers, Radio, Stock No. 1753A — Out they Go $3988
Example: '77 DODGE ASPEN 4-DOOR SEDAN — 6-cyl., Auto, P/Steering, Vinyl Roof, Body Side Mouldings, W/W Tires, Wheelcovers, Radio, Stock No. 1720A. — Out they Go $4649
Example: '77 CORDOBA 2-DOOR — V/8, Automatic, Air-Conditioning, Power Windows, Speed Control, Vinyl Roof, Whitewall Tires, Wheel Covers, Radio. — Out they Go $6488
4-8
★ 3 years of oil changes as per manufacturer's specifications. ★ Instant Bank Financing—No Down Payment on Approved Credit.
VICTORIA DODGE CHRYSLER
819 YATES ST. HOURS: Mon.-Fri. 9-9, Sat. 9-5 PHONE: 384-8174 Dealer Licence No. D00867A

SCHOOL RUGBY

SMU Romps

David Murrell kicked a penalty goal, a drop goal and two conversions Thursday to lead St. Michael's University School to a 26-14 romp over Spectrum in a Russell Division match in the Greater Victoria High School Rugby League.

Wim Vanderspek scored two tries for St. Michael's and single four-pointers were scored by Tom Todesco and Andrew Wahl.

Derrick Ash scored two tries for Spectrum, Mike Collis added one and Joe Fletcher booted a conversion.

COLONY
MOTOR INN
MICHAEL NORTH
AT THE PIANO
385-2441
3-30
COACH LIGHT ROOM

MONEY To Buy A CAR OR TRUCK . . .
SEE RAY BERTOIA AT
ISLAND FINANCES LTD.
764 Fort St. 386-6381
"Serving Victoria Since 1925"

A weekend in Vancouver?
Enjoy yourselves at the Sheraton-Plaza, the little hotel with the great BIG heart.
Enjoy two weekend nights and three days at the warm, friendly Sheraton-Plaza. Great food, nightly entertainment. Close to Stanley Park, Gastown and shopping. And parking is free.

SPECIAL WEEKEND PACKAGE
$10.75*
per person, per day, double occ.
See your travel agent or call toll free.
in Western Canada 112-800-261-9330.
in the U.S. 800-325-3535.
Sheraton-Plaza 500
500 West 12th, Vancouver, B.C. V5Z 1M2 Tel: (604) 873-1811
SHERATON HOTELS & INNS, WORLDWIDE

WHALERS, WIFE SAY HOWE OKAY

HARTFORD, Conn. (AP) — New England Whalers nied a published report Thursday that said Gordie Howe's eye injury was more serious than the World Hockey Association team was saying.

The Montreal Star, in Thursday's editions, quoted a friend of the Howe family who said he drove Howe to the hospital earlier this week for treatment of an injury the veteran right winger received when he was struck by puck Monday night.

"Gordie says his eye feels fine. He's got a black eye," said Dennis Randall, a spokesman for the Whalers. "He's planning on practicing with the team on Saturday," he added.

Howe's wife, Colleen, said that doctors who have examined the 50-year-old Howe have ruled out any permanent damage.

Jackson Semi Set Saturday

Victoria Athletics and Gorge Molsons, both of the Vancouver Island Soccer League's first division, clash Saturday in a Jackson Cup semi-final match at Royal Athletic Park.

Game time is 2:15 p.m.

Molsons, who are coached by Bill Hartell, have only yielded one goal in three previous matches of the single-loss elimination competition. Athletics, under the guidance of playing-coach Brian Robinson, have allowed only two goals.

Both sides received a bye in the first round.

Molsons advanced to the final by defeating Athletics of the fourth division 5-0, downing Molsons (IV) 4-1 and clipping UVic Vikings (I), 1-0.

Athletics advanced with a 4-1 decision over Cosmo Royals (II), a 4-1 win over Prospect Lake I and a 1-0 edge over Powell River I.

Mark Robb of Gorge and George Pakos of Athletics have each scored three goals to date in cup play.

The other semi, between giant-killer Castaways of the second division and Cosmopolitan Royals of the first, is scheduled for Apr. 15.

The final is set for Apr. 29.

Green Back With Riders

OTTAWA (CP) — Art Green, the Canadian Football League's leading rusher for 1975 and 1976, has signed a three-year contract with the Ottawa Rough Riders.

Green played out his option in 1976 with Riders and tried his luck with the National Football League's Philadelphia Eagles. He didn't make it.

Canada Bows To U.S.

BUENOS AIRES (AP-CP) — The United States defeated Canada 95-89 Thursday night in the Pan-American Cristobal Colon Cup basketball tournament.

It was the second defeat in a row for the Canadians in the championship round. Canada lost 86-63 to Argentina on Wednesday, while Puerto Rico beat the U.S. 95-92 in double overtime.

In the second game, Argentina remained undefeated with an 87-83 triumph over Puerto Rico. Argentina led 46-38 at the half in raising its final-round record to 2-0, while Puerto Rico dropped to 1-1.

Canada, scheduled to meet Puerto Rico tonight, blew a 16-point lead over the last 14 minutes in its game against the U.S.

The teams battled to a 49-49 halftime tie but the Canadians came out flying to begin the second half with centre Jim Zoet of Thunder Bay, Ont., getting two quick baskets. The Canadians led 69-53 at one time in the second half.

"Tonight we performed well," said Canadian coach Jack Donohue of Ottawa. "Our defence could have been better but we were trying to play a lot of kids and this hurt our team effort.

"It is easier to play offence than defence with new people.

Forward Ted Upshaw of Windsor, N.S., led the Canadian scorers with 17 points.

Guard Peter Ryan of Montreal had 16 points and forward Tom Bishop of Calgary got 15.

Canada, with a 0-2 record in the four-team round-robin final, must beat Puerto Rico tonight for a chance at a medal.

Having won preliminary round games against Mexico and the Dominican Republic, the Canadians have qualified for next spring's Intercontinental Cup.

cfms 98.5
Beautiful Music

ADA
ADA RENT A NEARLY NEW CAR LTD.
FROM $8.95 A DAY PLUS GAS
24-HOUR DAY — NO MILEAGE
106 ONTARIO ST. 388-5612
1-20

Feed your Lawn the Best!
C-I-L
GOLFGREEN LAWN FOOD
18-6-9
Recommended by
BERNARD MOORE
Available at all better Garden Centre Outlets
• Woodwards Stores
• Gorge Rd. Garden Centre
• Mitchell and Anderson, Sidney
• Cedar Hill Nursery
CIL Golfgreen Lawn Food 18-6-9
Distributed by:
GREENLEAF GARDEN SUPPLIES
VICTORIA, B.C. 384-0578

SATURDAY SUPER SAVERS!
PRICES EFFECTIVE SAT., APRIL 8, ONLY
LIMITED QUANTITIES, NO RAIN CHECKS

WEED 'n FEED
20 lbs. 20-10-5
Reg. 7.99
SALE 6.49

"SHOUT" STAIN REMOVER
18 oz.
SALE 1.99
CASE OF 12 — 21.99

AUTOMATIC RADIO CAR 8-TRACK or CASSETTE PLAYER
with speakers
Reg. to $71.98
SALE 44.88

Scott WAX PAPER REFILL
100-ft. roll
SALE 2/1.00
CASE OF 24 — 11.79

STAY FREE MAXI-PADS
48's
SALE 2.89
CASE OF 10 — 27.99

"THE BIG ONE" HAIR DRYER
1200 Watt
Reg. $29.99
SALE 18.88

VANISH Automatic BOWL CLEANER
12 fl. oz.
SALE 99¢
CASE OF 12 — 10.99

S.T.P. OIL TREATMENT
15 fl. oz.
Reg. $1.59
SALE 1.39
CASE OF 24 — 29.99

Traditional TABLE LAMPS
Glass lamp with brass base
Reg. $29.88
SALE 8.88

STORAGE SHED
10' x 7'
Reg. 189.00
SALE 169.00

POTTING SOIL
20-lb. bag
Reg. $2.17
SALE 1.49

TRAC-BALL
TEAM OR FAMILY OUTDOOR GAME
Reg. $11.99
SALE 8.99

JU JUBES and ORANGE/LEMON SLICES
1-lb. bag
Reg. 99¢
SALE 79¢

BOSTON FERNS
6" pot
Reg. $6.99
SALE 5.99

Bradford WASHER
White or Gold
Regular and Permanent Press Cycle
Reg. 399.95
SALE 349.00

McGregor "Happyfoot" SOCKS
Reg. $2.00 pr.
SALE 1.69
BOX OF 6 PR. — 8.99

FOLDING LAWN CHAIR
5 x 6 web
Reg. $6.97
SALE 5.99

Bradford DRYER
White or Gold
Regular and Permanent Press Cycle
Reg. $269.95
SALE 219.00

Zellers
HILLSIDE SHOPPING CENTRE
OPEN MON. TO FRI. 9:30 to 9:30
SAT. 9:30 to 6:00
CHARGEX
master charge

A new light beer for all kinds of reasons.

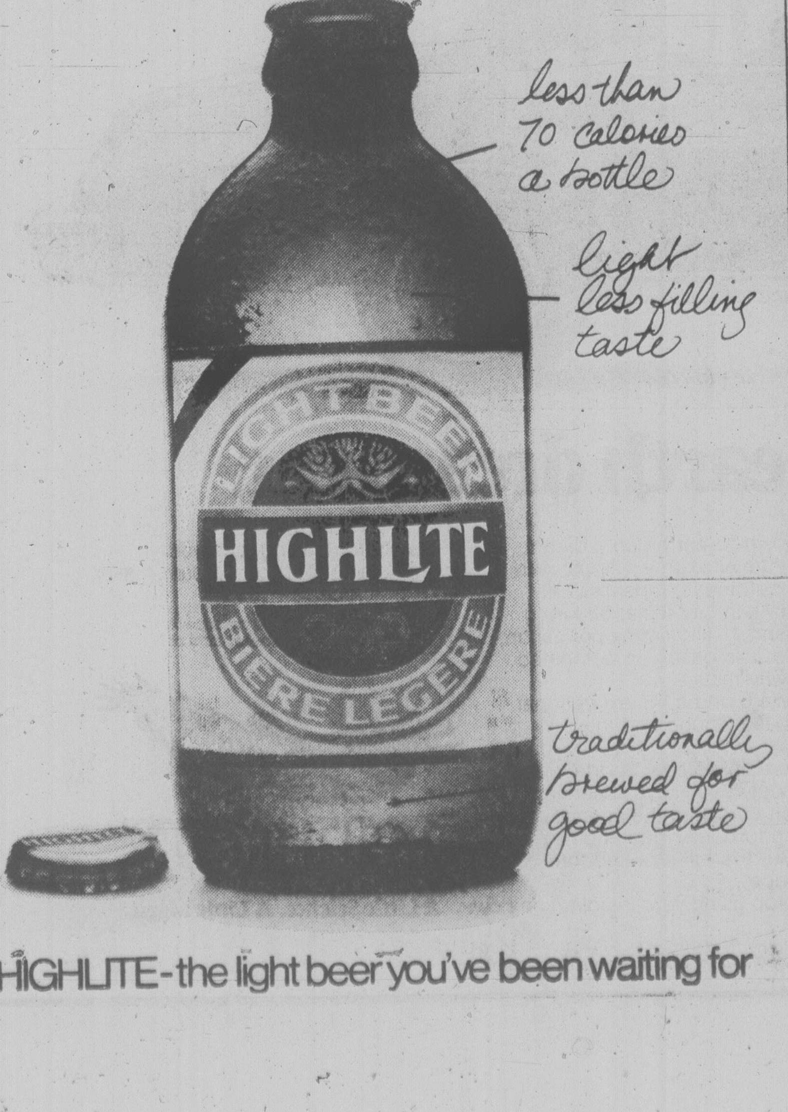

HIGHLITE - the light beer you've been waiting for

Segregation, Alcohol Ban Soccer Curbs

LONDON (AP) — West European sports ministers called today for the segregation of rival fans and a ban on alcohol and noisy horns at soccer games in a bid to cut down hooliganism.

Violence among soccer crowds was one of the major topics on the agenda of a conference attended by the sports ministers of 22 governments at London's Lancaster House. The meetings end Friday, when resolutions will be voted on.

Rika de Backer, the Belgian sports minister, advocated no drinks and less noise at matches. She suggested working parties be set up to see how this might be enforced.

Separating rival fans from each other was the idea of Frank McElhone, a junior minister with responsibility for sport at the British government's Scottish office.

McElhone said soccer stars have a responsibility to help stamp out violence on the terraces.

"These players are the gods that young people come to worship," McElhone said. "The tragedy is that football stadiums are becoming temples of violence."

He suggested soccer stars visit schools in a bid to turn youngsters away from hooliganism.

"The stars have a magnetism," McElhone said. "I am aware that young people will not listen to me or a local authority official, but they will pay a great deal of attention to the stars who are their idols."

McElhone said most young people who commit acts of hooliganism at soccer games never participate in sport themselves.

"Many come from deprived areas where very few sports facilities are provided," McElhone added. "The challenge to our nations is how to harness young people's aggression for the good of the country and the individual."

Denis Howell, British Minister of Sport who is chairman of the conference, charged that UEFA—the European Soccer Union—was "grossly irresponsible" in its lack of control over ticket sales for the big European soccer games.

He said UEFA ignored his advice last year before the Machester United-St. Etienne match in the European Cup of Cup Winners game. Manchester fans were involved in violent scenes and did a lot of damage to property.

Howell said he urged UEFA to heed the advice of a working party on the sale of tickets, but UEFA took no notice.

Howell added: "There is a feeling among some UEFA representatives—not the British ones—that they are totally independent sports bodies and don't want to be dictated to by governments.

"That is quite ludicrous in matters of crowd control, which are not to do with the running of the sport but are the responsibility of governments and other organizations."

BOWLERS OF WEEK

Hitting winners list of Times Bowler-of-the-Week contest are Vera Gibbons and George Youson, who collected awards during 24th week of 15th annual competition. Vera captured tenpin laurels with 163-233-203 — 599 series in Breakfast Club League at Mayfair Lanes and George won fivepin honors with 380-269-284 — 933 series in Saanich League at Town and Country Lanes.

TWO NEW TEAMS: PLAY BEGINS APRIL 30

Women Adopt 'New Look'

The addition of two new entries and a number of player changes supply the "new look" as the 10-team Victoria Senior Women's Softball League prepares for another campaign.

Strawberry Vale, a junior team hoping to improve by competing against the senior squads, is one of the new entries. CFB Esquimalt is the other new entry.

Back from last season are Victoria Skylarks (formerly Colony Inn), GSV Construction Combos, Hygrade Radio, CJVI Vicettes, Ingraham Hotel, Victoria Athletics, Butler Brothers and MacDonald's Furniture.

Skylarks, last year's playoff champions and runnerup in the provincial "B" finals, are again expected to be major threats with few changes and the return of their standout battery combination of pitcher Cathy Wilkinson and catcher Charlene Eden.

But Vicettes and MacDonald's as teams with potential improvement.

MacDonald's pre-season turnouts at practices have been unusually large, as has been the case with CFB Esquimalt. The turnouts include former players with the now-disbanded CRESC Angels.

Vicettes won the provincial junior crown behind the pitching of Nancy Beale and graduate as bona-fide seniors by adding former Combos' pitcher Sandy Milliken and a pair of ex-Angels — Lori Barlow and Cindy Smith.

Milliken's transfer could hurt Combos, who finished first during the regular campaign last season.

Hyacinth Park, located at the corner of Marigold and Interurban, is home base for the league. League officials are pleased with ground improvements and new stands added by Saanich municipality.

The season will open in grand style April 30 with eight games scheduled, starting with a doubleheader at 11 a.m. and concluding with another twinbill starting at 6 p.m.

The league also has scheduled eight-game days May 14 and June 25.

NHL LEADERS

	G	A	P
Lafleur, Mtl	58	72	130
Trottier, NYI	45	75	120
Sittler, Tor	45	70	115
Lemaire, Mtl	36	60	96

WHA Coaches Hard to Please

WINNIPEG (CP) — Winnipeg Jets defeated New England Whalers 7-4 Thursday in a lacklustre World Hockey Association game that left both coaches disappointed.

Winnipeg coach Larry Hillman was mainly disappointed in the showing of one line that gave up three New England goals in the third period to keep alive the battle for league goaltending honors.

And New England coach Harry Neale was disappointed in so many aspects of his team's performance, he said the whole game reminded him of an optional practice.

It was the only game played in the league Thursday and with each team having two games remaining, the Jets have allowed four fewer goals than the Whalers.

At the end of the second period Winnipeg had a 7-1 lead and a seven-goal edge but they sat back in the final period and the Whalers scored three times.

	G	W	L	T	F	A	P
Winnipeg	78	50	26	2	375	261	102
New England	78	42	31	5	323	265	89
Houston	77	40	33	4	283	289	84
Quebec	78	39	36	3	340	338	81
Edmonton	79	37	39	3	305	305	77
Birmingham	78	34	41	3	273	304	71
Cincinnati	76	33	40	3	281	315	69
Indianapolis	76	24	47	5	250	325	53

Tonight's Games

Cincinnati at Indianapolis
Winnipeg at Edmonton
Houston at Birmingham

NEW ENGLAND (4)—Mark Howe (27th), George Lyle (29th), Tim Sheehy (12th), Jack Carlson (9th); WINNIPEG (7)—Kent Nilsson (42nd), Bill Lesuk (9th), Kim Clackson (2nd), Lyle Moffat (9th), Dave Kryskow (18th), Barry Lang (7th), Ken Baird (16th). Attendance—10,303.

WHA LEADERS

	G	S	P
Tardif, Que	62	88	150
Cloutier, Que	55	71	126
U. Nilsson, Wpg	37	88	125
Hedberg, Wpg	63	57	120
Hull, Wpg	46	70	116
K. Nilsson, Wpg	42	63	105
Lacroix, Hou	34	69	103
Ftorek, Cin	54	48	102
G. Howe, NE	34	58	92
Mark Howe, NE	27	60	87

Hayes Faces Drug Charge

DALLAS (AP) — Former Dallas Cowboys wide receiver Bob Hayes and another man have been arrested here on drug charges in an early morning raid in the north Dallas suburb of Addison.

Addison police said the arrests of Hayes, 35, and Bob Adler, 29, followed a three-month undercover investigation.

Robert Cole, a justice of the peace, set bond at $10,000 each.

City Firefighters Still In Running

EDMONTON — Ontario's Ed Werenich held the lead and Victoria's Dick Austin and Manitoba's Ernie Kovacs were one game behind in second place as play went into the final draw of the Canadian Firefighters Curling championship here this morning.

Werenich defeated Don Nelson of Alberta 6-5 on an extra end Thursday to finish the day with three victories and an 8-1 record.

Austin, who had a bye in the morning round, had little trouble in his two victories. He defeated Prince Edward Island 9-3 and New Brunswick 10-4 for a 7-2 record.

Kovacs missed a chance to share the lead when he was upset by NorthernOntario 7-6. He is tied with Austin at 7-2.

Austin, who has Al Beasley at third, Ray Burley at second and Jerry Lister at lead, was to meet Saskatchewan today; Manitoba was against Nova Scotia and Ontario had to contend with the defending champion, Howie Brazeau of Yukon-N.W.T.

Brazeau, who earlier lost a 2-1 decision to Alberta, had his second 2-1 game Thursday, but this time he won, defeating Saskatchewan.

If either, or both, B.C. and Manitoba win, and Ontario loses today, a playoff, or playoffs, would be necessary.

Brian Ness of Quebec is in fourth place. Ness defeated Nova Scotia's Lorne Harris 5-3 on the 10th draw Thursday.

Four XI's Unbeaten

Belmont, Claremont, Oak Bay and Parkland chalked up 2-0 records during the opening week of play in the Victoria-Sooke-Saanich High School Girls' Soccer League.

In Thursday matches, Belmont downed Stelly's 7-0, Claremont blanked Victoria High 4-0, Oak Bay defeated Esquimalt 5-3, Parkland topped Lambrick Park 1-0 and Edward Milne shut out Reynolds, 3-0.

This week's scores

Claremont 5, Stelly's 1; Spectrum 3, Mount Douglas 0; Parkland 1, Edward Milne 0; Belmont 3, Esquimalt 0; Spectrum 5, Vic High 3; Oak Bay 2, Mount Douglas 0.

Tie Possible In Vets Final

REGINA (CP) — George Holborn of Sutton, Ont., upset Mac Scales of Winnipeg 9-2 Thursday to create the possiblity of a playoff to decide the Canadian Legion senior curling championship.

The loss left Manitoba and Quebec's Thomas Hunter tied for top spot with 6-1 records going into today's final round.

The Manitoba and Quebec rinks are the only rinks still in contention for the title. William Waller of Kamloops, B.C., Jim Walker of Beaverlodge, Alta., and Holborn all have 4-3 records.

NO WONDER PEOPLE STAY WITH BONDED STOCK.

Its good quality mixes with ice, cola, ginger, water and people.

The possible dream.

Regal. Buick's down-to-earth dream car.

Usually, dream cars are found at auto shows, expressing the ways cars might be—someday. That 'someday' is here in Buick's all-new Regal.

Regal is no flight of fancy but of realism and romance. Science and magic, combining extraordinary comfort and common sense with extraordinary style and character.

The best of both Buick worlds.

Comfort is very big. In re-inventing the Regal, Buick squared off the lines, expanded certain areas that needed it, eliminated some unused space and—lo and behold—there's more room than in last year's Coupe for toes and knees and heads.

More room in the trunk, too.

Amazing, when you consider that the '78 Regal has a four-inch shorter wheelbase and is about 450 pounds lighter. But it does help explain Regal's new handling ease and manageability in traffic. And its parkability.

Regal offers more room for people while taking up less room on the road than it has ever done before.

Lighter cars should do well with lighter engines, and this year's Regal Coupe and Limited Coupe (the ultra-luxurious Regal) have a standard 3.2 litre V6 for an excellent power-to-weight ratio. How well they do, you should find out.

How down-to-earth can a dream car get? Fuel economy ratings, with available automatic transmission, are 35 km/g in city tests, 52 km/g highway and 41 kilometres per gallon, or 25 miles per gallon, in combined city-highway tests*.

A larger V6 and a V8 are optional with the base Coupe and the Limited.

The incredible Regal Sport Coupe is one of only two North American production cars with the special magic of a turbocharged engine (the other is Buick's full-size LeSabre Sport Coupe).

Don't stop using your imagination now.

Buying or leasing, see your friendly, neighborhood dream-maker. Your Buick dealer.

Some of the equipment shown or mentioned is optional at extra cost.

BUICK
A Little Science. A Little Magic.

**Based on approved Transport Canada test methods. The actual fuel economy you get will vary according to the kind of driving you do, your driving habits, your car's condition, and available equipment.*

Y-478C

Sealing Protests Hurt Inuit

VANCOUVER (CP) — Peter Ernerk, economic development minister for the Northwest Territories, says opposition to the Newfoundland seal hunt has caused fur markets in general to dwindle and has driven prices down.

If the trend continues, he says, the Inuit will be forced to abandon one of their traditional livelihoods and welfare costs will soar.

Ernerk, here Tuesday to promote the seal hunt, blamed the Greenpeace Foundation, French actress Brigitte Bardot and Brian Davies, director of the International Fund for Animal Welfare.

"I don't think they have any idea as to how much effect they've had in the Northwest Territories," he said.

The fund, Greenpeace, and Bardot have denounced the seal hunt and one of their publicity tactics has been to use public pressure to cut down seal pelt markets.

Ernerk, a 31-year-old Eskimo, said the anti-sealing campaign caused prices to start dropping about a year ago. Pelts which then sold for $20 to $25 now bring only $2 or $3 a skin from the Hudson's Bay Co. he said.

As a result, he said, many seal hunters are quitting. Last year, the sale of seal pelts netted almost $900,000 for 2,000 Eskimo hunters in 30 Arctic communities, but this year, he predicted, the hunt will earn only one-third that amount. The season runs from late May to mid-July.

It is not the harp seal they hunt, he said, but a species called the common seal or ring seal. They average 1½ to two metres long and are silver-grey in color with dark grey rings at the rear.

He said territories' wildlife officials say the ring seal is in no danger of extinction, because "the Eskimo people don't take more than they have to." He said hunters use rifles to kill their prey, normally when the seals are about one year old.

Cathedrals Lure New Visitors —Thieves

MADRID (AP) — The serenity that draws weary souls to the old cathedrals and churches of southern Europe is increasingly being violated by a different kind of visitor — thieves.

They are lured by the jewels, paintings and objects of gold and silver, many antique and priceless, that adorn these cool, dark sanctuaries, protected if at all by little more than glass cases.

"Looting is going on everywhere from the Alps to Sicily," says the Rev. Pietro Garlato, secretary of Pope Paul's commission for sacred art. Garlato has been touring the countryside teaching priests to install burglar alarms and urging them to remove valuable objects from isolated, unguarded churches.

Italy records the highest number of thefts from churches — 12,000 items last year, Garlato says — followed by Spain and France.

Minor thefts are discovered by the dozens, but others are spectacular. In northern Spain last year, a lone burglar entered the cathedral at Oviedo. He left with an estimated $5 million in jewels from 9th century crosses.

It was the third burglary in six years at the cathedral and the 20th major church theft in Spain in the last decade.

This case was unusual. An arrest was made. When Jose Dominguez Saavedra was arrested in Portugal several days later, police recovered the jewels that had been bashed out of the Cross of Los Angeles and the Cross of Victories, but church officials worry that the crosses may never be completely restored.

With a rare chance to prosecute a church theft case, the state is asking for an 18-year prison term.

Parish priests in the Ossola Valley of the Italian Alps have issued a public appeal to police and parishioners to help stop the stream of stolen objects flowing across the Swiss border.

Parishioners were urged to watch for suspicious characters lurking about churches and to jot down auto licence numbers.

The pope's sacred-art commission has urged the Italian parliament to require art dealers to certify the origin of anything they sell, but "this has been in vain so far," Garlato says.

In Spain, art and antique dealers are required by law to notify the government if they come across something that could belong to the government. But authorities say thousands of expensive items go unreported, especially if dealers think they are unlikely to draw official attention. Police bear down on big robberies but can give only routine investigation to smaller ones.

In Sulmona, Italy, early this year, a 15th-century mitre with precious stones was grabbed by burglars who hid overnight in the cathedral.

Garlato links the wave of stealing with economic conditions in Italy and Spain. "More jobless and needy means more thefts, and churches have become another target in a world where sacrilege is no longer feared," he says.

PARKING CURES DRASTIC

MADRID (Reuter) — Madrid, with a population of three million, has one million cars — at least half of them parked illegally.

To unclog the choked streets, city authorities have resorted to drastic action.

Those who are in the habit of double-parking while shopping or having a quick drink with friends are finding their car the victim of the tow truck.

To get a towed car back, the driver must make his way six miles outside town to the northwestern suburb of Aravaca, where a private company contracted by city hall dumps the towed cars.

The fee for being towed is $37.50 plus a further amount depending on how long the driver waited before going to get his car. And if he takes a taxi to Aravaca, it can cost another $5 to $7.50.

Another ingenious way city officials have found to make money from drivers who park illegally is the use of the Denver Shoe.

This device, called here a "cepo" or trap, is a large clamp that when locked on to a car's wheel leaves the vehicle immobilized. It was developed in Denver, Colo., hence its name.

The only way to get the thing removed is to find the people who put it on — several municipal employees who are generally busy nearby applying other Denver Shoes to badly-parked cars — and pay a fine of 500 pesetas ($6.25).

Peter Pates Early Bird

SAVE 10% ON YOUR PURCHASE

SATURDAY, APRIL 8, 8:30 A.M.-10:30 A.M. ONLY

NOT INCLUDING IN-STORE SPECIALS AND CLEARANCES
SORRY — NO DEPOSITS — OR HOLDS
"TOGETHER WE CAN DO-IT-YOURSELF"

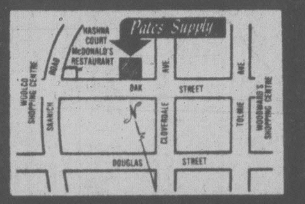

PATES SUPPLY LTD.
VICTORIA
3347 OAK ST. (Hashna Court) 388-6313
Subject to stock on hand.
CHARGEX
We reserve the right to limit quantities.
master charge

WEEKEND SPECIALS!
at
Cordova Bay's Garden Centre!

Magnolia Trees!

SEED SPECIALS
S & L SEEDS
VEGETABLES and FLOWERS
5 pkgs. for $1
SCARLET RUNNERS BEANS
3 oz. pkg. 49¢

CYTISUS PRAECOX (Warminster Brooms) Scented cream broom 2.25
DAPHNE CNEORUM Fragrant pink rock plant 3.95
RHODODENDRONS 2.25

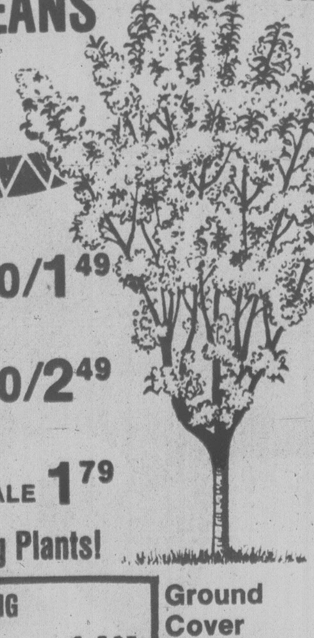

EVERBEARING STRAWBERRIES 10/1.49
EVERBEARING RASPBERRIES 10/2.49
RED CURRANT PLANTS Reg. 2.95 SALE 1.79

DUTCH BULBS
Begonias 2/1.49
Dahlias 2/1.49

BABY'S BREATH PLANTS 2 FOR 1.49
JAPANESE AZALEAS each 1.49

Vegetable Bedding Plants!

WEEPING FLOWERING CHERRY Double Pink 14.95
GOLDEN SUNBURST LOCUST TREES 12.95
MOUNTAIN ASH 12.95
FLOWERING PLUM 9.95

Ground Cover Special! COTONEASTER DAMMERS 35¢ each
Flat of 40 for 12

PLANTERS, Hanging Baskets, Window Boxes, Cedar Stakes
SOLID OAK PLANTERS Half 45 gal. barrels 14.95

Hardy Dutch ROSES
Hybrid Teas and Climbers 3.75
Fruit Trees, Nectarines, Apricot, Peach 5.95

POLYANTHUS and PRIMROSES
The finest from the best grower in Victoria.

FOR ALL YOUR GARDEN NEEDS come to
VICTORIA GARDEN CENTRE
Cordova Bay's Complete Garden Centre
5325 Cordova Bay Rd., just north of Fable Cottage
Open Daily 10 a.m.-5:30 p.m.

4-7

If you thought this beautiful bedroom would be priced out-of-reach... think again!

Covenant 6-pce. group
$798
double dresser, mirror, chest-on-chest, headboard and two night tables.

the Preferred Collection
Furniture from Armstrong

Luxurious beauty, quality and great value are found in this sophisticated suite. Crafted of select hardwood solids and wood products with simulated wood graining and carved effects, the group boasts roomy side-guided, vinyl-wrapped drawers.

The "Campaigner" Collection by Armstrong. Clean Lined All-Wood Open Stock with bold brassy hardware can furnish bedrooms, your den, study or library. Choose any room and select the pieces to fit your needs, your space and your pocketbook. Our Staff can help you select from our Collection

Double Dresser, Vertical Mirror, 54/60" Headboard and 5-Drawer Chest. 4 Pieces $549.95
Single Dresser, Vertical Mirror, 39" Headboard, Night Table. 4 Pieces 339.95

DESKS, WALL UNITS, HUTCHES, BACHELOR CHESTS, BRIDGE LIGHTS, Also in Stock.

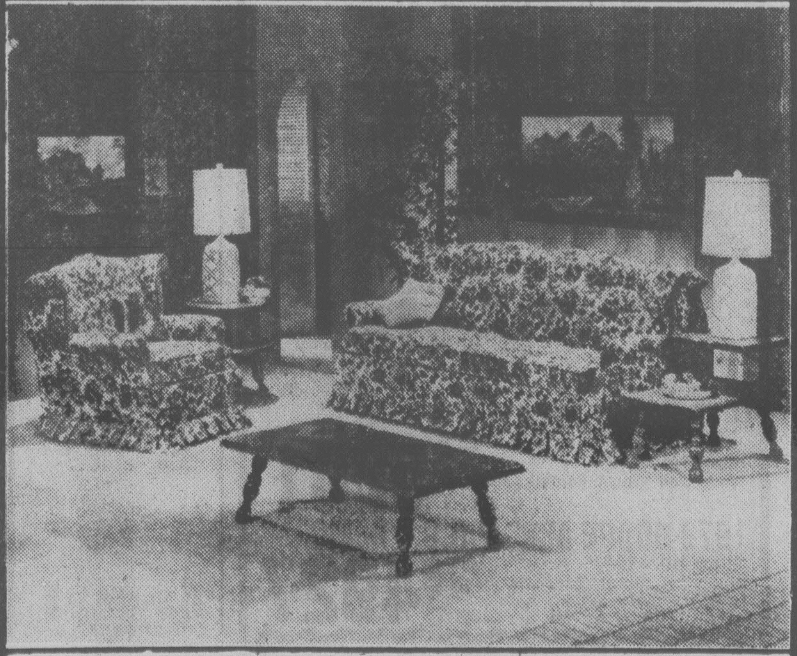

Colonial Hi-Back Luxury Sofa and Loveseat!

Sweetheart Back Design Sofa and Loveseat with Showwood on Wings and Arms, Soft Front Edge, Plain Valence, In Herculon Olifin Plaids. 2-Piece Suite. $499.95

Colonial Solid Wood Coffee Table, Round and Square Lamp Tables. Maple or Pine Finish $238. 3-Piece Set

Great Values Throughout The Store. Even Less With Trade. Easy Terms.
WIDE OPEN SUNDAY . . . NOON till 5 P.M.
Open Mon.-Fri. 9 a.m.-9 p.m. Sat. 9 a.m.-6 p.m., Sunday Noon-5 p.m.

The Traders
Phone 388-6264 715 Finlayson Street

4-7

WOMEN PILOT ISSUE STUDIED

OTTAWA (CP) — Defence Minister Barney Danson says the armed forces may permit female combat pilots in the future but he is "not going to be pushed into a decision without looking at it carefully."

Danson said Wednesday he is not going to make a decision just to "react to the aspirations of one or two people." The defence department was continuing to review its rules denying women permission to fly as combat pilots.

Julia Walsh, a high school student in Ajax, Ont., was told by armed forces recruiting officers she could not apply for pilot training as women are not eligible. Her problem is being considered by the Canadian human rights commission.

Danson said there is no question about the ability of women to be pilots.

"We have to ask ourselves if the combat role is desirable," he said.

One woman has been allowed to take flight training in the forces. Col. Wendy Clay, a doctor at the Defencea and Civil Institute of Environmental Medicine in Toronto, received flying training while based at Moose Jaw, Sask.

Col. Clay was carrying out research in aviation medicine and the armed forces decided she would be better able to understand flying conditions if she had pilot training, a defence department spokesman said.

cfms 98.5
Beautiful Music

WE'VE GOT 'EM!

SUB COMPACTS

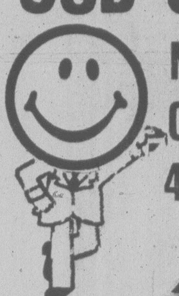
NOW YOU HAVE A CHOICE — 2-DOORS, 4-DOORS, WAGONS

1978 DODGE OMNI
"Motor Trend car of the year"
Stock No. 8261
Vinyl bucket seats, white wall radial tires, custom interior package, custom exterior, 4-speed transmission, electric defroster, rear wiper/washer, locking gas cap. $4937

1978 DODGE OMNI
Stock No. 8267
Bucket seats, radial white walls, two tone paint, automatic, rear defroster, prismatic mirror, remote mirror, rear wiper/washer, locking gas cap, power steering. $5297

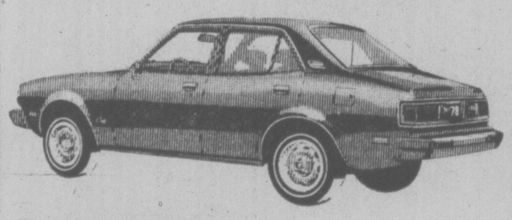

1978 DODGE COLT
4-DOOR SEDAN
Stock No. 8341
Automatic transmission, radio. $4908

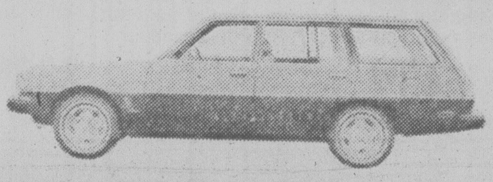

1978 DODGE COLT WAGON
Stock No. 8340
Vinyl bucket seats, white wall tires, 5-speed transmission, radio. $5585

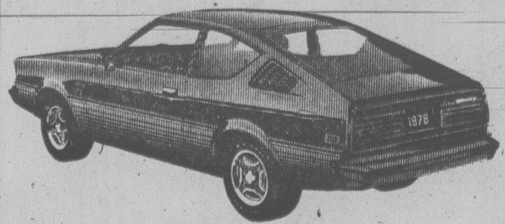

1978 DODGE ARROW G.S.
Stock No. 8219
White wall tires, automatic, radio. $5201

1978 DODGE ARROW G.S. "DEMO"
Stock No. 8144
Blue vinyl bucket seats, white wall tires, automatic, radio. $4927

WE LEASE WHAT WE SELL
FOR COMPLETE INFORMATION
DON COHOON LEASE MANAGER

Dodge
CHRYSLER
Dodge Trucks
SALES SERVICE

- 3 YEARS OF OIL CHANGES PER MANUFACTURER'S SPECIFICATIONS
- BANK FINANCING — NO DOWN PAYMENT ON APPROVED CREDIT

VICTORIA DODGE CHRYSLER
DEALER LICENCE No. D00867A
819 YATES ST. 384-8174

Woodward's
SATURDAY BIG BUY

WOODWARD'S WHITEWALL SAFETY BELT TIRES

BIG BUY PRICE
A78 x 13
E78 x 14
29.99 each

- Why not take this opportunity to have your wheels balanced? It'll reduce frontwheel vibration and help prevent tire wear! • It's also a good time to replace deteriorating valve-stems which help avoid flats.

Don't wait! Saturday's the day to purchase top performance whitewalls at an incredibly low price. Built for highway speeds yet tough enough to cope with secondary and gravel roads with 2 ply polyester body and 2 ply fibreglass belt. Please check your tire size before purchasing.

INSTALLATION by appointment .... each .99

Wheel Balance, each 3.44

F78 x 14, G78 x 14, G78 x 15, H78 x 15
BIG BUY PRICE 31.99

WHILE QUANTITIES LAST
PERSONAL SHOPPING ONLY
NO C.O.D.'s, PHONE OR MAIL ORDERS ACCEPTED

SATURDAY
STORE AND SERVICE CENTRE HOURS:
9:30 to 5:30

MLA Shots Stay Aloft

MAIR
. . .claptrap

The aerial warfare continued in the legislature Thursday with both sides seeming to ignore the fact the war is two and a half years old.

The NDP and the Socreds exchanged shots over who was the worst offender when it came to receiving free air service during the late 1975 election campaigns.

The NDP charged Wednesday the Socreds received free air cargo trips from Pacific Western Airlines to carry campaign literature out to the ridings. On Thursday the Socreds returned the fire, charging the NDP used government airplanes to take candidates out on the campaign trail.

Dennis Cocke for the NDP and Consumer and Corporate Affairs Minister Rafe Mair for the Socreds both charged "immoral conduct."

Far from feeling ashamed, as Cocke suggested the government should, Mair thanked the NDP for telling him who made contributions to his campaign.

He said if PWA was willing to fly literature to his Kamloops riding free of charge, then "I want to take this opportunity to publicly thank them."

The airline company obviously wanted to have good government, and that's what they got, he said.

Mair then read a long list of 44 flights taken by NDP cabinet ministers on the government air service between the day the 1975 election was called on Nov. 3 and the date of the election, Dec. 11.

The flights totalled 28 hours and cost taxpayers $11,200, he said.

Mair said everyone knows that once an election is called, even trips on government business become political campaigning.

The use of those flights was "highly immoral" and "much more reprehensible" than the free air cargo given by PWA.

But Cocke said there are years of logs in the library which show Socred ministers in past governments used the government air service during elections.

COCKE
. . .immoral

Wildcat Strike Settled

WILLIAMS LAKE (CP) — A wildcat strike at Weldwood of Canada Ltd. operations here ended Thursday after management meetings with representatives of International Woodworkers of America local 1-425.

Harvey Arcand, local president, said the walkout Wednesday by 288 workers in the sawmill, planer and veneer divisions was sparked by alleged harrassment of a female employee by two foremen.

LAST CHANCE
40% OFF
ALL EASTER CANDIES
HOURS: MON.-SAT., 9 A.M.-9:15 P.M., SUN. 1-5
THE
NUT HOUSE
VICTORIA
716 YATES ST.
PHONE 384-6742

Over 150 Buildings Get Heritage Study

Members of the recently reactivated Saanich Heritage Advisory Committee will make a start next week on assessing more than 150 potential heritage buildings in the municipality.

Most of the structures concerned are single-family homes but there are are also a number of institutional buildings on the preliminary list, including churches, schools and community halls.

At its meeting Thursday night the committee agreed to make its first inspection tour next Thursday.

Chairman Peter Orme suggested it be a "windshield inspection" only, to be followed later by a more detailed examination and contact with the owners.

Once the committee has completed its assessment it will draw up a final list of buildings recommended for heritage designation. Any buildings so designated by bylaw cannot be altered externally or demolished without the specific consent of council.

Despite Saanich's sprawling area of more than 40 square miles the tours will not prove too onerous because most of the single-family homes are conveniently clustered.

For example, West Saanich Road alone contains more than a dozen, while there are eight on Cedar Hill Road and another eight on Tyndall.

In other business Thursday night, the committee was told that the oldest house in the municipality — the Dodd home at 1710 Kenmore — will be moved Tuesday to nearby Lambrick Park where it will be stored on blocks until Saanich decides what to do with it.

The cost of moving the 1859-vintage house is being borne by developers Unicon Homes. The firm plans to develop a six-lot subdivision on the Kenmore site.

The committee also invited Michael Gye, chairman of the Victoria Horticultural Society's heritage tree committee, to attend its meetings.

NANCY L. BODY IDENTIFIED

A body found in a survival suit Wednesday by searchers for crew members of the wrecked fishboat Nancy L has been identified as that of Clarence Freshour, 40, of Craig, Alaska.

A spokesman for the search and rescue centre said the hunt is continuing for Albert Freshour, 68, and Bob Castleberry, 40, both of Colorado, who were with Clarence Freshour when the boat left Anacortes, Wash., for Craig on March 23. The boat was reported overdue March 28.

There were no serious storms in the area when the vessel broke up. Searchers have already recovered two other empty survival suits but have not found a covered liferaft carried by the boat.

The body was found about 95 kilometres west of Bella Bella, and an equal distance north of Calvert Island, where debris from the boat was found last week.

Allergies Blamed

LIVERPOOL, England (CP) — Everyday food and drink such as potatoes, tea, coffee or tomatoes can cause serious physical and even mental illness, say studies done by doctors here.

It's Not Food So No Licence

Two applications to hawk items to tourists on the Inner Harbor causeway were rejected Thursday by Victoria council's tourism and business licensing committee.

Mark Asser, a University of Victoria student who wanted to sell flags, and William Hamar, an unemployed resident who wanted to market small hand-crafted items, were both turned down.

In recent weeks the committee has been rubber-stamping applications to sell fast-food products from vending carts, but it ruled the latest two requests didn't fall into the same category.

In memoes to the committee city licence inspector Jack Callan explained that the trades licence by-law would have to be amended if the applications were to be approved.

Had the two would-be hawkers wanted to sell edible merchandise they probably would have been granted licences.

'UP TO GOV'T'

The Capital Regional District has not sufficient park funds to purchase 22 acres adjoining Butchart Gardens as parkland or greenbelt, Ald. Bob Wright, chairman of CRD parks committee, said Thursday.

"It will have to be up to the provincial government," he said.

He was commenting on a Thetis Lake Park Nature Santuary Association request Wednesday that CRD or the provincial government buy the property to stop it from being used for housing, stores and a marina.

The 800-member association stated the housing proposal of Genstar Development Company, owners of the land, would destroy the esthetic beauty of the world-famous gardens.

Wave Crushed Ribs

Commercial fisherman John Upton, 32, of Victoria, is in satisfactory condition in Campbell River and District General Hospital with broken ribs received when a large wave smashed in his troller's wheelhouse early Thursday off the west coast.

Upton was transferred to the destroyer escort HMCS Mackenzie, taken to nearby Esperanza Inlet and picked up by a mercy flight dispatched by B.C. Emergency Health Services.

Other members of the Diana Isle's crew were unhurt and the vessel was able to make its own way, said the rescue co-ordination centre.

A BIRKS SPECIAL EVENT
25% off
(mounts only)
Remount Sale
We can make your present ring look like any of the three mounts shown

or any other mount from our large selection.
Yates St. Store
April 10-11
382-4241
Hillside Shopping Centre
April 13, 14, 15
595-1424
Mr. K. Davidge, R.J.C.G. (A.G.S.) will be in attendance in the stores on the dates shown above to advise you and to quote prices.
May we suggest you phone for an appointment.
CHARGEX
BIRKS
JEWELLERS
master charge

PENNY LANE
has been forced to close before we had a chance to open. We must clear our inventory by Sunday at 4:00 p.m. Prices will never be better than these. Hurry though—Sale ends Sunday!!
753 VIEW ST.
ACROSS FROM "STANDARDS" BACK DOOR — BETWEEN DOUGLAS AND BLANSHARD
LEASE CANCELLATION
CLEARANCE
UP TO 50% OFF
★ ANTIQUE FURNITURE
★ QUALITY SOLID WOOD FURNISHINGS
EXAMPLE
EXAMPLE
SEVERAL
8-10 Piece Solid Oak and Walnut
DINING ROOM SUITES
Replacement Value to $5000
NOW UNDER $1500
• WARDROBES •
• BEDROOM SUITES
• OAK TABLES and CHAIRS
• MIRROR-BACK SIDEBOARDS
ANTIQUE PINE
WELSH DRESSER
for the kitchen
$895

charge it
chargex or mastercharge
BARE FOOTAGE
The barer the better . . . that's the word we get from Europe . . . choose from sky high and beautiful. less is more fashion this spring of 78.

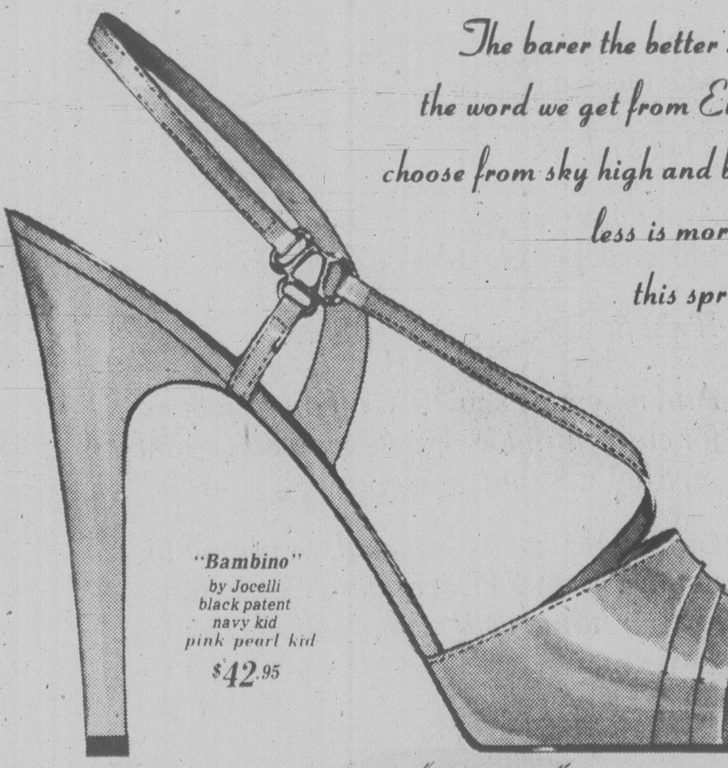

"Bambino"
by Jocelli
black patent
navy kid
pink pearl kid
$42.95
Ingledew's
for the great names in fashion
749 YATES STREET

Men's Fashion: Soft, Easy

By RON ALEXANDER
New York Times

NEW YORK — Even the music was mellow. Against a background of soft, easy sounds — as opposed to an onslaught of the disco tunes prevalent at fashion shows nowadays — Calvin Klein has presented his first collection of men's wear.

"Soft and easy," in fact, are the words that best describe Klein's fall clothing for men. So do "simple" and "understated," the two adjectives most often used to characterize the women's sport wear for which he is renowned. It's not just because of the fabrics he favors — camel's hair, cashmere, corduroy, flannel, soft wool tweed — or the discreet colors he chooses, such as khaki, coffee, clay, sepia, dark olive. It's also the relaxed manner in which the designer is employing fabrics and colors for his men's clothes and the almost offhanded way he accessorizes them.

His tweed jackets, for example (and jackets far outnumbered suits in his collection), are often unlined, almost always ventless, and have narrow lapels and collars, which Klein likes worn up, nonchalantly. Even his double-breasted suits — and one must admire his daring in showing double-breasteds when they are supposedly fading in popularity — are treated casually, with soft shoulders, a low unrestraining button stance and roomy open patch pockets.

Klein manages to make both a double-breasted camel's hair overcoat and a single-breasted navy cashmere overcoat, both with narrow lapels, look as comfortable as his hooded convas parkas and cotton poplin outerjackets

Much of the trick of this is his selection of the co-ordinated furnishings, which he also designs. Thus, a long-sleeved cashmere T-shirt showed up under a double-breasted tweed suit and wrinkly handkerchief linen shirts were surprisingly paired with black velvet dinner jackets. It was the shawl-collared velvet dinner jackets, incidentally, that, teamed with pebbly-textured pleated trousers, garnered the most applause. Another crowd-pleaser was an alpaca-lined, taupe-colored covert cloth trench coat. "He has been doing it for years in his women's line," said a woman in the audience.

Overheard verdicts on the line ranged from brilliant to boring, but there is no denying that the clothes are in an understated class of their own. However, as one man was heard to remark, "They're so understated thatunless a man has the style to carry it off, he'll look like a schlump."

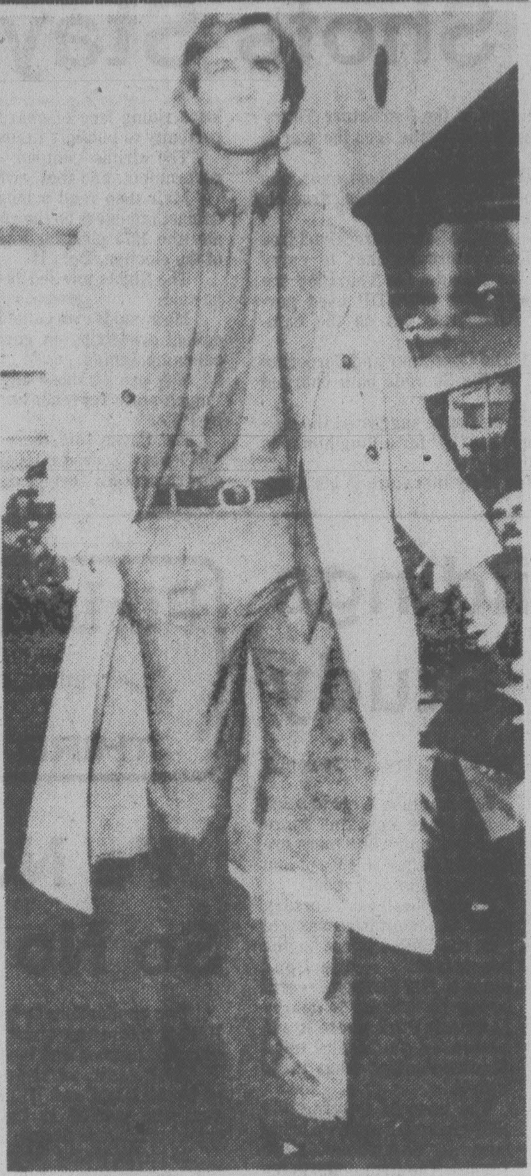

Alpaca-lined trench coat over tweed.

dear abby

Tell Him: Slavery Is Illegal Today

DEAR ABBY: What is your opinion of a man who is so "macho" that he flatly refuses to help his wife with anything that is connected with housework. He says, "That's women's work."

We have no children and both work, but he insists that I get up earlier than I ordinarily would in order to blow-dry his hair every morning.

He thinks it's a wife's duty to pick up after her husband, so he leaves his dirty socks, underwear and shirts all over the house. He says his mother was his father's "slave," and he expects me to be his!

As a working wife I contribute equally to the household expenses and think I should be treated as an equal, but I'm not. His "old world" upbringing has given him this "macho" attitude, and it's about to drive me to the divorce court. Any suggestions? — Slave

DEAR SLAVE: You're working right? You contribute equally to the household expenses, right? You are a "slave" by your own definition, right?

Emerson said, "Slavery is an institution for converting men into monkeys." That goes for women, too, right? So quit picking up after the tyrant and tell him to use some of that hot air he's full of to blow-dry his own hair.

(P.S. A counselor might be able to save your marriage, but I'm not optimistic about your chances of getting your husband there.)

DEAR ABBY: You invited readers to express their views on writing or phoning to thank a hostess after a party. I implore you to stress *writing* instead of calling. A phone call is both ridiculous and redundant.

Example: (Guest): "You had such a lovely party last night, etc."

(Hostess): I'm so glad you could come, etc."

(Guest): "Your dinner was delicious, etc."

(Hostess): "We loved having you, etc."

As for those who neither write nor phone: Well, those lazy, ignorant people don't deserve to ever be invited again, and that is my personal policy! — English Lady

CONFIDENTIAL TO "WHOMEVER THE SHOE FITS": I doubt the sincerity of a man who constantly refers to his "deep humility," for the moment he mentions it, he negates it. If a man has something to be proud of, let him be justly proud and accept his accolades with pride, "Humility" in the face of ability is hypocrisy.

Don't miss the TABLE TOP FASHIONS EVENT.....
selected styles on sale at up to 50% discount
starts Friday, April 7 at 9am.
* P.S.! decorator tables on special @ 14.95
Wooden Spoon DESIGNS
1404 BLANSHARD STREET, VICTORIA, B.C. 384-6611
IN THE GROUP 5 BUILDING
BLANSHARD and JOHNSON
384-6611 4-7

TILE TOWN
ARMSTRONG SHEET VINYL ROLL ENDS 1/2 PRICE
SPANISH 6x6 WALL TILE 12 patterns 99¢ sq. ft.
8x8 ITALIAN GLAZED FLOOR TILES 6 patterns 1.85 sq. ft.
CHARGEX
master charge
TILE TOWN
200 ESQUIMALT RD.
OPEN DAILY 8:30 A.M. TO 5 P.M. LOTS OF PARKING

It seems that everybody is always having a sale.

Well, at Simpson Drapery we have a sale twice a year.

That's all.

And when we do, it's an event.
(Just ask people who've saved here.)

Right now it's our Spring Sale.

And when we say **20% off** on all fabrics for custom-made drapes, you can count on truly substantial savings.

Come and see for yourself, or phone us and we'll send a Decorating Consultant to your home with no obligation.

Simpson DRAPERY LTD.

2030 Douglas Street. Phone 382-6323.
(opposite the Imperial Inn)
Simpson Drapery is open Saturdays.

Old Barn Silo a Unique Sauna

If you thought you had to be wealthy to afford an outdoor, wood-fired Finish sauna, here's a report from Hatsy Taylor of East Canaan, Conn., that shows you're wrong.

★ ★ ★

My husband and I knew the first time we experienced the pleasures of sauna bathing that we wanted a sauna of our own. Due to chronic cash shortages, however, our "dream sauna" remained a dream for a long time.

About three years ago, though, a farmer down the road from us decided to replace his old, wooden silo. So we decided to ask him if we could use the wood from his old unit to construct our sauna. Sure enough, he was delighted to have us cart the silo staves away.

We couldn't have been happier with the deal. The staves were a lovely, weather-worn grey and in excellent condition. And there were more than enough of them to construct the pint-sized sauna we had in mind.

W'ed already chosen the construction site; a spot at the end of our lawn where a clump of brambles were growing out of a rock pile. After clearing away the plants, we used a stick and string to measure off a circle 10 feet in diameter. Then we leveled the site, setting aside the many stones for later use.

Next, we made forms for the sauna's concrete floor from some aluminum garden edging we'd found at the dump. Afterwards, we poured a five-inch thick slab, which we reinforced with old chicken wire, pieces of iron and the rocks we had set aside while clearing the site. As soon as the concrete began to set, we laid one course of bricks around its edge.

The next day, Henry and I filled in the gaps between the bricks, built a simple door frame and cut all our staves to a uniform eight-foot length (except for the six staves that were to go above the door) Then we began to build the sauna's walls.

Putting the sections of silo up was just like assembling a giant barrel. First we jammed the tongue-and-groove boards together, then we looped 1/8-inch cable around the hollow "barrel" at both its top and bottom and tightened the two cables with turnbuckles.

At this point, the only thing our mini-silo lacked was a roof, so we simply ran a single 4- by 6-inch crossbeam across the top of the structure and nailed the silo staves to it.

For heat, we outfitted our little sauna with a wood-burning stove that we made from a 30-gallon oil drum. On top of the stove is a wire basket to hold the all-important, smooth stones (which we took from a nearby river). Naturally, we allowed the rocks to dry thoroughly before heating them, so they wouldn't shatter.

As we've never found hard benches very comfortable for sauna bathing, we built a large, 3-foot high platform against the wall opposite the door and stove. The platform now holds two wooden deck chairs and two wooden canvas slingbacks.

Except for some caulking around the base of the building, no added insulation was needed for our sauna to reach temperatures of 220 degrees or more. Even when outside temperatures hover near zero, the air inside the sauna is blissfully hot.

Someday, we intend to sod the roof with daisies and black-eyed Susans to improve the little silo's appearance, but for now, we're content with the way our sauna looks and performs. In fact, we wouldn't trade it for all the saunas in Finland.

THE MOTHER EARTH NEWS

SILO SAUNA

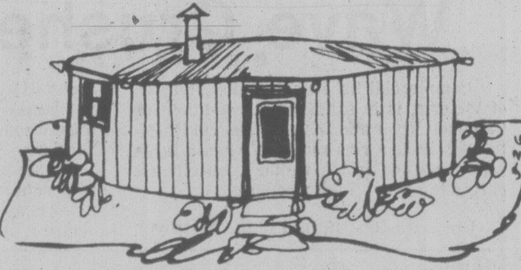

GREEN ACRES
Is The Place for YOU!
On beautiful St. Mary Lake Saltspring Island.
A world away in minutes.
Boats, Lounges and barbecue included.
2 days, 2 nights. 4 people $50
Green Acres Resort
R.R. 1, Lang Rd., Ganges
537-2585

THE ISLAND GALLERY LTD
ANTIQUES
fine furniture · paintings · prints
THE ISLAND GALLERY
2188 Oak Bay Avenue Tues - Sat.

CHILDREN'S FURNITURE
NEW CUSTOM MADE ON DISPLAY NOW
Factory prices too!
1. WARDROBES
2. WRITING DESKS
3. NIGHT TABLES
YOUR CHOICE OF COLOURS
3 PIECE SET ONLY $299.00
ATLAS CABINETS & FURNITURE
370 Gorge Rd. East
388-6814

Common ¢ents

By KATE MacQUEEN

What car parts and services do we overlook the most? The automatic transmission is number one. Then come battery cables and shock absorbers, says the Car Care Council. We don't notice when these parts begin to wear out, but when we do get around to the garage mechanic the damage is already done. A stitch in time saves nine!

CRYSTAL POOL
SATURDAY
Family Swimming 10:30-12 noon
Public Swimming 1:00-4:30 p.m.
Public Swimming 7:00-8:00 p.m.
SUNDAY
Public Swimming 1:00-8:30 p.m.
Family and Snorkelling 5:00-6:30 p.m.
MONDAY
Early Bird Swim 7:00-8:30 a.m.
Adults Only 12:00-1:00 p.m.
2-17

SPECIAL BIRTHDAY NEEDS A BIG BUS

NEW YORK (AP) — Henry Dormann could have taken his wife out to celebrate her birthday in any of his three Rolls-Royces.

Instead, he rented a double-decker bus and a driver for $150 and had his wife, Alice, picked up in front of the Metropolitan Museum on Sunday, a short distance from their home.

The couple and their two teen-age children rode to a delicatessen in lower Manhattan for hot pastrami sandwiches. Then they boarded the English bus for a trip to an ice cream parlor at Madison Avenue and 79th Street where they had coconut cones.

"Every year I try to do something special for her," said Dormann. One birthday, he arranged for Emmett Kelly, the clown, to present a gold rose he had bought at Tiffany's to Alice during a circus performance.

ego interiors
1028 FORT ST.
2 FLOORS OF UNIQUE DESIGNS

THE ROCKHOUND SHOP
777 CLOVERDALE 388-5341
1-16 TUES. TO SAT.

Check List for Day Care Centres

By LYNNE GORDON

caveat emptor

The biggest job facing a working parent with a pre-school child is finding an adequate form of day care.

Whatever type of day care you're looking for, arrange first of all for some time off from work to visit the day care setting at a time convenient to both parties. If you can't get time off, try to visit right after work. Be sure to go when the children are awake and active, instead of during a nap-time. Once you're there, check for a licence.

Check also the physical setting and the way the facility operates. For example, is it a commercial operation or non-profit? If commercial, is it independent or part of a chain that operates like the Kentucky Fried Chicken franchises? Is it a parent - participation co-operative or maybe a staff co-operative that does not require parents to work shifts? Is it a university lab school with one-way mirrors? Which of all these approaches tune in with your own values?

If you're satisfied up to this point, ask yourself if you would be able to communicate openly with the staff. If the answer is yes, the next step is to observe how the care-givers react to your child, and to other children. Finally, check how the children react to their environment.

Remember, your choice is an important one for your child. And for you. Constant switching from one day care situation to another is disruptive.

Among the experts I consulted were parents who had extensive experience in shopping for day care. Elizabeth Piccolo told me, for example, that many parents go only for a brief interview with the supervisor. The problem with this, she said, is that if the supervisor is a good salesperson, she'll probably tell you what she senses you want to hear. It's better to take the time to look around for yourself.

Is the day care setting licensed? While a licence does not guarantee the quality of the program, it does ensure that basic standards of health, safety and staffing are met. Unlicensed day care centres (above a certain number of children) are illegal and can be dangerous to your child's health and well-being. Don't be stuck with a "phantom" centre, the kind of illegal fly-by-night operation which is constantly on the run from the licensing inspector.

Look at the physical setting. Does it appear safe? Is it basically clean? How much space is available for physical activities? Is there a TV set on the premises? How long is it on during your visit? Is the food nutritious or is it salt-and-sugar-laden junk? How is the location in terms of transportation, and is there space for outdoor activities?

Check the hours of opening and closing. What arrangements are made if a child gets sick during the day? Are there fines for being late? Are policies stated in writing?

What are the fees? Is a subsidy available for parents who qualify for it?

Look at the ratio between the number of care-givers and the number of children. Does the ratio allow adults to give each child plenty of individual attention?

Do you sense that the staff considers suggestions or brushes them off? Is the staff supportive of working parents?

Another question is, how does the care-giver interect with the children? Does the teacher maintain eye contact with the children? Does he or she listen to what the children say and treat them with respect? Does the care-giver use the same tone of voice with children as with adults?

How much freedom are the children given? At what point do adults intervene, and how?

Are there building materials — blocks, boards, boxes? Creative materials such as clay, dough, paints and chalks? Things for climbing on, and over, and through?

Are there opportunities for problem-solving such as puzzles and games?

Sense the general mood. Would you like to spend your day there if you were a kid?

VARILUX 2 gives you the modern look

Lets you see clearly at all distances— near and far. Varilux 2—the first progressive opthalmic lens with optical modulation.

PETER MELETZKI
MURRAY SCHMATLZ

eyewear and contact lens specialists

insight optical ltd
1314A Government Street
388-9722
3-22

kitchen cabinet remodeling
NEW DO IT YOURSELF FOR LESS CONCEPT

Save hundreds, even thousands of dollars and have a permanent sculptured furniture finish too, that does not show fingerprints.

- Decorator styling with raised mouldings
- Color-rich wood-grains and white
- Tough, molded vinyl panels
- Washable and durable stain and scratch resistant, won't chip
- 21 trimmable sizes to cover any item
- Covers cabinets, desks, furniture and wainscoatings
- "Do it yourself" remodelling
- Also professionally installed, ask your dealer

U-DO-A-DOOR.
CLOSED MONDAYS FRIDAYS 10-9
TUES.-THURS. 10-5:30 SAT. 9-5:30
(East along Tolmie from Mayfair Shopping Plaza)
3193 QUADRA ST., VICTORIA, B.C.
3-25 Tel. 382-3224

your health

Employee's Health Is Firm's Business

By L. L. COLEMAN, M.D.

My company insists on a yearly physical examination by their own health organization with which they have a contractual relationship. I resent this. I feel that this is an invasion of my privacy. From the point of view of health, I feel that my own doctor's examination should be completely adequate.— Mr. A.J.

Dear Mr. J.:

I am certain that your doctor's physical examination does encompass all the elements and tests that normally would be included in an industrial and executive health examination.

The presentation of your own doctor's findings is usually sufficient to waive the need for an institutional examination. Most large organizations establish the rules for a regular yearly examination because so many of their executives and workers carelessly overlook this protection for their health. In essence, this is the basis for the concept of good preventive medicine.

A study of 600 executives was recently undertaken. It was found that 83 per cent of the executives that were studied had some significant health problem. Obesity, a most important threat to good health, was the most frequent and troublesome problem. Diabetes, high blood pressure gout, hernias, ulcers, hiatus hernias and many other disorders were uncovered during this routine study.

Since it has been shown that the destiny of any organization depends on the health structure of everyone employed, it can be said that good health then becomes good business. Both the worker and the employer benefit from this excellent system of regular checkups.

Confidentiality exists in the doctor-patient relationship whether the examination is done by your own doctor or by the specially chosen group of doctors who are guardians of the health of a large organization.

SOFA AND CHAIR BEDS
POLY
FURNITURE—LIGHT. COMFORTABLE
EASY TO MOVE — 517 YATES

Miss Carla

Miss Angela

HOUSE of MALBRY
BEAUTY SALON
Expert
Perms — Cuts — Colors
AT REASONABLE PRICES
598-7711
OPEN TUES.-SAT.
JUNCTION CENTRE 1639 FORT ST.
Discount for Golden Age Wednesday and Thursday
4-7

Spring

DO IT YOURSELF SPECIALS
- Hanging Baskets
- Plants — geraniums fuchsias lobelia cascade petunias nepita shizanthus

FRUIT TREES $4.49
HOPS $1.99 ea.
SHRUBS $1.49 and up
WE HAVE RASPBERRIES BLACK CURRANT STRAWBERRIES Specially Priced
BEDDING PLANTS 65¢ pack or 12/7.50

Good selection of Houseplants, Pesticides, Fertilizers

mackintosh greenhouses

OPEN 7 DAYS A WEEK 9-5
1376 BLUERIDGE RD.
OFF HOLLAND
4-7

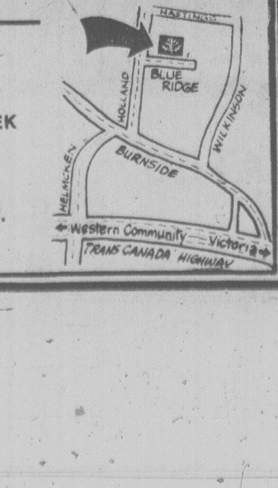

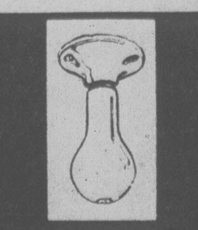

CREATE YOUR OWN WONDERFUL WORLD

Convert those raw light bulbs into inexpensive multi-purpose attractive globe lights
Colours of your choice for less than $10.00

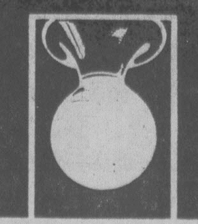

sun'dial
479 B. Burnside Road East.
Victoria, B.C. Phone 388-5335

OAK BAY VILLAGE SHOES

SPRING SPECIALS FOR MEN

Levi's Levi's for feet 5 STYLES SALE PRICE 26.95
A great casual shoe from a famous name. Size 4-12D.
FINAL 2 DAYS

BALLY of Switzerland
Super lightweight casual from the world's finest shoe maker. Very hard wearing sole with suede upper in tan, navy, brown, gray, rust, black and gold. Also white leather.
SALE PRICE 39.95

SUSSEX-MADE IN ENGLAND
Brown leather or brown suede upper with long wearing plantation crepe sole. Reg. price 38.95. Sizes 7-11E
SALE PRICE 26.95

adidas VARSITY Sizes 6-13.
Blue with gold stripe.
SALE PRICE 21.95

VICTORIA'S LEADING FAMILY SHOE STORE
CHARGEX VISA
598-3031
MON-SAT 9-5:30
master charge THE INTERBANK CARD
OPEN FRI. TO 9 P.M.
2238 OAK BAY AVE.

K mart
Gives Satisfaction Always!

SATURDAY MONEY SAVERS
APRIL 8 ONLY

1700 ONLY
CANNED TOMATOES
Choice Grade
14-fl.-oz., 398 ml
SATURDAY ONLY
LOOK HOW YOU SAVE 4 Tins For 1.00
Limit 8 per customer

500 LBS. ONLY
Delicatessen COOKED HAM
Delicious, Lean cooked ham
SATURDAY ONLY
LOOK HOW YOU SAVE 2.46 lb.

SAVE 61¢
QUILT PATCHES
Approx. 5 yards material Jumbo 16-oz. pkg.
KMart Reg. Price. 1.47 pkg.
SATURDAY ONLY
LOOK HOW YOU SAVE 86¢ pkg.

SAVE 70¢
JOHNSON'S ODOR-EATERS
Odor-destroying cushion insoles
KMart Reg. Price 1.69 pair
SATURDAY ONLY
LOOK HOW YOU SAVE 99¢ pair

SAVE 1.91
MEN'S KNIT SHIRTS
by Pellini. Short sleeves, 100% polyester. Small to extra large. Assorted colours.
KMart Reg. Price. 4.88 each
SATURDAY ONLY
LOOK HOW YOU SAVE 2.97 each

HALF PRICE
ROSE BUSHES
Quality grade. 2-year field grown
KMart Reg. Price. 1.97-2.47 and 2.97 each
SATURDAY ONLY
LOOK HOW YOU SAVE 1/2 PRICE

SAVE 2.22
WOODEN CHAIRS
Sturdy folding, stacking chairs. Clear varnish.
KMart Reg. Price. 9.99 each
SATURDAY ONLY
LOOK HOW YOU SAVE 7.77 each

University Heights Shopping Centre
3986 Shelbourne St. (Saanich) Victoria, B.C.
Store Hours: 10 a.m. to 10 p.m. Mon. to Friday
9 a.m. to 10 p.m. Saturday
"We reserve the right to limit quantities"

Terror Bonds Together Diverse Political Sects

Kidnapping in Italy, a raid in Israel, hostages seized in the Netherlands. Each day seems to bring a new act of terrorism and turns the spotlight on a new group of terrorists. What do the gunmen and killers want? How are they linked? Here is a look at the scope of the violence.

By ARTHUR L. GAVSHON

LONDON (AP) — The terrorists who make headlines with bombings, hijackings, assassinations and kidnappings share a common bond of violence, but their aims are as diverse as the countries and peoples they prey on.

Italy's Red Brigades, which kidnapped former premier Aldo Moro, seek a disruption of the state and a Marxist revolution. The South Moluccans who recently held 70 hostages in the Netherlands for 285 hours want freedom for their homeland, now part of the former Dutch colony of Indonesia. The late Ulrike Meinhof, founder of West Germany's Red Army Faction, also known as the Baader-Meinhof gang, summed up her ambition as wanting "to hit the Establishment in the face."

Intelligence experts and diplomats from the NATO countries and elsewhere say four major extremist organizations — with the Popular Front for the Liberation of Palestine at the centre — are linked in a Terrorist International conspiracy which provides support and advice to other revolutionaries.

Their conclusion is based on analyses of about 1,150 acts of transnational terrorism since 1967, including more than 500 bombings, 140 hijackings, 60 assassinations, 135 kidnappings and 100 arson attacks. In many missions, Palestinians and other Arabs worked with West German, Japanese and Latin American affiliates.

An Associated Press survey found about 226 groups, parties or movements in 56 countries use violence for political ends. One-half are leftist revolutionaries with a variety of allegiances; 39 are pledged to an undefined Marxism; 29 to Peking; 12 to Moscow; 11 to Castro's Cuba; and eight to anti-Soviet Trotskyites. There also are 30 neo-fascist groups, 34 separatist movements and about a dozen national liberation organizations. Other rebels range from anarchists hostile to capitalism and communism alike to religious sects with labels like India's Anand Marg (Path of Bliss).

Trying to control terrorism costs the noncommunist countries billions of dollars each year. Security has been more than doubled at every major Western military and civilian installation, nuclear and non-nuclear; surveilliance in the private sector has escalated to protect national and international investors and investments.

More than a dozen countries, including the United States, West Germany and Israel, have highly-skilled commando units, trained to rescue hostages, particularly from hijacks. The Dutch alone have two anti-terror squads, including a 100-member marine unit which rescued the hostages held in Assen recently. The same group stormed a train and school near Assen last summer to end twin seiges by another group of Moluccan extremists.

Officials, most of whom did not want their names used, say an uncounted number of revolutionary groups cluster around a network of terrorists who maintain a full-scale "service industry" in Europe with Paris as their headquarters. This network — what has come to be known as Terrorist International — provides training in shooting, bombing and even poisoning.

The Popular Front for the Liberation of Palestine, probably the most militant of the Palestinian groups, is at the centre of the Terrorist International; its allies are West Germany's Red Army Faction, Japan's United Red Army and the Junta de Coordinacion Revoluionaria, combining revolutionaries who have fled Argentina, Bolivia, Chile, Paraguay and Uruguay.

A distinctive feature of most of the extremist movements is that their leaders quarrel over strategy, policy and power. Rhodesia's black nationalists, Puerto Rico's leftists and the Palestinian Liberation Organization (PLO) are typical of those divided among themselves.

In Rhodesia, moderate black leaders are negotiating with white Prime Minister Ian Smith; militants like Joshua Nkomo and Robert Mugabe and their guerrilla forces war against the minority regime. Within each camp, tribal and other rivalries lead to further argument.

Puerto Rico's Armed Forces of National Liberation — FALN — have bombed targets at home and in the United States to call attention to their demands for independence. Fellow leftists with a Maoist orientation have criticized the FALN strategy.

The PLO, meanwhile, is an umbrella for 15 groups. They are united in a pledge to recover all land considered Palestinian, but disagree over how much territory they are willing to settle for. Some groups have vowed to drive the Jews of Israel into the sea by force and incorporate all their territory into a new Palestine; others, including PLO Chairman Yasser Arafat, seem more willing to compromise. The militants, led by the Popular Front and the Arab Liberation Front, have formed an alliance whose members describe themselves as "rejectionists of any capitulationist solutions."

Officially, the Soviet Union, China and other communist countries frown on acts of terrorism such as hijacking or assassination.

Yet Moscow and Peking also provide training and weapons — often through third countries — to some groups.

Under 1976 deals with Libya and Iraq, for example, the Soviets began large-scale new arms buildups in the Middle East. Both Arab states have passed on some of the weapons to groups within the Terrorist International; Libya boasted of supplying the Irish Republican Army and Philippine revolutionaries.

"You could say the Third World War already has started on a new and surprising level," a senior British minister said. "The conflict against the gunmen will go on for years, with Moscow doing all it can through surrogates and in secrecy to use every guerrilla group clustered around Terrorist International."

Come in, we'll give you the shirts off our backs!

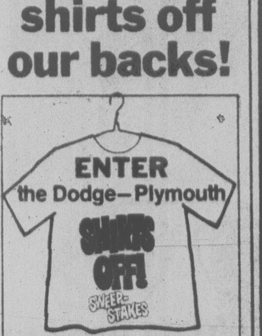

20 CARS TO WIN

NOW AT YOUR DODGE & PLYMOUTH DEALER'S

Expiry date: May 20, 1978.

COLONY MOTOR INN
STEAK and CRAB
$7.50
385-2441
COACHLIGHT ROOM
3-21

ego interiors
1028 FORT ST.
CAN TURN YOU ON

CLEARANCE SALE
PHILIPS MODULAR 4 TV's

WE MUST REDUCE OUR STOCK TO MAKE ROOM FOR THE RENOVATIONS WE MUST MAKE TO OUR STORE — WE HAVE REDUCED PRICES ON STOCK, COLOR, BLACK AND WHITE AND USED.

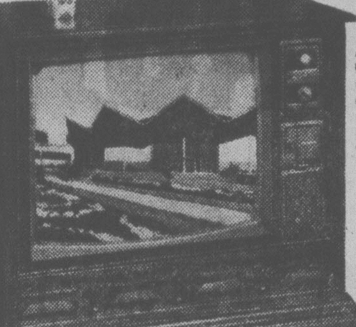

HERE IS JUST ONE EXAMPLE

A beautiful 26" Console, Mediterranean styling with decorative front panels, concealed heavy-duty castors for easy moving. Cabinet is finished in hardwood selected veneers of natural Canadian Walnut.

NOW ONLY $799

3-YEAR UNCONDITIONAL GUARANTEE ON PARTS AND LABOUR

TELEVISION SERVICE CENTRE
IN OUR SAME LOCATION FOR 11 YEARS
1014 COOK ST. PHONE 383-6083
OPEN 9:00 to 5:30 — EXCEPT MONDAY CLOSED AT 12 NOON
4-7

Engineers Talking Big

WASHINGTON (Reuter) — The builders of such world wonders as the pyramids and the Great Wall of China would have felt at home at a recent scientific meeting.

One scientist outlined a technologically-conceivable worldwide system of underground trains capable of speeds of 22,400 kilometres an hour.

Others saw the oceans as gardens; outer space as a giant industrial park, and a world powered largely by energy beamed down from orbiting solar stations.

The scientists were discussing macro-engineering projects at the annual meeting of the American Association for the Advancement of Science.

Macro-engineering projects are large and complex projects such as the Pyramid of Cheops or the Great Wall.

More recent examples such as the Panama canal or the James Bay hydroelectric project in northern Quebec pale into insignificence compared with the feats scientists now have the technology to construct.

Dr. Robert Salter, a Rand Corporation physicist, proposed a mile-deep intercontinental transportation system. Hurtling along in vacuum tunnels and suspended in an electro-magnetic force field, cars carrying 200 passengers at speeds of up to 22,400 km an hour could shoot beneath the oceans, reducing intercontinental travel to a matter of minutes.

As a modest beginning, Salter suggested the construction of a U.S. transcontinental system 16,000 km long connected with existing surface and air transportation systems. This system would cost about $100 billion and might be powered by solar energy beamed down from gigantic space platforms in the form of microwaves and converted into electricity by dish antennas several kilometres in diameter.

Dr. Peter Glaser, an engineering scientist, described an orbiting solar power satellite and presented a miniature space platform with a series of parallel solar energy collection panels and a transmitter to beam the energy to earth.

The real thing, he said, would have a surface area of many square kilometres and supply the energy of five nuclear power plants to its receiving station. He added that the satellite could be built in one year.

Eventually, a series of such satellites could supply about 25 per cent of all energy needed into the 21st century. The cost would be competitive with the cost of nuclear power plants, he added.

Meanwhile, back on earth, macro-engineering projects harnessing the oceans were considered by J. V. Harrington of General Dynamics Corp.

Using existing technology, he said, the oceans could supply power through a variety of systems ranging from its wave action to the difference in its temperatures at various depths.

DON'T GET CAUGHT IN THE RUSH
Run Down to Kelly's NOW And Get Your Copy of

QUEEN'S
NEWS OF THE WORLD
FOR ONLY
$4.19
EACH L.P.

WARNER/ELEKTRA/ATLANTIC

Also At This Low Kelly's Price...

•Abba · The Album. •Rod Stewart · Foot Loose and Fancy Free. •Randy Newman · Little Criminals. •Jackson Browne · Running on Empty. •Fleetwood Mac · Rumours. •Linda Ronstadt · Simple Dreams. •Shaun Cassidy · Born Late. •Shaun Cassidy · Shaun Cassidy. •Eagles · Greatest Hits. •Foreigner · Foreigner. •Gordon Lightfoot · Endless Wire.

3 DAYS ONLY WE RESERVE THE RIGHT TO LIMIT QUANTITIES.

Kelly's Stereo Marts

728 YATES
VICTORIA 388-5502
4-7

Start the Spring Months Right
Join SmokWatchers® now, and . . .

You will stop smoking on May 19th

. . . if you join SmokWatchers® now, and follow our pleesant program. Hosted by hospitals, leading corporations, and government agencies coast to coast, this program has helped over 100,000 Smokers kick the habit during the past 8 years. SmokWatchers® shows you the way to quit calmly and comfortably. You smoke as much as you want until you quit WITHOUT hypnosis, will power, scare tactics, electric shocks, or climbing the walls. Come to a FREE EXPLANATORY SESSION, and bring your cigarettes . . . by May 19th, you won't need them anymore.

FREE EXPLANATORY SESSIONS

LOCATION	MEETINGS - COME TO ANY	SEMINARS START
RED LION 3366 DOUGLAS ST.	Thursday April 6 and 13 10 a.m. or 7:30 p.m.	To Be Announced
RED LION 3366 DOUGLAS ST.	Friday April 7 and 14 10 a.m. or 7:30 p.m.	To Be Announced
RED LION 3366 DOUGLAS ST.	Saturday April 8 and 15 1 p.m.	To Be Announced
RED LION 3366 DOUGLAS ST.	Monday April 10 and 17 1 p.m.	To Be Announced

"THE CALM METHOD"
SMOKWATCHERS®
"THE EASY WAY TO QUIT SMOKING"
Smok Watchers of Victoria (1)
2020 Douglas St., Victoria, B.C.
Call collect 604-384-4813

PERM SPECIAL!

$5 OFF EACH PERM

Offer expires April 22nd

TRY OUR "CURLY CHIC" HEAT ACTIVATED PERM . . .

A tremendous advance in permanent waving . . . . . in a class by itself,
By Wella

MARIANNA'S BEAUTY STUDIO
477-7631
McKenzie Mall
1531 McKenzie Ave.
4-7

Credit Buying Is as Old As History

NEW YORK (UPI) — There is nothing new under the sun, including the use of credit. It has been used to buy goods and expand business since recorded history.

For as long as humans have used "buy now pay later" they have paid interest on that credit.

"Throughout history, interest rates have been a barometer of a nation's or a civilization's health," says Sidney Homer, a former general partner of Salomon Brothers who retired in 1971 and is now a limited partner with the firm.

"Extremely high or extremely low interest rates usually signal trouble for an economy," he said, "and this is particularly true when extremely high rates have prevailed for a long period.

"While Babylonia was prospering interest rates went down, down, then went through the roof when inflation and other troubles beset the nation."

Homer says the Dutch Republic's victory over Spain in 1648 is an example of how interest rates have changed the course of history.

"Spain, the mightiest nation in the world, was defeated by the tiny Dutch nation because of the superior Dutch financial structure," Homer said. "Because everybody trusted them, the Dutch could borrow money long-term at 3 percent; the King of Spain, whom nobody trusted, was forced to pay 40 percent for short-term loans. Eventually, nobody would lend to Spain at any price. The mighty Spanish armada was defeated for a lack of funds."

Homer, whose recently revised "A History of Interest Rates, 2000 B.C. to the Present," has gone into its second printing, began collecting material in 1935 for what is the most complete history to date on interest rates.

"Its the best because its the only history," Homer said in an interview at his New York apartment. "I still find it incredible that no one had ever written a comprehensive history of this basic economic and commercial price."

While he began collecting and compiling charts on interest rates in the course of his business, he admits that "a sense of history took over."

But Homer says it is not incongruous to compare ancient Babylonian rates on grain and silver and modern interest rates.

"There is more continuity over the the centuries in interest rates than there is in most prices."

Because of this continuity, Homer says interest rates are our closest link with our economic past.

Homer began his career on Wall Street in 1923, right after he graduated magna cum laude from Harvard with a degree in philosophy.

In 1931, the firm he worked for went out of business following the Wall Street crash.

"You couldn't get a job, but it was easy to start your own business, even if you had no capital. There was no regulation, no SEC."

He ran Homer & Co., for 12 years, then went to work for Scudder, Stevens, and Clark in charge of their bond department. He joined Salomon in 1961 as a general partner.

Homer is non-committal about the future of interest rates but he notes in his book that market rates of interest in modern times have rarely been stable for long.

IT'S A CRIME!

Randy Newman's - LITTLE CRIMINALS
On WARNER / ELEKTRA / ATLANTIC Records

NOW ONLY $4.19 EACH L.P.

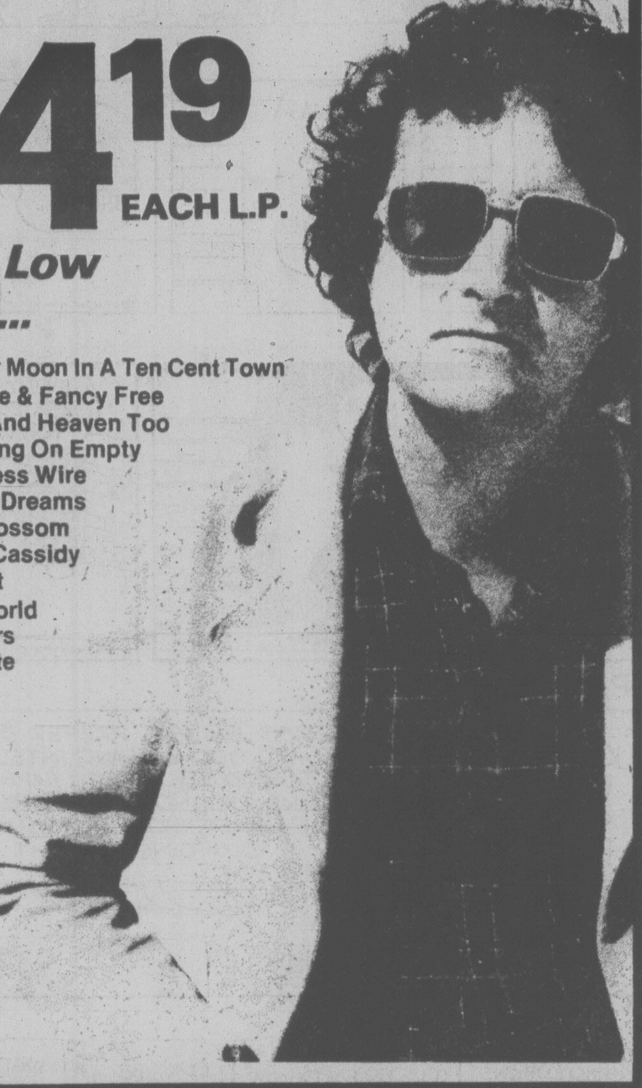

Also At This Low Kelly's Price...

- Emmylou Harris - Quarter Moon In A Ten Cent Town
- Rod Stewart - Foot Loose & Fancy Free
- Andrew Gold - All This And Heaven Too
- Jackson Browne - Running On Empty
- Gordon Lightfoot - Endless Wire
- Linda Ronstadt - Simple Dreams
- Bette Midler - Broken Blossom
- Shaun Cassidy - Shaun Cassidy
- Leif Garrett - Leif Garrett
- Queen - News Of The World
- Fleetwood Mac - Rumours
- Shaun Cassidy - Born Late
- Foreigner - Foreigner
- Abba - The Ablum

Plus These 2 L.P. SETS

- Joni Mitchell - Don Juan's Reckless Daughter
- George Benson - Weekend In L.A.

NOW ONLY $7.99 EACH 2 L.P. SET

A SYSTEM WORTH OWNING

- The Akai AA1020 40 watt AM-FM stereo receiver.
- The Prolinear Stage 60 3-way air-suspension speaker system.
- The Sansui SR222 Belt Drive Turntable with Empire 1000 ED Magnetic Cartridge
- Five year warranty.
- Free delivery and set up in Greater Victoria.

599.88

AKAI FRONT LOAD CASSETTE

The Akai CS 702D II is a high quality front load cassette deck with the best specs in its price range.

FEATURES:
- Dolby noise reduction for "hiss" free recording.
- True front load format for superb tape stability.
- 2-year parts and labour warranty.

KELLY'S PRICE 239.88

SANSUI SPEAKER SYSTEM

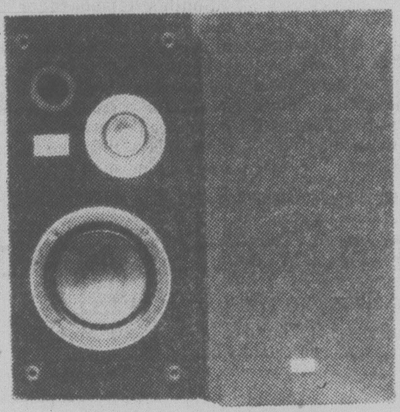

The Sansui AA 2900 two-way bass reflex speaker system must be heard to be fully appreciated.

149.88 PAIR

TRIUMPH LONDON

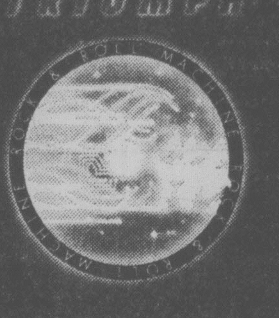

TRIUMPH ROCK N' ROLL MACHINE

NOW ONLY $4.49 EACH L.P.

CBS GOLD RUSH

WIN

WIN A GOLD RECORD GET YOUR ENTRY FORM AT KELLY'S NOW!

A&M RECORDS Quality

EMOTION By SAMANTHA SANG

NOW ONLY $4.49 EACH L.P.

Sansui Belt Drive Turntable

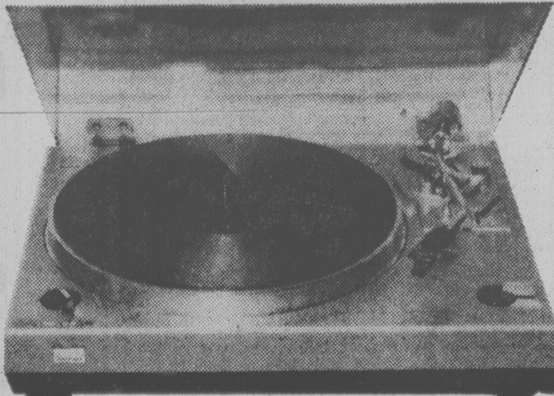

The Sansui SR 232 belt drive semi-automatic turntable offers a level of performance and precision that is unbeatable in this price range. Complete with Empire 1000ED magnetic cartridge.

179.88

SANSUI AMPLIFIER

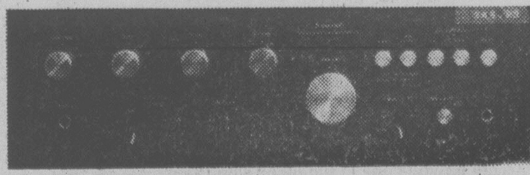

The Sansui AU 4900 amplifier features 35x35 watts RMS at less than 0.1% T.H.D. The sound quality will astound you.

NOW ONLY 249.88

feelin' good about Kelly's

VICTORIA'S MUSIC STORE

Kelly's Stereo Marts

728 YATES
388-5502
IN VICTORIA

Kelly's

CHARGEX VISA
master charge

FAMILY CIRCLE

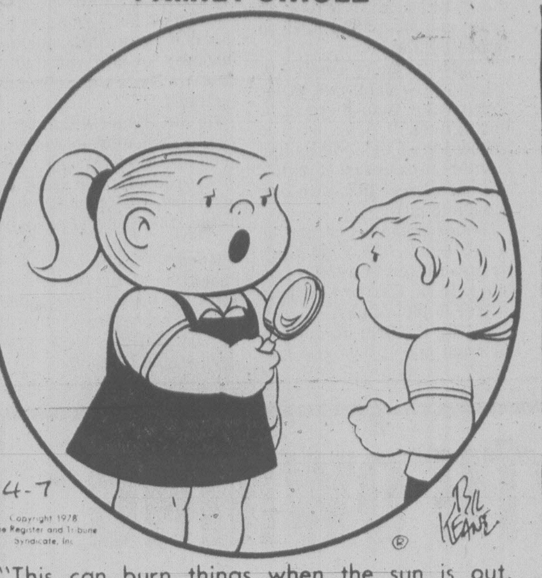

"This can burn things when the sun is out. That's why it's called a magnifrying glass."

DENNIS THE MENACE

"BOY! IS MY TEACHER EVER MAD AT YOU FOR LETTING ME GROW UP THE WAY I DID!"

The Bridge Expert

By FRED KARPIN

When today's deal arose in the 1972 National Championships, our various South declarers were given the opportunity of indulging in deception — and it saved the day for most of them. Only an overtrick was at stake, but since the game was duplicate bridge, the overtrick was all-important.

East-West vulnerable.
South deals.

NORTH
♠ J 5
♡ K J 9 3
◇ J 4 3 2
♣ A K Q

WEST
♠ 9 8 6 2
♡ 8 4
◇ 7
♣ J 9 7 6 5 3

EAST
♠ 10 7 3
♡ A 7
◇ A 10 8 6 5
♣ 10 4 2

SOUTH
♠ A K Q 4
♡ Q 10 6 5 2
◇ K Q 9
♣ 8

The bidding:

South	West	North	East
1 ♡	Pass	3 ♡	Pass
4 ♡	Pass	Pass	Pass

Opening lead: Seven of ◇.

At the tables where the overtrick was NOT made, East won the opening lead with the diamond ace, South following suit with the nine. East now knew that West had a singleton diamond, for if West had possessed the K-Q-7, the K-7, or the Q-7, he would not have led the seven at trick one. So, at trick two, East returned a diamond, which West ruffed. In time, East made his ace of trumps.

At those tables where South made an overtrick, East captured the opening lead with the diamond ace — on which South dropped the king. As East now viewed the situation, West might well have led the seven from a holding of the Q-9-7. Since there was no reason to assume that South had falsecarded with the king, the various East defenders accepted South's king at face value: a singleton.

So the East players now led a spade, hoping that partner could win a trick in this suit. But declarer won the spade lead, and cashed dummy's ace, king and queen of clubs, discarding his two remaining diamonds on the second and third club leads. He next led the heart king, East taking the trick with his ace. Belatedly East played back a diamond. Declarer ruffed with the ten-spot, and picked up the two outstanding trumps. He then claimed his contract with an overtrick.

South's falsecard of the daimond king was "on the house." It stood to gain everything by creating an erronious impression in East's mind; and it could lose nothing, since the board's jack of diamonds would take care of South's nine-spot.

CRYPTIC CROSSWORD

ANSWERS TO THURSDAY'S PUZZLE

ACROSS
1 Labour party
9 Ire
10 Desertion
11 Enter
13 Indulge
14 Ensure
16 Refund
18 Vapours
19 Try on
20 Cupid's bow
21 Ass
22 Grilled sole

DOWN
2 Axe
3 Order
4 Rustic
5 Abridge
6 Trial jury
7 Fire service
8 In readiness
12 Test paper
15 Roundel
17 Usable
19 Towns
21 All

CRYPTIC CLUES
ACROSS

4 Wave of destruction? (7)
8 Nothing exists solely for fruit (6)
9 A good step across (7)
10 Moderation seen when lacking a fashion allowance (6)
11 Leave for the Sahara, perhaps (6)
12 Curtailed a long period of deficiency (8)
18 Capital charge? (8)
20 A close arrangement for comfort (6)
21 Stop going to and fro (4, 2)
22 Major city investment (7)
23 Occasion when spirits are called for (6)
24 Given a drink like silk? (7)

DOWN

1 He seeks relaxation — I trust nothing will disturb him (7)
2 Fancy work? (7)
3 News about wine (6)
5 As an occupant, I'd resent being put out (8)
6 A vote having gone to the other side (6)
7 Last though almost sure to finish on top (6)
13 have nothing to do with a foreign blend of tea (8)
14 Refuse to recite all the cases (7)
15 It secures a plaster cast (7)
16 Uplifting numbers at a musical performance (6)
17 Figure a girl is showing ill-will (6)
19 Musical studies (6)

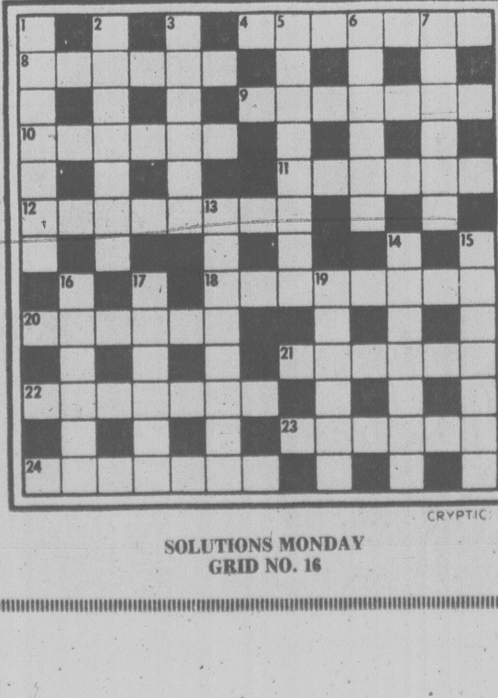

CRYPTIC 16

SOLUTIONS MONDAY
GRID NO. 16

WORDY GURDY

BY TRICKY RICKY

Every answer is a rhyming pair of words (like FAT CAT and DOUBLE TROUBLE), and they will fit in the letter squares. The number after the definition tells you how many syllables in each word. To win $10, send your original rhymes with your definitions to this newspaper. All entries become the property of UFS, Inc.

1. Hello, secret agent (1)
2. G-rated Wilder (1)
3. Vital onion-like herb (1)
4. Detests standing on line (1)
5. Tight short skirt (2)
6. Singer Roberta's quick bites (1)
7. Perceiving an uptight feeling (2)

Thanks and $10 to Kathy Pettengill of Port Huron, MI for #6. Send *your* entry to this newspaper.

© 1978 United Feature Syndicate.

ANSWERS: 1. HI SPY 2. CLEAN GENE 3. LIVE CHIVE 4. HATES WAITS 5. SKINNY MINI 6. FLACKS SNACKS 7. SENSING TENSING

4-7

LITTLE PEOPLE'S PUZZLE

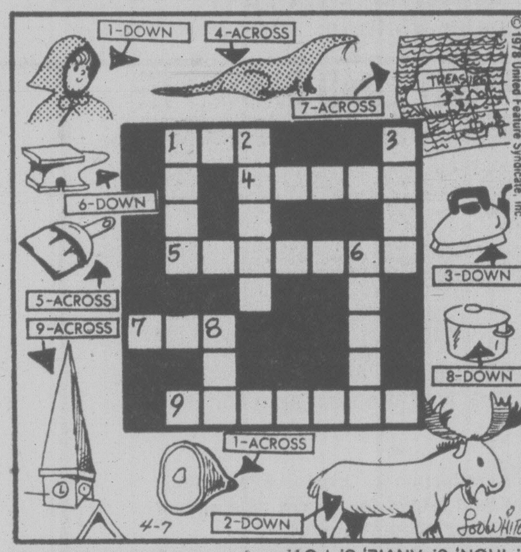

ANSWERS: Across—1. HAM, 4. OTTER, 5. DUSTPAN, 7. MAP, 9. STEEPLE. Down—1. HOOD, 2. MOOSE, 3. IRON, 6. ANVIL, 8. POT.

YOUR HOROSCOPE

Astrological Forecast for Saturday, April 8
By SYDNEY OMARR

ARIES (Mar. 21-Apr. 19): You collect, save, find that what had been kept for no specific reason could be collector's item. Cancer, Capricorn persons in picture. Stick with 2, 6 and 8. Count your change. Maintain self-esteem, despite attempts by some to denigrate your efforts.

TAURUS (Apr. 20-May 20): Cycle high — take initiative. Personality sparkles. Judgment, intuition on target. Be direct, independent and confident. You win friends, influence people — and a Leo could fall madly in love with you.

GEMINI (May 21-June 20): Look beyond the immediate. By attending a class or lecture you elevate chances for success. Act accordingly. Temporary restriction provides opportunity for second emotional wind. Cycle is such that you not only survive, you emerge victorious.

CANCER (June 21-July 22): Accent on getting what you want — and learning what is good for you. Yes, some abrupt changes occur. They're necessary. Gain indicated through written word. Member of opposite sex does care and proves it.

LEO (July 23-Aug. 22): Emphasis on achievement, accepting challenge or assignment. Important domestic adjustment or change on agenda. Taurus, Libra figure prominently. One "in charge" makes concession. Be diplomatic, gracious.

VIRGO (Aug. 23-Sept. 22): Good lunar aspect coincides now with journey, opening lines of communication, special reading or educational program. Pisces in picture. You learn what you are actually seeking. You discover, too, that being alone is not the same as being lonely.

LIBRA (Sept. 23-Oct. 22): Check basic procedures. Study time and motion. Make most of assets. Finances affecting partner or mate are spotlighted. Cancer, Capricorn figure prominently — so does the number 8. Overall budget does bear scrutiny. If single, talk of marriage could dominate.

SCORPIO (Oct. 23-Nov. 21): Accent on public relations, legal maneuvers, commitment, marriage. One relationship or cycle may be finished — another is off to exciting start. Aries, Libra figure in scenario. Do more listening than asserting. Someone is sending you important, subtle signal.

SAGITTARIUS (Nov. 22-Dec. 22): Highlight new ways to finish tasks, get job done. One who shares your interests is more than mildly "interested" in you. Stick with number 1. Create, imprint personality and style. Leo, Aquarius figure prominently.

CAPRICORN (Dec. 22-Jan. 19): You discover "missing link" where creativity and love are concerned. One who cares says so and you can sense it is true. Cancer and another Capricorn figure in picture. What had been lost will be recovered. Children, change, travel and variety fill out productive, busy agenda.

AQUARIUS (Jan. 20-Feb. 18): Stick to facts. You have right to know. Give full play to intellectual curiosity. If right questions asked, answers will be obtained. Accent on property, appraisals, security, basic issues, older individual who lends benefit of experience.

PISCES (Feb. 19-Mar. 20): You'll get green light to proceed with idea, trip. Aquarius, Scorpio individuals are in picture. Relative could attempt to involve you in sad story that goes in circles. Be sympathetic but value your own time.

IF APRIL 8th IS YOUR BIRTHDAY you are creative, powerful, a natural executive, forceful, capable of forming and carrying out policy. You are also passionate, jealous, temperamental, stubborn and somewhat of a genius. Capricorn, Cancer persons play important roles in your life. New enterprise this year will succeed. Jyly will be your outstanding month of 1978.

FUN WITH FIGURES

By J. A. H. HUNTER

"My permit number?" said Tom. "No., I never noticed anything special. It's just a regular 5-figure number."

Glen chuckled. "What about this, then?" he asked. "If you add the 2-digit first part to the square of its last three digits you get the original number again."

What was it?

Thanks for idea to P. C. Mehta, Toronto.

(Answer Monday)

Yesterday's answer: SEDAN was 30297.

SUPERHEROES

HAGAR

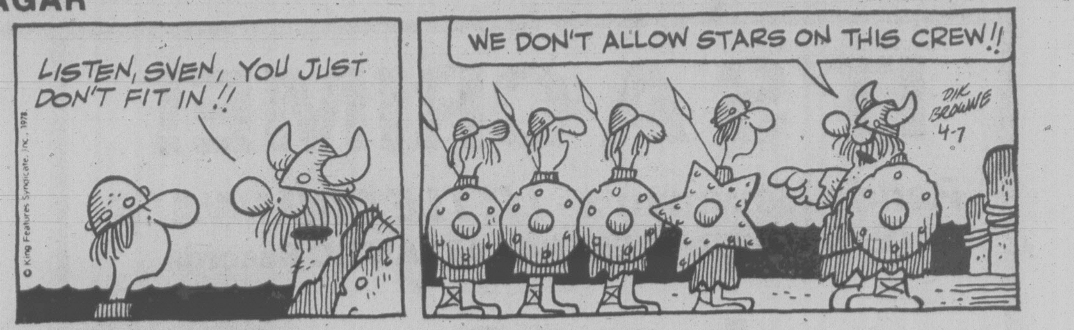

PEANUTS

BROOM-HILDA

MISS PEACH

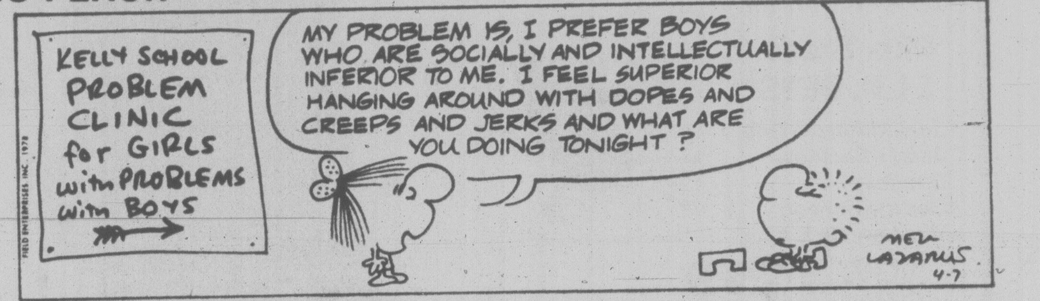

B.C.

WIZARD OF ID

APARTMENT 3-G

NANCY

MARK TRAIL

386-2121
Monday through Friday 8 a.m. to 6 p.m.
Saturday 8 a.m. to 5:30 p.m.

CLASSIFIED ADVERTISING

Vancouver Island's Largest Shopping Centre in Print

386-2121
Monday through Friday 8 a.m. to 6 p.m.
Saturday 8 a.m. to 5:30 p.m.

1 BIRTHS

HUTCHINGS — Born to Mark and Lynda on March 30, 1978 a baby girl, Tami Louise, 7 lbs. 11 ozs. Many thanks to Dr. R. A. Gale and Dr. Naysmith and Royal Jubilee Staff.

MYERS — Born to Geoff and Dianne, a boy, Jason Martin, 6 lbs. 7 ozs. on March 30, 1978. Thanks to Dr. Barnard, Dr. Prevost, and staff at Royal Jubilee. No insurers please.

DEATH and FUNERAL ANNOUNCEMENTS DIRECTLY FOLLOWING CLASSIFIED

14 ANNOUNCEMENTS

LADIES AUXILIARY BRITANNIA Branch No. 7 Grocery Hamper following March 25th Tea was won by Mrs. Mary Anderson, Langford, L.A. Member.

BATON LESSONS, BY CERtified instructor, registration, Tuesday 6:30-8, for information phone 383-3026.

15 COMING EVENTS and MEETINGS

LION'S BINGO
O.A.P. HALL
EARLY BIRD GAMES
FRIDAY, APRIL 7
25c a card
5 for $1
MAIN BINGO 7:30
REGULAR ADMISSION
6 CARDS $2
10th GAME $50
20th GAME $10
PROCEEDS FOR CHARITY

ATHLETIC
BINGO
WEDNESDAY
Quadra Rec Centre
1600 QUADRA
At Pandora
386-0723

ESQUIMALT HIGH
BINGO
FRI., APRIL 7th
DOOR OPEN 6 P.M.
EARLY BIRD GAMES 7 P.M.
CARDS 5 FOR $1
REG. GAMES 7:30 P.M.
CARDS 6 FOR $2
LOCATION 847 COLVILLE RD.

GIGANTIC GARAGE AND INdoor-outdoor plant sale, April 8th, all day. Holy Trinity Church, Murray Road, Sooke. Watch for arrows. Bargains galore! Furnace, fireplace, stereo, violin, books and many more large and small items. Refreshments. Fun and games for children.

DANCE TO NORM WATSON AND his "Woodsheds," Cedar Hill Community Centre, Friday, April 7th, 9-1 a.m. Refreshments available. Admission $3.50 per person. Tickets at C. Barber Comm. Off. or Griffin Books, 587 Johnson, and at door.

CAR SMASHATHON AT MARKET Square. Lions Club invites you to Market Square, April 7, 8, and 9, where for only 50c you can rid yourself of frustration, by taking a swing at a car, plastic coverings and welders glasses provided for protection.

ESQUIMALT N.D.P. SPRING TEA and Bazaar, Sat. April 8th, 2-4 p.m. Home baking, plants, household items. Contributions to 802 Esquimalt Road, 12-4 p.m. daily. Phone 478-1179 or 388-5016 for pickup.

VANCOUVER ISLAND ANTIQUES and Collectables presents a spectacular Annual Spring Sale and Show. Esquimalt Sports Centre April 14th, 6 p.m. to 10 p.m. April 15th 10 a.m. to 10 p.m. April 16th 10 a.m. to 4 p.m. Admission $1.00

VICTORIA ZONTA CLUB ANNUal Dinner Dance, Crystal Ballroom, April 29th, 7 p.m.-1 a.m., $12.50 per person. Tickets call 598-2922. Proceeds to Zonta Charity.

OPEN HOUSE
Come see the new exciting Michele Lynn fine fashion Jewellery. April 10th from 2 to 5 and 7 to 9. 838 Brock Ave. Langford. 474-1035. Free draw and mystery Hostess.

N.D.P. (FAIRFIELD ZONE) rummage sale. Fairfield United Church Hall, Moss and Fairfield St., Saturday, April 8th, 9:30-12:30.

MYSTERY TOURS
Leaves V.I. Coach Lines depot every Sunday at 1:30 p.m. Return 5 p.m. $5.50 includes tea 385-4511.

BINGO
Saturday, April 8th, 8 o'clock, Prospect Lake Community Hall, on Spartan rd.

16 CATERING, BANQUETS and RECEPTION ROOMS

GEORGE'S BAVARIAN BANQUET FACILITIES
1021 Pandora 383-7121
INTERNATIONAL CUISINE
3 DINING ROOMS AVAILABLE
SMALL OR LARGE PARTIES
UP TO 150 SEATING CAPACITY
ENTERTAINMENT
AVAILABLE ON REQUEST

BLACK PRINCE CATERING (1976) Ltd., 655 Douglas St. 388-4488. For all your catering needs in our roof top Queens Reception Room or on your premises.

WILL MANAGE AND DO GOOD preparation for weddings and gatherings. Please phone 385-9847, after 5.

20 LOST and FOUND

REWARD FOR THE RETURN OF "Tukk", a seven month old white Samoyed, has no collar, last seen in James Bay, Sunday 19th. Please! My friend has become ill over the loss of him. Phone Deirdre, 386-6355, Apt. 3, 104 Dallas or 386-0456.

LOST: GROWN NEUTERED male, longhaired cat, grey with white on face, paws and belly. May answer to Chris. Last seen Sunday morning at 890 Jasmine. Cat sitter, very worried. Phone 479-6776 after 4:30.

ELDERLY LADY THAT WAS handed a red leather wallet by mistake getting off the Fairfield bus downtown containing bus pass and pharmacare card. Please phone J. Fletcher 385-6392 or send to suite 204, 1122 McKenzie St.

LOST IN JAMES BAY AREA, year old black Burmese male cat with silver fur, throughout the stomach area. Greatly missed and will answer to Jasmine. Please call 382-3251 anytime.

LOST: LARGE FRAME PREscription glasses at Shoppers Drug Mart Hillside Mall. Reward. Phone 384-8001 or 721-3727.

LOST: PAIR OF DARK-RIMMED glasses, Craigflower Rd. area, Friday, bmarch 24. 478-3000.

STILL LOST: "CHICO" GREY and white cockatiel bird. Tame. Cordova Bay, 658-1052. Reward.

FOUND MARCH 23, COLWOOD, medium size red-brown, female dog. Leather collar. 592-4339.

FOUND, REYNOLDS SCHOOL, male pup, light brown, black and white markings. 382-2462.

FOUND: SMALL PIECE OF JEwelery in Strathcona, identify and pay for ad. 383-3969 after 5.

FOUND — YOUNG FEMALE UNclipped poodle, off-white with brown tip markings. 595-3215.

FOUND — HUSKY-TYPE DOG, grey, K Mart area. 477-3417.

20 LOST and FOUND

$25 REWARD FOR SAFE REturn of "Chloe", 11 month neutered cat, smokey black in colour, long hair, white paws and chin, lost vacinity Belmont and Haultain. 595-8717 after 4:30 p.m.

LOST—4 MONTH MALE PUPPY, looks like a German Shepherd Rockland-Moss, Wednesday late morning. Please call 382-1624 or 388-6221 anytime.

LOST—EITHER AT 460 FOSTER St. or 885 McAdam Pl., Esquimalt, brown zippered wallet, will finder please return, important personal cards. Reward. Phone 642-5697.

LOST — IN SAANICH (DERBY Road), tan-brown female boxer, answers to "Sal". Reward. 382-0170.

LOST: YOUNG BLACK MALE cat, white paws and whiskers, flea collar on Foul Bay and Fairfield Area. 598-1990.

LOST AND VERY MISSED, sleek, short-haired, black female cat, James Bay area. Please call 383-9857.

LOST: BOY'S BICYCLE MONTE Carlo silver grey. Missing from back yard in Esquimalt area. Reward. 386-1990.

LOST—JAMES BAY-FAIRFIELD Area. Large sum of money, April 3rd. Return essential. Reward. 386-0048.

LOST: 15 KEYS ON RING, FRIday afternoon, vicinity Douglas, Cook, Pandora. Please return to City Police Desk.

LOST: PAIR OF MEN'S DARK rimmed glasses, left on counter at Simpson-Sears. 598-1156.

LOST BROWN WALLET, DOWNtown core area. $30 reward. 384-8777.

LOST — GLASSES IN YELLOW case. 479-5529, evenings.

21 HELP WANTED GENERAL

ADVERTISEMENTS IN THIS CLASSIFICATION MUST COMPLY WITH THE BRITISH COLUMBIA HUMAN RIGHTS ACT

Restaurant Service

Part-time position now available up to maximum of 24 hours per week.

1. Cooking
2. Food service
3. Food preparation

Applicants must have experience and be available for work anytime between 6 a.m.-8 p.m. Monday through Saturday.

Apply to Personnel Office, 1 p.m. Monday, Tuesday, Wednesday.

EATONS

COSMETICS
WOULDN'T IT BE NICE TO DO SOMETHING?
Everyone should. And being an Avon Representative is ideal. Take care of your family when you have to, sell Avon products in your spare time. You'll find you get more out of life as an Avon Representative. Call now: 384-7345.

RETAIL MANAGEMENT TRAINEE
Fields Stores Ltd. has several opportunities for enthusiastic career minded sales personnel. Our company has need for supply of Manager Trainees, Assistant Managers. Must be willing to relocate and we are prepared to train them now. If you would like to join a successful organization and grow with it please submit a complete resume to Victoria Press, Box 554.

WADDLING DOG INN
Requires an experienced cook to work 2 morning and 3 evening shifts, must have knowledge in buffet preparation, sauces and have worked with an extensive meu in fine dining. Apply in person to Chef Roger Simpson between 2 and 5 p.m. Pat Bay Highway at Mt. Newton X Rds.

AGGRESSIVE HARDWARE AND tool company has opening for experienced salesperson able to handle all facets of sales including cash. Construction knowledge an asset. Apply Victoria Press, Box 593.

MANAGER - INSTALLER
for car stereo custom house, must have broad installation experience, excellent employment benefits available for right person. Leave name and information at 384-0912.

BRISTOL TOWN HAIR FASHions, 631 Fort St. Models required. Haircutting, streaking. Wednesday April 12th, evening. 383-0433. No charge.

HOST — HOSTESS FOR PREStige condominium sales. Salary plus bonus. Real Estate License preferred. Car required. Victoria Press Box 602.

MIDDLE AGED LADY WANTING home, room and board. Small remuneration in return for light household duties and answering phone. 384-3439.

GRADUATE NURSES FOR PRIvate hospital. Full or part time. Various shifts. Victoria Press Box 596.

EXPERIENCED ONLY — BEVerage room waiter-waitress. Please apply to Beverage Room Manager, Colony Motor Inn.

RELEASE PARENTS REQUIRED in receiving home, for teens and pre-teenagers. Experienced preferred, 388-9179.

WANTED IMMEDIATELY BABYsitter. Shift work, my home preferable. Oak Bay Rec. Centre area. After 4, 598-3167.

DENTAL NURSE FOR A BUSY practice, good hourly wage. From 8 to 2 p.m. Experience preferred. Victoria Press Box 548.

BABYSITTED WANTED, YOUR home, Cedar Hill area. After 5, 595-3281.

DANCE TEACHERS — BALLET, Jazz. Dancenergy, 1322 A Government St., 384-3841.

EXPERIENCED FLORAL DEsigner, full or part-time. Bloom-N-Things Florist, 479-6121.

STYLISTS REQUIRED, FULL and part-time, top wages, great working conditions, 385-3641.

LICENCED HAIRDRESSER REquired for Salt Spring Island. Phone evenings after 5, 537-2256.

WANTED: PEOPLE INTERESTED in selling their handicrafts through retail outlet. 478-5076.

NEED A PART-TIME JOB AND A home in Sidney? See my ad under Mobile homes. Ron Thiel.

RESPONSIBLE COUPLE FOR caretaking 15-suite apartment. 477-5424.

RELIABLE COMPANION HOUSEkeeper for elderly lady, live-in. 592-7043 or 592-1878.

ROOFERS WANTED TO LAY shake roof. [illegible]813 days, evenings 388-5194.

DESK CLERK TRAINEE FOR downtown hotel. References required. 386-1312.

MODELS REQUIRED, BY PROfessional hairdressers. Call Scissors, 388-6477.

FULL-TIME COOK REQUIRED, 11:30-7:30 p.m. Monday to Friday. 384-5431.

FULLY EXPERIENCED CEment finisher, apply with phone number to Victoria Press, Box 599.

PART TIME HAIRDRESSER wanted. Call after 6. 479-0154.

TEACHER — JAZZ, OTHER. 1322A Government St. 384-3841.

WRITERS, GAGS, AND SHORT stories. 384-2032 evenings only.

21 HELP WANTED GENERAL

REGISTERED NURSE
FULL TIME
Applications are now being accepted for the position of head nurse. Duties are supervisory and administrative, as well as medical. Industrial first aid certificate an asset. Excellent salary and company benefits.
Submit resume in writing to:
EATON'S
PERSONNEL MANAGER
1150 DOUGLAS ST.
V8W 2C8

BUILDING MAINTENANCE PERSON
Required for property management department of an expanding Victoria based firm. Excellent position for the right person. Duties include maintenance of heating-cooling, lighting and plumbing systems in office and apartment buildings. Also janitorial, gardening and carpentry work. Successful applicants must be mechanically inclined, fully experienced in the use of hand tools and able to handle tenant problems personably and efficiently. Salary $750 per month to start. Send resume to Victoria Press Box 585.

MANAGEMENT OPPORTUNITY
One of Victoria's finest prestige apartment complexes requires top resident managers. Applicants must be mature, intelligent and relate well to people on all social levels. Experience is a must. No suite cleaning involved. Caretakers presently on premises as well as daily help and carpenter. Adult oriented, no pet building. Immediate replies solicited. Victoria Press, Box 550.

EXPERIENCED Building Managers
Husband and wife team required for 34 suite apartment block in Duncan. Please supply previous record of employment. Send to: Mrs. J. Brown, J. H. WHITTOME & CO., LTD., 68 Station Street, Duncn, B.C. V9L 1M5.

CARETAKER COUPLE REquired for 40 suite adult apartment block in good area. Two bedroom suite. Willingness to work and ability to get along with people more essential than experience. No rents to collect but must have ability to rent suites and maintain gardens. $100 per month over scale to suitable applicants. Apply Victoria Press Box 555.

EXPERIENCED FARM MEchanic for local farm. Steady employment, year-round. Experienced with tractors, trucks, tillage equipment, etc., plus welding experience essential. References required. Apply 205-3400 Douglas St. 382-4274.

HOUSEKEEPER REQUIRED. Doctor's motherless family, 13-6 Monday to Friday. Four girls, aged 4 to 11. Child care, cooking and some household duties. Must drive. Apply B. J. Ridyard, 470-1105 Pandora.

LOVING CHILD-ORIENTED BAbysitter for 14 month old girl my home, 3 days a week, 6½ hours a day, references essential, vicinity East Saanich-Mt. Newton Cross Road. Phone before 10 a.m. or after 6 p.m. 652-5814.

HAIRDRESSING INSTRUCTOR needed full time. Applicant must have minimum of 2 years salon experience. Will train in our teaching methods. To start immediately. Call Don or Richard, 477-5232, evenings 477-5743. All calls confidential.

FIGHT INFLATION — EXcellent additional income. Local Amway distributor is helping many persons earn money working 2 to 4 hours a day. We can help you. For interview call 652-1982, 8 a.m.-10 a.m. or after 6.

RESIDENT MANAGER
Suit younger couple, no children, must keep building spotless. Make small repairs, sauna, whirlpool. No objection to one of couple holding outside job. Start May 1st. Victoria Press Box 561.

CLEANING LADY TO HELP with large home, must be reliable, thorough and have own transportation. Write Victoria Press Box 563 stating references and wage desired.

EXPERIENCED CASHIER, REsponsible and mature needed for busy retail store, to work shiftwork and some weekends. Apply stating all qualifications to Victoria Press Box 566.

AMBITIOUS PERSON TO LEARN servicing and sales of vending and coffee equipment. Car necessary. Should be mechanically inclined. All of our employees know of this ad, reply to Victoria Press, Box 560.

MATURE LOVING MOTHER wanted to care for 2½-year-old girl. Some shift work and occasional Saturday involved. Vicinity of Selwyn Rd. in Langford. 474-2015.

EXCELLENT OPPORTUNITY for experienced hairstylist at "The Dressing Room" in the Gordon Head area. Call Don or Richard, 477-5232 evenings 477-5743. All calls confidential.

CHANDELLE FASHIONS
Home fashion shows, fashion counsellers required, earn while you learn, no investment. Car necessary, an exciting lucrative business. 479-2610.

BRISTOL TOWN UNISEX HAIR Fashions. Full time experienced Hairstylist required. Part time considered. Call 595-2232 or 386-7282.

GREENHOUSE WORKERS, REGister for employment, light work requiring nimble fingers, transporatation required, apply 205-3400 Douglas Street, 382-4274.

REFINED, MATURE, COMpanion housekeeper, no smoking, modern bungalow, near bus, for one able lady, live in, good home, good wages, references. 592-3580.

EXPERIENCED WAITRESS-waiter, part time. Must be flexible and hard working. Apply in person. Fat Cat Restaurant 622 Yates St.

AUTOMOTIVE JOBBER counter person. Reply in confidence to Victoria Press Box 575 stating experience and salary requirements.

EXPERIENCED WAITRESS OR waiter required, 37½ hours per week, from 10 p.m. to 6 a.m. Apply Coffee Macs, 384-9547.

TRAILER AND MANPOWER REquired immediately to move 18' boat from Shelbourne area to Craigflower. 385-4775 anytime.

OCCASIONAL BABYSITTER, wanted for 3½ year old boy, my home, Marigold district, days only, 479-3518.

KITCHEN HELP REQUIRED AT Smitty's Colwood. No experience necessary. Apply in person, 1852 Island Highway.

LIVE-IN COMPANION FOR ELderly lady, modern home, excellent remuneration, references required. 652-1032, 383-2871.

BABYSITTER FOR EVENINGS, Tuesday to Saturday, 4 p.m. 'til 12. James Bay, preferably my home. 383-8439.

BABYSITTER WANTED WITH playmate for 2 year old girl. Interurban, Courtland area, Tuesday-Friday. 479-0695.

PART-TIME, ASSOCIATED WITH funeral industry on an on-call basis. Class 4 driver's licence helpful. 385-2939.

EXPERIENCED GRILL COOK required, full time and part time. apply Coffee Macs, 384-9547.

EXPERIENCED RADIO AND television technician, phone 388-9333 or after 6, 478-6658.

RELIABLE BABYSITTER WANTed in the Crystal Pool area, 382-2348.

BABYSITTER, MY HOME, NEAR Tanner Road, 8-3:30. 652-3128.

21 HELP WANTED GENERAL

CITIZENS' COUNSELLING centre needs a person or persons to fulfill the following functions: Assist Training Co-ordinator to help part-time in the selection and training of lay counsellors. Counsellor training combines, in depth, personal growth and intensive training in intervention techniques. Preferred qualifications include a broad knowledge of Psychology, extensive personal experience in growth related activities and experience in the training of counsellors.

Office co-ordinator to go office administration part-time. Person must combine warmth and caring with clerical accounting, reception and other office skills.

Preference will be given to a person who can fulfill both of the above functions as a full-time position. Please reply with resume by April 12 to 907 Pandora Ave, V8V 3P4, Information call, 384-9934.

MARKETING MANAGEMENT
Large Established
FINANCIAL INSTITUTION
Requires 2 Candidates to Train with Their Organization
STARTING INCOME:
$10,000-$15,000 per year
SEND RESUME TO: Suite 680, 1070 Douglas St., Victoria, B.C., V8W 2C4
OR CALL: Ms. Ruschke, 385-2751 for appointment.

PROFITABLE COLONIST ROUTES AVAILABLE IN RURAL AREAS
Boys or girls are required for routes in the Church Rd., Sooke Village, Island Hwy—Thetis Overpass to Millstream Chevrolet. The routes consist of 30 and 45 subscribers each, and return a monthly profit of better than $1.13 per customer. Make yourself some money for summer holidays. For more information call Mr. J. Bradford at the Colonist Country Circulation Department at 383-4111, local 164.

EXPERIENCED Building Managers
Husband and wife team required for 51-suite apartment block in Duncan. Please supply previous record of employment. Send to: Mrs. J. Brown, J. H. WHITTOME & CO., LTD., 68 Station St., Duncan, B.C. V9L 1M5.

LOCAL FIRM REQUIRES THE services of a couple to manage an apartment building. We offer good wages and accommodation in return for an honest, conscientious hardworking couple. If you would like to discuss this opportunity please call 479-4634 from 1:30-4 P.M.

PART TIME SERVICE MAN FOR world wide sewing machine company. No experience necessary. Full training given. Must be mechanically inclined. Good hourly wages. For interview call Mr. Bolzner 731-7636 or 731-8821 Vancouver.

NURSE PRACTITIONER REquired for Government funded clinic. Nurse practitioners diploma or equivalent experience mandatory. Position available immediately. Apply in writing only to Medical Clinic, 1900 Fernwood, Victoria, V8T 2Y7.

EXPERIENCED HAIRDRESSER
Wanted for Busy MEN'S SALON
Serious inquiries only. Guaranteed $1,000 per month. Phone 385-3916 anytime, ask for George.

CHEF WANTED, WELL QUALIfied with references, to handle established dining restaurant of 75 seats, with waiting lounge. Must be willing to relocate to Campbell River, contact Ted Arbour, Campbell River Lodge and Motor Inn, 287-7446.

MAINTENANCE PERSON NEEDed for downtown shopping center. Must be self-starter, able to work with minimum supervision and good with public. Duties to include: building maintenance and light janitorial. Apply in confidence to Victoria Press, Box 511.

IMMEDIATE OPENING FOR meat manager in Duncan. Applicant must have a minimum of two years meat management experience. Direct all inquiries to Valley Co-Op., P.O. Box 846, Duncan. Phone 112-748-0371.

SINGLE GENTLEMAN OR COUple interested in free rent in return for answering night calls in large apartment complex, between the hours of 10 p.m. and 6 a.m., 5 days a week, Victoria Press Box 525.

RELIABLE MATURE SITTER required in Fairfield area for 5 and 1 year old girls. Approx. 2:30 to 5:30 p.m. 4 or 5 days per week. Starting May 1st. Phone 598-1268, after 5.

DECKHAND
Experienced West Coast fisherman required to skipper a boat for a new purchaser. Ray Mason, Victoria Boat Mart, 383-1914.

MATURE COUPLE REQUIRED as resident caretakers of 31-suite established block, Cook-Fairfield area. Apply in writing to Victoria Press, Box 589.

RESPONSIBLE PERSON TO assist working mother — some overnight care of children required. Esquimalt area. Phone 383-7415 after 6 p.m.

EXPERIENCED FULL TIME, waiter-waitress required for evening shift. Apply at Pauls Restaurant Ltd., 1900 Douglas St., between 2-3 p.m. only.

CUT ABOVE
requires models for haircutting and blow drying, for advanced hair designing classes. No charge. Call 388-4440.

PICTURE FRAMER
Experienced framer wanted, full or part time. Victoria Press Box 574.

LIVE-IN HOUSEKEEPER TO look after 3-year-old girl, meals, general house duties. Victoria Press Box 553.

OCCASIONAL COMPANION FOR elderly lady, 3 days per week, for 5 hours at $3, Douglas-Dallas Rd. area, Victoria Press Box 576.

EXPERIENCED SILK AND wool finisher for dry cleaning plant. Full time. 384-5225.

22 OFFICE HELP

ADVERTISEMENTS IN THIS CLASSIFICATION MUST COMPLY WITH THE BRITISH COLUMBIA HUMAN RIGHTS ACT

SECRETARY RECEPTIONIST, fully bilingual (oral and written) good secretarial skills, typing 50 w.p.m., capacity to reply correspondence in French and English and handle office duties. Initiative and pleasant attitude with the public. Send resume to Mireile Larminary, Secretary, Club Canadian Francais, 274 Regina, Victoria, V8X 1J5.

LIFE INSURANCE COMPANY requires a clerk-typist for administrative and personal secretarial duties, typing speed of 50 wpm, dictaphone shorthand an asset. Salary up to $750 per month. Apply in person at 706-1175 Douglas St. Between 8:30-3:30.

CONSTRUCTION COMPANY REquires full time bookkeeper, experienced in general bookkeeping and office work concerning residential building construction, applying please include your resume with salary expectation, your reply will be kept confidential, apply Victoria Press Box 546.

REQUIRED IMMEDIATELY BY busy office; full time bookkeeper with typing ability to work under accountant. Prefer non-smoker. Computor experience helpful. Please send written resume to 1911 Quadra St., Victoria, B.C., V8T 4C1. Attn: Eric Li

EXPERIENCED MAG CARD II operator required by engineering firm mid April. Apply Ker, Priestman and Associates Ltd. 400-880 Douglas St. 388-6676.

SENIOR CONVEYANCING SECretary required for pleasant office, a minimum of 5 years previous experience essential. $1000-$1100, 386-9021.

22 OFFICE HELP

MANAGER-TRAINEE REQUIRED for mortgage and loan company. High school education required, should be willing to transfer, excellent training, salary and benefits. Please call Mr. Carey 385-5254; Between 9 a.m. - 5 p.m.

VICTORIA BUSINESS MACHINE Company requires part-time office help, 4 hours per day. 9-1 May-August. Bookkeeping and general office duties. Reply stating age and experience to Victoria Press, Box 591.

TROJAN STEEL LTD.
Secretary, receptionist with typing, bookkeeping, telephone answering, general office procedures required immediately. Please call Mr. Altshwager at 384-6141 between 9 a.m. - 2:30 p.m.

DENTAL OFFICE RECEPtionist, mature person, preferably with dental office experience. Reply to Victoria Press Box 582 giving age, marital status, full employment record.

EXPERIENCED SENIOR EXECutive secretary. To assist in new smal office start-up. Part-time initialy. References required. Reply in confidence to Victoria Press Box 549.

EXPERIENCED LEGAL SECREtary and experienced conveyancing secretary. All replies confidential. Victoria Press Box 579.

PART-TIME EXPERIENCED bookkeeper needed, please apply in person 5 p.m.-9 p.m. or 1 p.m.-5 p.m. on Saturday, 1680 Douglas St.

PART-TIME BOOKKEEPER REquired by local electrical contracting firm. Reply Victoria Press, Box 570.

23 SKILLED TRADES

ADVERTISEMENTS IN THIS CLASSIFICATION MUST COMPLY WITH THE BRITISH COLUMBIA HUMAN RIGHTS ACT

EXPERIENCED SAWMILL MILLwright for steady position. Tuesday to Saturday work week, straight days, with large modern sawmill. I.W.A. rates of pay. Reply to:
A. Hockin
Mechanical Superintendent
Pacific Logging Company Limited
Ladysmith Division
Box 1150, Ladysmith, B.C.
Telephone — 245-2282.

WANTED IMMEDIATELY
For large Cement plant, located on Vancouver Island, 1 certified Electronic and instrument technician with industrial experience. Good wages and fringe benefits. For appointment phone Mr. Art Lowe. From Vancouver call direct 681-4546, From Victoria call direct 383-9632. From any other point in B.C. call 743-5511 collect.

SKILLED AND APPRENTICE marine mechanic wanted for local boat manufacturing company. Must have minimum 2 years experience. Apply in person to Canoe Cove Manufacturing Ltd. 2300 Canoe Cove Rd., Sidney, B.C. Phone 656-3915.

FULLY EXPERIENCED O.M.C. and Volvo marine mechanic required for busy Vancouver Island Marina. Year round employment for the right person. Apply to Anchorage Marina, 1520 Stewart Ave., Nanaimo, 754-5585.

LINOTYPE OPERATOR-COMP. retired or semi-retired for part time work in small but growing shop. Phone 478-9633, 9 a.m.-5 p.m.

AIR TRAC OPERATOR, OUT OF town work, must be 25 or over and have valid WCB Blasting Ticket. Victoria Press Box 578.

EXPERIENCED MAJOR APPLIance service technician. Victoria Press, Box 510.

24 SALES PERSONS and AGENTS

ADVERTISEMENTS IN THIS CLASSIFICATION MUST COMPLY WITH THE BRITISH COLUMBIA HUMAN RIGHTS ACT

SALES PERSON
MALE - FEMALE
Interested in joining our sales force. Phone for an appointment. 385-6737.
DATSUN AND MERCEDES BENZ
THREE POINT MOTORS
2620 GOV'T ST.

BOORMAN'S
REAL ESTATE SALES PERSONS WHO ARE CONSIDERING A MOVE THIS YEAR WOULD BE WELL ADVISED TO CONTACT:
JACK BOORMAN, AT OUR CONVENIENT OAK BAY OFFICE,
OR
RICHARD McKENZIE, AT OUR DOWNTOWN OFFICE.
THIS WELL ESTABLISHED REAL ESTATE COMPANY HAS THIS YEAR UPDATED THEIR COMMISSION SPLITS. FOR A CONFIDENTIAL INTERVIEW PHONE OR CALL INTO ONE OF OUR OFFICES AT EITHER 2045 CADBORO BAY ROAD, 595-1535, NEAR OAK BAY REC CENTRE OR 612 FORT ST. 386-7521.
BOORMAN INVESTMENT CO. LTD.

Mature - Sales
Newly government sponsored Construction Company requires mature salesperson with successful sales background. Permanent position, all company benefits. Earnings est. $20,000 - $30,000 per year. Apply in writing with complete resume information to Victoria Press, Box 565.

CASTLE PROPERTIES REquires one or two licensed Realtors of the right calibre to complement our team of experienced Realtors. We offer a full slate of fringe benefits, central location with ample parking, semi-private offices. For confidential interview call FREDDY STARKE 386-6164 or 479-3866.

OPENINGS FOR 2 REAL ESTATE SALESPERSONS
80—20 commission split, 2 condominium projects require sales personnel. 385-2458
Byron Price & Associates Ltd.

COMMISSION SALES PEOPLE THINKING OF A CHANGE?
Your experience and P.M.A. assure your success with our excellent products and plan. For confidential interview reply with resume to Victoria Press Box 592.

Sunrise Realty Ltd.
Require Two Licensees
W. G. Moore 595-3341

WANTED — EXPERIENCED commissions sales person to sell quality kitchen cabinets. Apply at Island Kitchens Ltd. 643 David St. Victoria, B.C. Phone 388-6649.

FULL TIME COMMISSION SALES to call on house builders, good line of products. Must have own transportation. No experience needed, will train. Call 743-4911 Collect.

SALESPERSON TO DISTRIBUTE new patented item to retail outlets. Own car necessary. Excellent commission. Victoria Press, Box 585.

24 SALES PERSONS and AGENTS

BLOCK BROS.
CAREER OPPORTUNITIES FOR LICENCEES
WE OFFER CONTINUOUS TRAINING
We welcome you to see our NEW TV VIDEO SYSTEM. Used in training and displaying of for sale homes.
Success for you can come much faster — call today.
Interviews by appointment
SHELBOURNE — 477-1841
AL LEE — BOB CULLUM
BLANSHARD — 386-3231
D. ANDERSON — B. COPP
COLWOOD — 478-5561
B. KERSHAW
BLOCK BROS. REALTY LTD.

REAL ESTATE SALESPERSONS
"ARE YOU GETTING YOURS?"
Generous Commission Split.
Rapid In House Mortgage Service.
Cross Country Relocations and Referrals.
Estate Sales
A strong National Image.
Staff Mortgages at Discount Rates.
FREE Parking and Coffee.
Convenient Office locations.
We require 3 Residential and 1 I.C.I. Salespersons.
STAN JAMES (QUADRA) 479-7161
AL McDONALD (HILLSIDE) 595-2121
KELLY NEMETH (ICI) 388-5451
NATIONAL TRUST REAL ESTATE

BUILD A CAREER WITH MUTUAL OF OMAHA. Contact Mrs. Caton, 386-3570.

25 TEACHERS

ADVERTISEMENTS IN THIS CLASSIFICATION MUST COMPLY WITH THE BRITISH COLUMBIA HUMAN RIGHTS ACT

School District 85
VANCOUVER ISLAND NORTH
Applications are invited for the following positions effective Sept. 1978.
ALERT BAY
I.E. 30% — Science 70%
PORT HARDY SEC.
Teacher-Librarian
Grades 8-12
Present enrollment — 315
80% library — 20% teaching
B.Ed — library science major or equivalent
Please send information on background, training and references to: District Superintendant of Schools, Box 90, Port Hardy, B.C. V0N 2P0. Applications close April 21, 1978.

PRINCIPAL
School District 85
VANCOUVER ISLAND NORTH
A. J. ELLIOTT ELEM. SCHOOL
SOINTULA, B.C.
Effective — Sept. 1978
Teachers — 3.5 (including principal)
Enrollment — 77
Grades K.-7
Please send information on training, experience and references on or before April 14th to:
District Superintendant of Schools Box 90, Port Hardy, B.C. V0N 2P..

PRINCIPAL
SCHOOL DISTRICT No. 85
VANCOUVER ISLAND NORTH
SAN JOSEF ELEM. JUN. SEC. SCHOOL
SAN JOSEPH, B.C.
Enrollment — 251
Grades K-10
Staff — 16 (Including Principal)
Please apply in writing on or before April 14, 1978, to M. Roscoe, District Superintendent of Schools, Box 90, Port Hardy, B.C. V0N 2P0. Please send information on your background, training and references (including classroom experience as well as administrative experience).

SESSIONAL LECTURER
Applications are invited for the following position: Part-time or full-time sessional lecturer. To teach cartography (one term) and one or more courses in the following area: urban geography, geography of resources, quantitative methods. Qualifications Ph.D. or Ph. D. candidate, salary negotiable. Appointment Sept. 1, '78-April 30, '79. Submit curriculum vitae, and the names of three references to Dr. C. N. Forward, Chairman, Dept. of Geography, University of Victoria, P.O. Box 1700, Victoria, B.C. V8W 2Y2. Closing date May 5, 1978.

WANTED — A PRE-SCHOOL SUpervisor, 3 days per week, for a school in the Gordon Head area, a member of the Vancouver Island Co-operative Pre-school Association. Applicants must be fully qualified and registered with the community care facilities licensing board. Apply in writing to Victoria Press, Box 594 or phone 477-3077 or 477-4173.

26 PART TIME or TEMPORARY HELP

ADVERTISEMENTS IN THIS CLASSIFICATION MUST COMPLY WITH THE BRITISH COLUMBIA HUMAN RIGHTS ACT

SEMI-PROFESSIONAL PERSON to work in a group home with mentally-handicapped children. Duties include living in, two days a week, to do regular parenting and progressive program work. Apply at 27 Hayward Heights, Victoria, 384-8058.

REQUIRE PART-TIME BABYSITter, for boy in kindergarten, Vicinity of Lochside School area, 8:30 a.m.-12 noon, Monday to Fri. Must be able to transport to school, or be within walking distance. Contact Mrs. Ward at 477-1102.

SOMEONE TO KEEP RECORDS and type letters for small business. Approximately 2-3 hours a day. Prefer someone in the Sidney area. Victoria Press Box 569.

EXPERIENCED TELLER REquired 11 a.m. to 3 p.m. daily, 3 days per week, Wednesday to Friday. Contact Mrs. Brower at 386-2111.

NEED LADY FOR OCCASIONAL short term daytime babysitting, my home. Uplands Elementary School area. 592-1978.

PART TIME COCKTAIL waitress required. Apply at Pauls Restaurant Ltd., 1930 Douglas St. between 2-3 p.m. only.

EXPERIENCED MOVER, PART time, contact, after 4 p.m. 477-1485.

OCCASIONAL DAY BABYSITTER, Fernwood-Bay area. After 5 p.m. 595-0825.

PART TIME SHOE CLERK, must have experience, 385-3613.

30 SITUATIONS WANTED

EXPERIENCED MEAT CUTTER, full or part-time, Victoria area. Phone collect 539-5439.

WOMAN WANTS WORK, OFFICE cleaning evenings. 477-5866.

30 SITUATIONS WANTED

MATURE, 26 YEAR OLD, MARried, native Victorian. Would love to come home! Graduated from Cariboo College Electronics Technician Course (Kamloops) Dec. 1977 with top marks. Course covered basic electricity and electronics, radio, some TV, telephone company theory and equipment, logic microcomputer use, and test equipment usage. I am looking for electronics or electronics-related position. Am very willing to receive further training on the job, or on supplementary courses. Especially interested in a job that helps people. Will send any necessary information promptly. Bruce Cox, 517 Toronto St., Regina, Sask., S4R 1M7. Tel. 949-3036.

CONGENIAL MIDDLE-AGE woman needs good job. Resume: 6 years office work, switchboard receptionist. Experienced cook, camp, ranch, restaurant and hotel, also Dining room waitress. Will consider live-in cook, chauffeur, caring for sick or elderly but need good wages. Non drinker, references. 721-3350 (Victoria).

WOMAN WANTS WORK, OFFICE cleaning evenings. 477-5866.

EXPERIENCED APT. MANAGERS
Husband and wife team with experience in all phases of building management, are looking for a prestige apartment to manage. Available on or after June 1st. Immediate replies requested. Victoria Press, Box 568.

PREFER ESQUIMALT. SLEEP in babysitting. Prefer girls 3 and 4. High wages not required. Middle age with references. Available April 30. 384-3510.

NURSES' AIDE WITH ONE WILL babysit anytime, on 1½ acre fenced yard. Hot lunches, on Old Island Highway, View Royal. Pickup and delivery. 384-1703.

CASUAL WORK, PAINTING, gutters cleaned, lined, installed. Chimneys repaired. Home maintenance. 384-0912, 477-9216, Wesley.

GARDENER (EXPERIENCED) Need ½ day and one six hour day to complete week. $7 hour, 478-3427.

UNIVERSITY GRADUATE seeks summer employment in Emotionally disturbed childrens program. 386-2086.

CALL THE OLD CANADIAN handyman. Cleanups, cartage from $6.00. Trees, rototilling. 592-0129, 592-2990.

SPECIALIZING IN PATIO, SIDEwalks, gardening, painting, home repairing. Aneer, 385-2648.

WILL CARE FOR CHILDREN MY home, 6 p.m.-6 a.m. 479-7630 after 5:30.

I WILL DO LIGHT HOUSEWORK, for elderly people, ask for Janice. 384-8332.

EXPERIENCED DICTAPHONE, shorthand typist, legal work preferred. Phone 474-1069.

MAN WILL DO GARDENING and Yard cleanup. Reasonable rates. 658-5005.

PROFESSIONAL LANDSCAPE gardening, masonry, pruning. Free estimates. 385-8675.

YOUNG COUPLE WANTS TO look after smaller block, Tel. 477-9980.

EXPERIENCED PAINTER needs work, free estimates, call after 4 p.m. 384-4834.

MAN WILL DO LIGHT CARpentry, gardening, and odd jobs. 384-8355.

LEGAL SECRETARY WILL PROfessionally prepare your reports, documentation, etc. 598-2209.

EXPERIENCED NURSE WISHES position in Private Residence. Caring for any age. 382-9770 Days.

FULLY EXPERIENCED ACcountant available. Full or part time. Phone 477-8839.

SECOND YEAR ELECTRICAL apprentice seeks employment. Call 479-3011.

EXCELLENT TYPIST WILL DO any kind of typing in my home. Please call 382-0914, after 5 p.m.

MATURE RELIABLE HOUSEkeeping, with references, transportation. $4.00 an hour. 384-9085.

JACK OF ALL TRADES REquires work. Have truck. 382-1751.

ROTORY PLOWING AND TILLing, free estimates. 477-1746.

33 BANDS, MUSICIANS and ORCHESTRAS

BASS PLAYER WANTED, TO join innovated full-time rock group. 595-1951.

34 PRE-RECORDED MUSIC

CANDU ENTERTAINMENT SERVICES 384-5521

LLOYD'S OF VICTORIA — dance music for everyone. 656-5614.

SPINKY'S MOBILE DISCO LTD. 656-1652.

HUD SOUND LTD. 721-3431

DENNY'S CANNED MUSIC CO. Established 1964, 656-3585

WAYNE'S MUSIC 479-4835

PAN MUSICAN LTD. 477-6200.

ROADRUNNERS CANNED MUSIC for all occasions. 652-1209.

CANNED MUZAK. 383-8168

36 BUSINESS SERVICES and DIRECTORY

Accounting Service

BOOKKEEPING HEADACHES? Small family businesses of all types my speciality. Regular part-time basis. 382-8307.

BRENTWOOD BAY
Accounts, excellent, economical. Income tax, year end tax, etc. 652-1759.

INCOME TAX — ACCOUNTING
Small business our specialty. 595-4098.

PERSONAL AND SMALL BUSINESS income tax returns completed. For information phone 477-8443.

FULL ACCOUNTING service for small businesses. Prompt, accurate. 477-8839.

PROFESSIONAL ACCOUNTANT and bookkeeper, semi-retired part-time. References. 382-0785.

Appliance Repairs

REFRIGERATORS, FREEZERS, washers, dryers, ranges, dishwashers, repaired, bought, sold. 592-4222.

JAMES BAY APPLIANCE FOR heavy duty repairs. 383-4762.

Appraisals

REAL ESTATE APPRAISALS for taxation — Estates — Expropriation — Sale. K.M. Porter, F.R.I.(B.C.), 384-8075 pager 307. Knowles Realty Ltd. 384-8101.

P. G. JACKSON LTD.
Real Estate Appraisals
535-1070 Douglas 388-9102

Auto Glass

BOSSOM GLASS CO. LTD.
3347 OAK ST. 382-3031
FOR ALL YOUR GLASS NEEDS

Bookkeeping

BOOKKEEPING SERVICE FOR your business. Enquire, 382-4455 during business hours. By the hour or monthly contract.

Bricklayers

BRICK, STONE AND BLOCK, quality work at reasonable prices. 385-8001.

Cabinet Making

CUSTOM CABINETS
New and refacing old ones, kitchen cabinets, bathroom vanities, molded counter tops, all purpose counters. For free estimates call now! Atlas Cabinets Ltd., 388-6814.

KITCHEN CABINETS bathroom vanities and counter tops, all custom built or refacing the old cabinets with new modern designs with low prices. For free estimates call 479-7245.

36 BUSINESS SERVICES and DIRECTORY

Cabinet Making

HUETHER'S CABINETS
Custom made, bookcases, stereo cabinets, furniture, kitchens with many unique features available. For free estimate call 478-6176.

Carpenters

F. J. CONSTRUCTION. ALL sorts of carpenter work, additions, alterations, finishing, framing, etc. Private and commercial. Free estimates. Call Fred Jorgensen, 642-3075.

CUSTOM CARPENTERS
We specialize in finishing carpentry, cabinet and furniture making, kitchens, libraries, desks, nurseries, renovations, sunporches, Call Terry Izzard, 382-2709.

GENERAL CONTRACTING, RESIdential and commercial, renovations, additions, house framing, sundecks. J. Leek and Sons, 386-7490.

TUDOR RENOVATIONS
Olde English a speciality, pubs, hand-made recessed panelling, bars, and cabinets. Call Art, 652-1366.

GARDEN CITY WOODWORKing. Kitchen remodelling, alterations. House finishing — counter tops. George Coultas, 479-4730.

SUNDECKS
Built and repaired, small renovations, guaranteed workmanship, free estimates. 478-5460.

VERSATILE HOME MAINtainer, carpentry, renovations, cabinets, painting, papering, quality work. Adam, 385-3090.

CARPENTERS HELPER, 6 years experience own tools and transportation. Bob 385-5939 anytime.

COMPLETE RENOVATIONS AND cabinet work at the best price. For prompt service and excellent references call Philip, 385-5554.

EXPERIENCED CARPENTER, framing, finishing, remodelling. Hourly or contract. 479-0148 after 6 p.m.

LOW SPRING RATES, RENOVAtions, siding, decks, additions and framing, quality work. 656-2164, 656-3460, 382-0512.

REPAIRS, REC ROOMS, DRYwalling, arborite counter tops, panelling, etc. Reasonble rates. 477-2898.

WIRING, PLUMBING, CARpentry, etc. If you prefer one individual for all your construction needs, phone 382-5362.

PERMA CONSTRUCTION
"We build on our Reputation"
Alterations — New Construction
FREE ESTIMATES, 384-2323

CARPORTS, SUNDECKS, REpairs, renovations, rumpus rooms, reasonable. Free estimates. 477-8543.

HOUSE FRAMING, ALTERations, additions, general contracting, experienced crew. 652-3602.

NEW CONSTRUCTION, RENOVAtion, addition. Work guaranteed. For free estimates call 477-5654.

CLARK'S CONSTRUCTION
Expert framing crew. 479-5020.

EXPERIENCED HOUSE FRAMing and additions, 478-2393.

Carpets and Linoleum

EDGAR and MINER
650 HILLSIDE
388-6208
CARPETS, LINO, FLOOR TILE
Commercial and Residential
EXPERTS
"A PROFESSIONAL APPROACH WITH GUARANTEED SERVICE"

CARPETS AND LINO INstalled; reasonable rates; free estimates. Phone 384-1656.

JOURNEYMAN, CARPET AND resilient floors, will install, $1.75 sq. yd., guaranteed, 642-5750, John.

INSTALLATION $1.50 SQUARE yard. Carpet, lino., tile. 478-6676.

CARPET AND LINO INSTALLAtions, repairs, restretches. 384-3574.

Carpet Cleaning

HOURIGAN'S
CARPETS AND LINOS LTD.
FLOOR COVERING SPECIALISTS
715 PANDORA AVE. 386-2401

SPRING UP YOUR CARPET
We will shampoo your three-room group for only $39.95. This is not steam cleaning, satisfaction guaranteed. Davi Enterprises. 479-6372.

STEAM CLEANING CARPETS 8 cents sq. ft., minimum $15. Chesterfield and chair, $40. 595-3585.

RON'S CARPET CLEANING
9c a square foot. 384-6110.

Cement Contractors

PROFESSIONALLY SPECIALized cement man. All types of cement work, forming, steps, retaining walls, patios, carports, sidewalks, driveways and repairs. Phone anytime 383-8228.

NO JOB TOO SMALL. SPECIAlizing in patios, sidewalks, driveways and repair work. Free estimates. Guaranteed workmanship. Larry, 386-1603.

RETAINING WALLS, DRIVEways, sidewalks, patios, basements, etc. Also stonework. Free estimates. 479-7548.

BASEMENTS, RETAINING walls, sidewalks, patio, work guaranteed. Francis Brothers. 384-2597.

SPECIALIZE IN BASEMENTS, carport, sidewalks, potias. Free estimates. 388-4806.

Ceramic Tiling

BATHROOMS, KITCHENS, ENtrance halls, patios, etc. Reasonable rates. Dave, 383-2159 or 595-3097.

Cleanup Services

3 WAY CLEAN-UP
All types of clean up, attics, basement, compost, hauling and small moving jobs. Greater Victoria, phone 383-1866, Colwood, Sooke, etc. Call 478-9465.

TIDY MAN
General cleanup, basements, attics, yards, etc. Prompt and reasonble. 383-9450; 592-9627. Anytime.

TARTAN
CLEAN UP AND DISPOSAL
384-9890

NO CHARGE AND UP
Two young responsible men have large truck. Basement, attics, composts, etc. Very reasonable Bob's, 386-2451 anytime

CLEAN-UP, DELIVERY AND small moving jobs, reasonable rates, free estimates, 598-1853 or 474-2409 anytime.

REASONABLE CLEAN-UP. Yards, basements, etc., also hauling; free estimates. 479-5823, 656-5671.

CLEANUPS AND HAULING, junk, furniture, composts, garages, yards, basements. Free estimates. Eugene, 383-3528.

CLEAN-UPS, BASEMENTS AND attics, compo box, and also grass cutting. 385-7437.

CLEANUPS. NO CHARGE AND up. Basements, attic, yards, compost, junk hauling. 658-5406.

CLEANUP MAN AND EMPTY truck looking for work, reasonable. 385-7965.

MAN WITH PICKUP, SMALL cleanups, anytime. Kelly, 386-6049.

Contractors

QUALITY FINISHING AND framing, additions, reasonable price, free estimates. Call D and G Construction, 656-2646, ask for Gabe.

NEW CONSTRUCTION, RENOVAtion, addition. Work guaranteed. For free estimates call 477-5654.

36 BUSINESS SERVICES and DIRECTORY

Contractors

CLARK'S CONSTRUCTION
Residential and commercial framing — custom homes, renovations and additions, all types of concrete work. Free estimates. New concrete Strip-easy Forms for rent, 479-5020.

WHEATON CONSTRUCTION LTD.
General Contractors
Building Consultants
385-5702

VANCOUVER ISLAND BUILDERS Framing contractors, sundecks, patios, renovations, surface drains, lathe. Satisfaction guaranteed. 478-3184 days, 478-4881 — 478-8546 evenings.

AMORILIS CONSTRUCTION LTD. Repairs, alterations, renovations, concrete, sundecking any style. Work guaranted, call Don at 384-5733.

GARY WEBB CONSTRUCTION
"CONCERNED WITH QUALITY"
479-8931

T. & C. BUILDERS LTD.
Framing
385-5293 385-8587

ED BOYLAN CONSTRUCTION, commercial and new homes, renovations and all types of concrete work. 477-3431.

FARMER CONSTRUCTION
Design — Renovations
388-5121

ISLAND FRAMING, CONTRACTS wanted for residential and commercial framing, 652-3572.

FRAMING, FINISHING AND SIDing done. 479-5640. K. Heyde Construction Ltd.

LOW SPRING RATES, FRAMING and siding; fast quality work. 656-2164, 656-3460.

Drafting

DESIGN SERVICE FOR ALL building and renovating, 383-8197.

Draperies

HOURIGAN'S
Floor Covering Specialists
CUSTOM DRAPERIES
—Bedspreads—
PROMPT IN-HOME SERVICE
715 PANDORA AVE. 386-2401

Pacific Draperies
CUSTOM MADE DRAPERIES
Commercial and Residential Specialists
650 Hillside 388-4613

ROYAL CITY DRAPERY AND interiors custom made draperies, residential and commercial, Gorge and David St. 388-5536.

DRAPES, SLIP COVERS, BOAT and camper cushions, car seats. Reasonable rates. 595-2594.

Dressmaking

PROFESSIONAL DRESSMAKING, custom fit, imported fabrics available, specializing in bridal and formal wear, 384-4711.

DRESSMAKING AND ALTERations for perfect fit and flattering look, 479-4197.

DRESSMAKING AND ALTERations. Victorian dress for sale. 386-7001 days.

DRESSMAKING AND ALTERations evenings 386-8583.

Drywall

"SPRAYMAN"
Specializing in all types of textured ceilings and walls, satisfaction guaranteed. Ken Griffin, 652-3601.

EXPERT DRYWALLING, HONEST and reasonable. 386-0316.

NO JOB TOO SMALL, QUALITY workmanship. 598-6872.

Electrical Contractors

OLDER HOMES REWIRED — NO down payment. We finance at bank rates with approved credit. EDDY'S ELECTRIC — 385-76666

DO YOU HAVE SMALL ELECtrical wiring jobs? No one is interested? Please call evenings, 385-5378.

LICENSED ELECTRICIAN WILL do all phases of residential wiring. Call 386-3866 after 5 p.m.

LICENSED ELECTRICIAN WILL do new wiring, rewiring, stove repair. 479-9765.

ELECTRICIAN, FREE ESTimates. Call Bernie, 386-1094.

LICENSED CONTRACTOR WILL do any job, big or small. 656-5294.

Excavating

EXCAVATING, — LAND CLEARing, road building, demolition, sand and gravel equipment rentals, 24-hour service. Radio controlled.
O.K. Trucking Co. Ltd.
Bus. Office, 2840 Nanaimo, 384-2414
Dispatcher, 2720 Turner, 382-6136.

PHIL'S BOBCAT SERVICE
Sewers, storm drains, backfilling, grading, hourly — daily and contract rates. Phone 384-8075, pager 475. Res. 383-4587.

JUAN DE FUCA (BOBCAT) SERvices. Landscaping, backfilling, etc. 388-5464, pager 623.

MCCREEDY BACKHOE — BULLdozing. Septic fields, hauling. Good rates. 479-3065.

ROBERTSONS EXCAVATING — 450 Case, land clearing, bulldozing and backhoe. 595-8530.

FOR SEWER CONNECTION AND septic seal, phone McFran Excavating, 478-8566.

Fencing

ISLAND CHAIN LINK FENCING LTD.
Fencing in wire or wood
Small jobs a speciality
477-0332

WE DESIGN AND BUILD fences, arbours, trellises, and lawn furniture, with your summer pleasure in mind. For free professional estimates, call 382-1585.

TOP QUALITY FENCE CONstruction at reasonable rates. Any size, any style. Free estimates and advice. Call 478-0158 evenings.

COMPLETE FENCE BUILDING, reasonable rates, wood and steel. Free estimates. 382-1585.

FENCES BUILT OR REPAIRED, any style, free estimates. 382-2732, 478-1050.

FENCES BUILT, FIXED, PAINTed. Free estimates. Call 652-4168.

Flooring and Sanding

M & M FLOOR
COMPLETE FLOOR CENTRE
Hardwood, Carpets and Linos
532 William St., 384-0343
Nights: Al 386-3078—Mike 652-4308

Furniture Refinishing

WILFRED GENEST. REPAIR and refinish all types of furniture. 32 years of experience. 595-1054.

PIANOS, DINING AND BEDroom suites refinished. Alpha Finishers Ltd. 383-5521.

Gardening

RELIABLE GARDENER, I SPEcialize in year-round maintenance, also, new lawns, power raking, aerating, fertilizing. Competitive prices. 478-6781.

PROFESSIONAL YARD CARE, gardening, landscaping, roto tilling and maintenance. 652-1263, 382-1546.

LICENSED GARDENER
Spring cleanup, pruning etc. Gardening year round by contract. G. Barta, 474-2680.

ROTOVATING, GET YOUR GARden ready for spring, 478-8275.

GARDENING
hilda beastall

Rejuvenating Old Fuchsias

Fuchsias used for patio and balcony tubs and hanging containers are kept over-winter by home gardeners with the hope that the second year will give as beautiful a show as the first season.

This is possible with experienced care and suitable wintering quarters However, if only one plant is wanted, it is more satisfactory to buy a young plant than to start old plants into growth.

Just now, the overwintered fuchsias are covered with tiny new green shoots To get strong growth on old plants, the number of old shoots must be limited to three or five according to the age and size of the plant. All others are cut out at soil level.

With the chosen number of stems remaining, look them over and shorten each to two or three green shoots at the base.

Now decide if you wish to grow new plants this year from the shoots when they reach two inches and are suitable as cuttings. The resulting plants will be on vigorous new roots and will bloom abundantly from about the end of June.

The alternative is to keep the old plant after cutting back as described and encourage blooming by restrained feeding.

Flowers from old plants will be a little earlier than from new cuttings but perhaps not so large as when the plant was in its first year. Fuchsias make hard woody roots with age. This is why commercially they are seldom kept for more than two years except when wanted as huge display plants. Foliage as well as flowers may become less attractive.

If keeping the fuchsias for a second year, repotting is needed now, after the cutting-back is done. Make up a mixture of screened soil from the bottom of last year's compost heap, with a handful of sand. Leafmould is good if you have it. Balcony gardeners will need to buy a good heavy compost mixture, not a light mix.

Remove some of the old soil from the old rootball. Wash and dry the old container (or use another one), put crock or stones in bottom over hole for drainage. Add an inch or so of soil mixture; put plant in place; fill in around with more soil, taping container sharply on the ground (or floor) to settle soil around the roots.

About half way through filling the pot, pour in some water, slowly, so that it has time to soak into the soil, not run through.

Continue adding soil, leaving an inch space at the surface for summer watering.

Keep the plant for next four weeks in sunny warm but wind-sheltered spot where there is air. Growth will be rapid from now on.

For a bushy plant, nip ends of growths as they reach three inches. But after about May 15, allow growths to develop according to habit of the variety — some fuchsias are drooping, others upright. Tips can still be nipped during summer to fill in a plant and produce more flowers.

Give no fertilizer on new plants until first buds show color; then make a weak feeding solution of a fertilizer such as 1-1-1 (which is the same as 20-20-20, but one-twentieth of strength). Keep a supply in a labelled bottle to give once a week. In the twice weekly watering schedule needed for containers replace one watering with the feeding solution.

Small baskets and others small hanging containers of fuchsias need twice daily watering in the dry season from early May onwards. The containers become hot and take much moisture from the soil.

Lovely plants, fuchsias repay the care lavished on them.

---

36 BUSINESS SERVICES and DIRECTORY

Gardening

385-8198
ANYTIME
4 BROS. MAINTENANCE
ROTOVATING, YARD CLEAN UPS, HAULING, POWER RAKING, AERATING, GRASS CUTTING, NEW LAWN PREPARATIONS.
REGULAR LAWN SERVICE
Equipment to do any size lawn or garden, no job too small.
FREE ESTIMATES
Quick dependable service at reasonable rates.

VIC'S LANDSCAPING LTD.
383-7461
Spraying of fruit trees, evergreens and lawns, pruning etc. Latest modern equipment. Early contract for maintenance, planting of summer and winter flowers included. Call anytime.

POWER RAKING -AERATING
Heavy duty equipment. Call us to ask about owner participation discount. Cliff Ewen Garden Maintenance, 658-8109.

GARDEN CLEANUP
Lawns mowed and trimmed, flower beds dug, rotovating, power raking. 3 years of gardening and landscaping. 595-2500.

DUTCH LANDSCAPERS
New lawns, power raking. Government Certified spraying, cleanups, low maintenance gardens, planting, designing, rockeries. Free estimates. 478-1023.

LAWN CARE, CUTTING, CONDITIONING .Free estimates. Reasonably monthly rates. Tyrrell's Lawn Service, 652-2087.

HORTICULTURE STUDENTS will do gardening, rototilling soil analyzation, fertilizing. Ron and Mary, 595-8096, 388-9194.

LAWNMOWING SPECIALIST. Good service and equipment. Reasonable. Competitive. Free estimates. 595-4208.

FOR LAWN AND GARDEN maintenance at reasonable rates call Graham at 385-6951. After 5.

LAWN CUTTING AND MACHINE servicing. Devonish, 71 Menzies St. 384-9703.

LUSH LAWN AND GARDEN SERVICE — rotovating and commercial grass cutting. 479-3687.

FOR GENERAL GARDENING and lawn maintenance. Please call 479-8961 after 6.

FRUIT TREES SPRAYED, pruned, hedges, ornamentals trimmed. 383-8363.

POWER RAKING
Aerating, mowing. Contract only. Estimates. 479-4067 after 6 p.m.

POWER RAKING, AERATING, fertilizing. Call Murry 598-2185.

Glass and Glazing

WINDOWS
Change wood to aluminum, single to thermo with Ever-brite. Phone 384-1423, 658-8817 evenings.

Gutter Cleaning and Repair

GUTTERS, DOWN PIPES, DRIVEWAYS, painting, repaired, replaced. 479-8196.

Hairdressers

KRIS'S BEAUTIQUE, 3329 Wickheim off Lagoon. Personalized beauty service, complete hair care, waxing, eyebrow arching, facials, free consultations. 474-1645.

Handymen

HANDYMAN SERVICE — ALL jobs welcome, from yard and attic cleanups to carpet shampooing and floor stripping. Guaranteed work and lowest rates. Call Jim for free estimates, 384-1282.

REPAIRS, REC ROOMS, DRYWALL, sundeck, basement, garages, etc. Phone 384-4204, 384-7576, 474-2755.

ODD JOBS, SMALL HOME RENOVATIONS, gardening and hauling. 479-5449.

HANDYMAN WITH SMALL truck, maintenance work. 384-8393, evenings.

Hauling

CLEAN-UPS AND HAULING. Gravel, sand, topsoil. Eugene, 383-3528.

SMALL DUMP TRUCK, HAUL anything, prompt and reasonable service. 384-3498.

Home Improvements

SOMERSBY
Manufacturers of wooden windows, thermo or single glazed. Repairs to anything in wood. Finished lumber and mouldings.
Cr Hillside and Bridge 388-6645

WINDOW SCREENS
and patio door screens. Free estimates, fast service, A. & D. Glass.
383-7141

REMODELLING SPECIALISTS. Room additions, rumpus rooms, sundecks, fences, entries, mobile home additions, free estimates. Phone 477-7382 anytime.

Landscaping

BARKER LANDSCAPING LTD.
Lawn specialists. Expert garden layout and shrub placement — sketches — ideas. Our stone masons can build you anything in rock or slate — walls, patios, pools or pillars — etc. For a free competitive estimate, call 595-8323. Terms.

VIC'S LANDSCAPING LTD.
383-7461
Anything in rock, brick, woodwork. One Year guarantee. Call anytime.

PORTUGUESE LANDSCAPING Stonework, rock walls, fireplaces and landscaping. Free estimates. Reasonable prices. 595-5439.

36 BUSINESS SERVICES and DIRECTORY

Landscaping

SCOTIA LANDSCAPING. STONE walls $2.75 sq. ft. Facing $3.75 (you supply rocks $2.50). 385-4874.

Lawnmower Service

LAWNMOWER REPAIRS TO ALL rotary mowers, open 7 days a week, free pickup and delivery. 385-8598.

Masonry

TOP QUALITY MASONRY AT reasonable rates. Fireplaces, chimneys, bricks, block and stonework. Guaranteed. Phone Armando's Masonry, 595-7327.

BRAGA STONE AND MASONRY Work. Free estimates. 383-9587.

Miscellaneous Service

Sawyer's Sharpen Scissors
383-6228 840 Fort St.

FIGHT CRIME!
Have your furniture professionally identified by Island Security at a minimal charge. Decals supplied. Call 383-3322.

Moving and Storage

VICTORIA CITY MOVERS. Phone day or night, confirmed price or reasonable rates. Dependable and courteous. Free estimates, no obligation. 382-1585.

FURNITURE LOVERS
We MOVE EVERYTHING carefully, without a scratch. Strong and quiet. Call anytime. 382-2894.

MOVING? SAVE MONEY, RENT 5-ton truck, driver, pads, dollies, gasoline and assistance. $14 hourly. 478-6759.

FLASHBACK CARTAGE. HOUSEhold and apartment moving. $18 per hour. 385-1733, 388-6275 pager 607.

FRANK'S DELIVERY
Move and pickup delivery service. $10 an hour, 1 man. $15.50, 2 men. 382-5275.

$9.50 PER HOUR, MAN AND truck. Moving, hauling, pick-up and deliveries. 595-5650, after 3.

ARE YOU MOVING?
3 ton truck leaving for Edmonton, April 16th or 17th. Call 592-2564.

MOVING AND DELIVERIES, APpliances, furniture, households. Eugene, 383-3528.

WHY PAY BIG PRICES? EXPErienced, reliable, reasonable. Pensioner rates. 382-5625.

Painters and Decorators

ISLAND DECORATORS
Painters Paperhangers
Spray Painters
Plaster Repairs
Gyproc Filling
383-9059 Eves. 595-7103

CLARK AND PATTISON PAINTING CONTRACTORS LTD.
Specializing in sand blasting, spray painting, wall coverings and special coatings.
"We Cover The Island"
Victoria 384-8831 384-0443
Nanaimo 754-9321
Courtenay 336-2296

BROTHERS PAINTING AND DECORATING
Free appraisals, cost consultant. All types of painting. All types of repairs. Commercial, farm, residential. Lowest rates. Terms. Work guaranteed. 383-8112.

W. E. FERRIDAY PAINTING, INterior and exterior by experienced tradesman, no job too small. Reasonable rates. Days 384-1513, evenings 477-2843.

DO YOUR GUTTERS, TRIM need painting? Call Sam Burrowes, Harold Simpson — Careful, reasonable painters. 385-2820, 386-7097.

CLARKE PAINTING AND DECORATING. Interiors, exteriors, paper hanging, spraying, quality work. 25 years experience. Reasonable rates. 479-8065.

IMMEDIATE SERVICE
Interior, exterior, quality painting and papering. Free estimates. Low rates. 383-7879.

TODAY QUALITY COUNTS
28 years experience; interior and exterior painting, free estimates. Call 478-1254, anytime.

DOWSON PAINTING CONTRACTOR, RESIDENTIAL COMMERCIAL: WORK GUARANTEED. Free estimates. 385-6042.

BMB PAINTING AND ROOFING Ltd. Residential and commercial, paper hanging, free estimates, reasonable rates. 642-4522.

YOU BUY THE PAINT AND paper, I'll do the work. Satisfaction guaranteed. Reasonable. 386-1895.

EXPERIENCED ENGLISH DECOrator, brush and spray painting, paper hanging, general repairs, phone Micheal 598-6613.

PAINTING AND DECORATING, reasonable rates, satisfaction guaranteed. Terms. 595-4905, 479-2473.

EXP. ENGLISH PAINTER
Int. and Ext., 36 yrs. exp.
Paperhanging, Minor Repairs
Free Estimates. Anytime 478-1810

RESIDENTIAL AND COMMERcial painting, done at reasonable rates. Professional workmanship. Phone Paul at 595-3754 or 382-9852.

WILL DO INTERIOR AND EXterior painting, reasonable rates, free estimates. Call before 9 a.m. or after 5 p.m. 383-9153.

FULLY QUALIFIED, EXPERIenced painter, free estimates, reasonable rates, 592-9519.

PAINTER AND DECORATOR, 16 years experience, guaranteed job, free estimates, 598-8240.

EXPERIENCED INSIDE OR out, by the hour or contract. 652-2176.

PAINTER 384-7496
First class spray and brush.

36 BUSINESS SERVICES and DIRECTORY

Painters and Decorators

RELIABLE PAINTING AND general repairs. Guaranteed work. Free estimates, 383-4757.

INTERIOR—EXTERIOR
10 years experience, very reasonable. Call Alexander, 595-5261.

PAINTING, INSIDE AND OUT. General repairs, reasonable. Free estimates. 479-4446.

EXPERT PAINTING REASONable rates, free estimates. 477-0876.

QUALITY EXTERIOR-INTERIOR, free estimates, 386-2594, 383-1387.

SEMI-RETIRED, QUALITY work. Albert Roberts, 388-5651.

Plasterers

FRIEDRICH PLASTERING AND stucco. Patching specialists, older home "renewal", 656-2064.

COLEMAN PLASTERING
Lath, plaster and stucco. 478-9976.

STUCCO AND PLASTER PATCHing. 30 years experience. 477-1681.

PLASTER, STUCCO, REPAIRS, reasonable. 479-4779.

Plumbing and Heating

HOMEGLOW
HOT WATER HOME HEATING
Electric hot water furnaces, individual room control, new or existing homes. 2,000 sq. ft. from $2200. Call anytime, 743-4774.

AQUARIAN PLUMBING AND HEATING
Richard Bates, licensed plumber, new installations, alterations, repair. I guarantee my workmanship. 479-1212.

DAVID'S PLUMBING
Emergency Service, hot water tanks, plumbing repairs sewer cleaning, 386-8881.

PLUMBING
Qualified plumber, fast and reasonable; references. 478-1841.

LICENCED PLUMBER, A-1 work, $8.50 hour or contract. 642-3586.

ANY TYPE OF PLUMBING reasonable rates, reliable plumber. 24-hour service. 477-5742.

PLUMBING DONE, LARGE OR small contract or hourly; reliable. 652-9927.

REPAIRS AND RENOVATIONS, 18 years experience. Low rates. 652-5813.

RELIABLE PLUMBING AT THE right price. Residential or Commercial. Kevin Laurie. 477-8831.

Printers

500 BUSINESS CARDS PRINTED from handset type, choices coloured stock, $23.97 includes taxes, Popular Press, Shawnigan Lake, 743-5867.

Renovations

VENICE REMODELLING
Restoration a specialty, free estimates 474-2690, 478-8437.

Roofing and Siding

CENTRAL SHEET METAL LTD. Tar and gravel roofing, reroofing and repairs, all types, call 478-1814.

MCTAGGART ROOFING — CEDAR SHAKES, SHINGLES, ASPHALT SHINGLES, REROOFING. FREE ESTIMATES. 388-4413.

PARKER JOHNSTON LTD.
1855 BLANSHARD. 382-9181
"Roofing Victoria Since 1935"

Signs Painted

terry burnett
Signcrafter
CARVED WOOD SIGNS
SIGN PAINTING, DECALS.
652-2719

Steam Cleaning

RESTAURANTS, CARS, RESIdential, commercial, industrial. For free estimates call 385-8879 or 384-4042.

Sundecks

Duradek
Permanent Sundecks
478-0641

What will another winter do to the wood on your sundeck floor? Protect your investment with waterproof, non-skid, Duradek vinyl, for old or new decks. Free estimates.

QUALITY SUNDECKS, COMPEtently installed at reasonable rates. Call 478-0158 evenings.

Tailors

OAK BAY TAILORS
Tailoring, alterations ladies and men Quality leather alterations.
1826 Oak Bay Ave. 598-4131

SORENSEN'S TAILOR AND DEsigner, specialist in ladies suits and coats, Men and Ladies alterations. 2228 Oak Bay Ave. 595-2115.

ALTERATIONS, MEN'S AND WOmen's clothing, 20 years experience, phone 382-2805.

BRITISH CUSTOM TAILORS
1311 BLANSHARD 383-2632

Tree Service

TREES PRUNED, LIMBED sprayed, ornamentals trimmed, large or small. 383-8363.

MT. VIEW TREE SERVICE
"Everything in Trees"
Fully insured. 479-3873 (24 hr.)

SPRING SPECIAL ANYTHING TO do with trees, Cardinal Tree Service, 642-5451 or 479-1985.

TREES, TOPPED, LIMBED, felled, pruned, insured, free estimates. 658-5046.

BIG WIND TREE SERVICE
low rates 388-6115

36 BUSINESS SERVICES and DIRECTORY

Upholstery

ACE UPHOLSTERY
477-0455
Quality workmanship. European craftsman. Free estimates.

FURNITURE UPHOLSTERED and repaired, workmanship guaranteed, reasonable rates, free estimates. 388-5936, evenings 386-8670.

SEMI-RETIRED UPHOLSTERER recovers your chair with your material $65 labour. 478-1262. Chesterfields $150.

38 TRAVEL

GOING TO MAUI?
Kaanapali Beach
DON'T DELAY
Condominiums on beautiful white sand beach with all the comforts of home. Plenty of recreation. $37.50 per day. U.S. funds. Special rates for summer months. Call 479-7117 before 5 p.m. or 382-7642 after 5 p.m. and weekends. Ask for Percy or leave message.

MAUI
Deluxe 2-bedroom fully furnished condominiums located on a safe sandy beach. Available April 7 to 30. Also vacancies from May to Dec. OK Trucking Co. Ltd., 386-3414.

MAUI
HOME AWAY FROM HOME
1- and 2-bedroom Units Available Now. Fully furnished. Off season rates. April 15-Dec. 15. Cars available for rent with or without units. For further details phone
Lolani Holdings Ltd. 382-6042

WAIKIKI '78
1-bedroom condominium in heart of Waikiki, fully furnished with kitchen, lanai, pool. Daily rates from $7.50-$17.50 per person per day U.S. from June '78. Phone 388-6474 between 9-4 Monday through Friday.

MINI HOLIDAYS
To Reno or Las Vegas
2, 3 or 4 Nights from Victoria
WHITTOMES TRAVEL
1111 BLANSHARD ST. 388-4271

MAUI
Deluxe studio, fully furnished including all appliances and dishes, 300' sandy beach, pool. $28 per night. May 16-29. 478-3432.

WAIKIKI, AIR CONDITIONED condominium, cable TV, seaviews, Lanai, pool, parking. Canadian funds. 592-4659.

MAUI ONE BEDROOM CONdominium, excellent view of pool and beach, now booking April 21st through to December. 478-8007.

39 PERSONALS

TO JAMES DUNCAN JR., TAKE notice than on the 17th day of April, 1978, at 1:30 o'clock in the afternoon, a hearing will take place at the Provincial Court at 980 C Alder, Campbell River, B.C. for the purpose of applying permanent wardship by the superintendent of Child Welfare of Helena Ann Sweezey, Birthdate — December 5, 1977. Further information may be obtained from Langford District Office Ministry of Human Resources, 2820 Bryn Maur Road, Victoria, B.C. V9B 3T4, telephone (604) 478-5516. Anyone knowing the whereabouts of James Duncan Jr. Please contact Glenn Moffat, social worker at 478-5516.

LADY, YOUNG SIXTY, MID-Island location, blond, 5 ft. 2 ins., 122 lbs., wishes to meet gentleman, same age or few years younger, refined, intelligent and sincere. Interests: live theatre, music, books, travel, walking, occasional dance. Willing to exchange snap and return same. Object companionship, later matrimony if suited. Victoria Press Box 584.

WIDOW, SIXTIES, SLIM, LIVEly, non smoker, pleasant disposition, financially independent, tired of being lonely, is looking for congenial, intelligent gentleman for companionship. Am fond of walking, music, homelife, travel. Reply Victoria Press, Box 601.

SINCERE, UNATTACHED GENtleman in 50s, wishes to meet petite and refined lady up to 5 years of age, for companionship, matrimony if suited. Details and photo please. Victoria Press, Box 600.

I AM INTERESTED IN MEETing tall, respectable independent widower with means, age 50 to 62, good health, non-drinker or smoker, who enjoys the better things in life. — By sincere neat lady. Victoria Press Box 539.

SUE
Please Call Barry
3518

DIVORCED 37 SIKH LADY, PROfessional, well settled, invites correspondence from highly educated, humble, faithful, religious gentlemen, preference Kesadhari Sikh. Victoria Press Box 583.

MALE FIFTY WELL EMPLOYED and of varied interests, would like to meet affectionate sincere homemaker type lady to rebuild and enjoy life with again. Victoria Press Box, No. 562.

VCTORA GOURMET CLUB ACcepts a few more members. Meeting approx. 4 times a year, having gourmet meals in selected restaurants. Private Club. If interested, write Box 904, Victoria, B.C.

SENIOR GENTLEMAN, WIDOWer, would like to share his home with Lady of similar circumstance. Object companionship. Phone 386-9960 John.

WOULD YOU LIKE TO CRUISE with our family aboard our 10 meter sailboat? Experience not essential. No cost. Reply Victoria Press Box 556.

GENEROUS MALE, 34, SEEKS beautiful women under 30 for brief interludes, discretion assured. Photo appreciated. Victoria Press Box 603.

WHO CARES IF YOU ARE pregnant? Birthright does. Phone 384-1431.

39 PERSONALS

PENFRIENDS IN CANADA wanted urgently; all ages. The Pen Society, (A. 33), Chorley, Lancs, England.

V. MAKE THIS BIRTHDAY SPEcial for all! Things are not like you think; contact home immediately—Beebe.

SOMETIMES A PROBLEM hurts less if you share it. We listen. NEED Crisis Line. 386-6323.

INTERNATIONAL ASSOCIATION Cancer victims and friends to comfort and inform. 656-6270.

GENTLEMAN, 43, WOULD LIKE to meet lady for discreet relationship. Victoria Press Box 572.

PEOPLE LISTENING BUT NO one hearing? We do. NEED crisis Line — 386-6323.

TRAVEL COMPANION — KAMloops, this Saturday. No teenager. 388-7854.

40 BUSINESS PERSONALS

CEN-TA
INCOME TAX PREPARATION
FINANCIAL CONSULTING
OPEN: MON. - SAT.
9:00 a.m. - 5:30 p.m.
1580 COOK ST. 382-6177

STOP SMOKING
The Calm Method
The easy way to stop
SMOKWATCHERS
7 days 24 hrs. For Dates, times
384-4813

WEDDING ANNIVERSARY, SPEcial occasion napkins, etc. Attractively imprinted. We can supply napkins, etc. or we will imprint on your own material. Pick-up and deliver in Victoria Area. 7 day delivery. Phone 477-8745.

INCORPORATE!
$75 plus filing fees — obtain your lawyer supervised incorporation over the phone — fast! Cal Self-Counsel Services toll-free 112-800-663-3007. Chargex and Master Charge accepted.

BUYING A HOUSE OR BUSIness? Starting a new business? Having a dispute with your builder or associate? Phone 384-0223 for expert help and 40 years experience. Low fees.

LEARN WATERCOLOUR PAINTing at the studio of artist Harriet Lopatecki. Adults and teens, B.C. Certified Teacher. Beginning April 11th. Broadmead area. 658-8496.

CUT ABOVE
Is offering an advanced course, in cutting and blow drying, starting April 11th, for more information call 388-4440.

CHRISTIAN DIET AND PHYSIcal Fitness Association. Non-prift organization, no tuition fee 940 Dunsmuir Rd. Mondays at 7:30 p.m., everyone welcome. 386-2310.

MASSAGE, SWEDISH AND Shiastsu. Wm. J. Hogg, Registered Masseur. Dial 384-6860 for free consultation.

ROAN SOUND PRODUCTIONS. Tape Duplication, Recording Services, Weddings, meetings, etc. 384-6110.

TROUBLED BY SOMEONE'S drinking? The Al-Anon Family Groups can help you. 382-0744 or P.O. Box 654 Victoria, V8W 2P3.

HYPNOSIS THERAPY
Tension, weight, smoking
Call INSIGHT 595-8782

MRS. PAYN-JONES, TRANCE medium, questions answered, 386-3603.

DIVORCE PAPERS, DOCUments, manuscripts, etc., expertly typed. Phone 386-9617.

CAR SIMONIZING FROM $15, mobile service. Also vinyl top and interior. Phone Dave at 658-8444.

QUILTING LESSONS AT THE Satin Moon, Market Square, 383-4023.

QUALIFIED TYPING SERVICE, my home, for small businesses and students. 652-5848.

LITERARY SERVICES: EDITing, critiques, research, etc. Julian Reid, 384-0120, afternoons.

EFFICIENT FLY SCREENS, FITted, removable, also patio screen doors. 385-4258.

CAR SIMONIZING PLUS WASH, $10. Done at your residence. 385-6182.

LIKE TO SING? JOIN US MONday nights. 477-2827.

CARD READING IN DEPTH
652-1765

WIDOWS INFORMATION centre, 304-620 View St., 388-6101.

42 EDUCATION

OPENING FOR DAYCARE IN High Quadra, ages 3-5 years or ½ day kindergarten children. Close to Cloverdale School. Printing, word sounds and art program, also frequent field trips. Call 383-0697, 9-5, after 5, 383-1227.

WANTED IMMEDIATELY tutor for Grade 11 Physics and Grade 12 Math. Transportation provided if necessary. Good remuneration. 592-0709 evenings.

TUTORING — PROFESSIONAL help by experienced teacher. French, math, new and old methods. 598-2331.

POTTERY LESSONS, ESQUImalt area, beginners and advanced, register now. 385-3220.

TUTORING, QUALIFIED TEACHer, reading, French, reasonable. 592-9519.

43 DANCING

DYNAMIC DISCO LESSONS
Beginning and advanced. Improve confidence and ability. Also: jive, ballroom, modern, ballet and belly dance. Dancenergy, 1322A Government St. 384-3841.

60 FUEL

STUDENT SELLING ALDER, $50 for full cord, split and delivered, 479-5735.

60 FUEL

MACNUTT TRUCKING
479-6560
Sawdust, Shavings and Hog Fuel
Large or Small Loads

ALDER, SPLIT AND DELIVered, large pickup load, over half a cord, $25. 595-3332.

SPLIT MAPLE DELIVERED, $25 pickup load, 652-3777, between 5:30-7 p.m.

63 TIMBER

WANTED TIMBER
FELLED, BUCKED or STANDING
Fir, Cedar or Hemlock
Ideal Sawmill Ltd. 385-0441

TIMBER PURCHASED — TOP prices paid, stumpage guaranteed, brush piled. 383-3065, 479-2378.

STANDING AND FELLED timber wanted, selective logging, bulldozing, land clearing. 658-5046.

65 BUILDING SUPPLIES

HOME LUMBER & Building Supplies
470 Ardersier Rd.
385-8711

Duroid Shingles
210 wt No. 1 Asphalt self seal. All colours in stock, per sq. $21.95

INSULATION
PRICE PER 1,000 SQ. FT.
FIBERGLASS
R7—2½" $ 80
R12—4" $140
R20—6" $240
R28—8" $320

GYPROC SPECIAL
Price per 1000 Sq. Ft.
½" GYPROC $105
½" FIRESTOP $115
⅝" FIRESTOP $130

STD FIR PLY
4x8—⅝ T and G $11.50
4x8—½ Std. $ 8.95
4x8—⅜ Std. $ 6.95
4x8—¾ St $12.50

SANDED PLYWOOD
4x8—¾ Factory Gr. $13.50
4x8—⅜ Factory Gr. $ 8.95
4x8—¼ Factory Gr. $ 6.95

D UNSANDED
4x8—5-16 $ 4.95
4x8—⅜ $ 5.50

Framing Lumber
STD. & BTR. FIR
Price per 1000 FMB
2x4—6' $ 95
2x4—92¼ Pet stud $269
2x4—8'—20' $269
2x6—8'—24' $269
2x8—8'—24' $269
2x10—8'—24' $310
2x12—8'—20' $310

STD. & BTR. HEM.
2x4—6' $ 85
2x4—92¼ Stud $235
2x10—8'—20' $229
2x12—8'—20' $229

Deliveries made anywhere on Vancouver Island and Gulf Islands. Before you buy compare our prices. For quality, service and guaranteed savings, phone:
385-8711
386-3374

Butler GROUP
WHOLESALE LUMBER DIVISION
2046 KEATING X-ROAD
Dimension lumber, plywoods, siding and framing hardware at competitive prices.
Roof trusses, preassembled building components and garages.

THIS WEEK'S SPECIAL
1x6 Cedar Bevel Siding
Pre-stained
To Color of Your Choice
$395.00
652-1121
7:30 - 5:00
Monday to Friday
Closed Saturday
FOR QUALITY AND SERVICE

JUBILEE BUILDING SUPPLIES Ltd.
KITCHEN CABINETS
20 per cent disc. on all Merit and Diamond cabinets to end of May.
ROOFING
210 lb. Tru-Seal Duroid shingles $21.95
210 lb. Permatite Interlocking Duroid Shingles $23.95
INSULATION
R12 Fibreglas insulation $139 per M
$20 Fibreglas insulation $239 per M
Friction Fit
OPEN SATURDAY 10-3 P.M.
574 Culduthel Rd. 388-5412
(Opposite Town & Country next to MacDonalds Bakery)

SAANICH LUMBER YARDS
12'x20' Garage $360.00
Roofing extra
8'x10' Greenhouse $270.00
6'x7'6" Garden Shed $195.00
Work Bench materials $14.00
Pram Dinghy Kit $57.00
4'x6' Compost Box $11.50
—SABOT KIT 7'1"—
3040 Douglas 385-2486

SOMERSBY
Manufacturers of finished lumber and mouldings.
Pocket door frames.
Sanding, re-sawing, planing
Cr. Hillside and Bridge 388-6645

SAVE TIME, SAVE MATERIALS. Use Western Quick-Strip Forms for your next concrete job. Reasonable rent, free estimates. Also concrete pump for rent. We do foundation damp proofing with high pressure sprays.
WESTERN FORM RENTALS LTD.
773 Cordova Bay Road. 658-5122

8 BRAND NEW SINGLE PANE aluminum windows with liner. One new 6' aluminum patio door. 652-3506.

CEDAR POSTS FOR SALE, 656-2684

24" SELECT HAND SPLIT TApered shakes 477-4674.

NO. 1, 24" HAND SPLIT SHAKES, $50 per square. 652-3770.

65 BUILDING SUPPLIES

IMPERIAL BUILDING MATERIALS LTD.
The Builders Supply House
Master Charge — Chargex
2955 Douglas 386-1401
Member of Victoria HUDAC

NORSECRAFT HARDWOOD Industries Ltd.
383-4233
Over 50 Different Hardwoods in Stock
ALSO — OPEN SATURDAYS
541 David St. 383-4233

CEDAR POSTS FOR SALE, 656-2684.

70 MUSICAL INSTRUMENTS

TRADE-IN SPECIALS
WURLITZER 305 1 keyboard $795.
GALANTI X300 $899.
KIMBALL swinger 200 $1495.
WURLITZER 4020 R $1695.
WURLITZER 435 $2995.
PRICES include delivery, music organ course and family lessons.

CASCADE PIANO & ORGAN
EXCLUSIVE agents for GALANTI GULBRANSEN, KIMBALL
In Hillside Mall
595-4124

JUST ARRIVED
LESAGE PIANOS PRICED AT $1825 AND $1875. USED PIANOS FROM $795.
BERNIE PORTER MUSIC
725 CALEDONIA 382-9542
PARK FREE 'TIL 9:00
SATURDAY 'TIL 5:30

This Week's Special
2 manual, 13 pedal organ with automatic rhythm, rotating sound plus many, many other features. $1695. Now $1250.
SAVE $445
Gleeson Music City
HOME OF HAMMOND ORGAN and HEINTZMAN PIANOS.
714 388-9632

Previously owned, like new Galanti organ, model F1 with "magic chord"
$895
SOUND OF MUSIC PIANO AND ORGAN CENTRE
1517 Quadra 383-0239

POWER TO SPARE
V-T 140 watt amp head, built-in equalization, tons of over-drive or crystal clear all the way up. Money to spare at low list $425.00 PEAVEY "Musician" amp and speakers—200 watts, six-band equalizer, list $1150. Only $750.
SOFT SOUNDS MUSIC
2031 OAK BAY AVE.
10-5:30 MON.-SAT. 598-1524

STOCK CLEARANCE
THIS WEEK ONLY. All folk, Classical guitars and guitar music reduced 20 per cent SCOTT PIANO and ORGAN, 386-2434, Blanshard at Johnson.

EATON'S
CASH FOR USED PIANOS
PHONE 382-7141
LOCAL 230

CRASH COURSE
5 lessons, organ rental 1 month, cartage and music book supplied, $55.
KAWAI KEYBOARD STUDIOS AT THE BAY 385-1311

SAVE $200, HAMMOND ORGAN, 9600 Series, 2 keyboards, bass pedal section, auto rhythm, and auto chord, Locking roll top and bench, $1200. 478-7218.

WE NOW HAVE THE D'ADdario Halfround Guitar Strings, at Juan de Fuca Music, 1949 C Sooke R., 478-6042. Try a set and hear the difference.

FARFISA ORGAN DEMO — with percussion, rhythm, special effects, Leslie, roll top, etc. One third off — reduced to $2100. 385-1644 or 388-6679.

DEMONSTRATOR
Epiphone electric guitar, Reg. $279. SALE price $180, with case. HALL and FAIRFIELD Music, 728 Fort, 385-3307.

WURLITZER ORGAN, ONE year old. Hardly ever been used, asking $2750. Will accept part trade on furniture. Phone 652-1602 or 656-1405.

1964 FENDER STRAT, WHITE, immaculate with original case, $695. 595-6269. Leave name and number.

RICHARD DENZIL
PIANO TUNER — TECHNICIAN
Regulation, repairing, rebuilding.
388-9295

2 LARGE P.A. COLUMNS WITH 2 15" bass speakers, 1 tweeter 1 midrange, good shape, $1800. 652-2224.

PIANO, SMALL WILLIS upright, beautiful oak case with matching bench, excellent condition, $795. 478-1677.

REFINISHED UPRIGHT, GOOD condition. Guaranteed. Free delivery and one tuning. Rick Favel Piano Tuning and Repair. 598-2523.

CONN ORGAN, 2 YEARS OLD, good shape, several rhythm sections, 386-8562, after 2:30 p.m.

OLDER PROFESSIONAL DRUM set, excellent for beginners, $100. 478-6671.

ELECTROHOME ORGAN, model "Carousel", like new, with bench, $900. 477-2830.

MOVING — BEAUTIFUL OLD piano in excellent condition; ¾ and full size violin. 592-6105.

PORTABLE STAGE ORGAN, new condition, $225, Brent, 386-3808.

HEINTZMAN UPRIGHT PIANO, good condition, $900 or best offer 479-1063 after 3:15 p.m.

SET OF DRUMS, PEARL WHITE finish. Good condition, $250. Phone 656-3257, after 1 p.m.

LES-HALL COPY IMMACULATE shape, plush fine case. $150. 479-5485.

MANN LES PAUL GUITAR, almost new with case, $220. 385-4236.

YAMAHA PIANO, SPINET, made 1964, like new, offers on $1400. 384-5191.

5-PIECE DRUM SET, CYMBALS and stand, near new, $275. Gord, 383-2889.

WANTED: GOOD QUALITY BASS amplifier and-or speaker box, 477-3319 (Peter).

WANTED: OLD PUMP ORGAN, condition unimportant. Phone Mill Bay 112-743-2949.

ANTIQUE PIANO, BEAUTIFUL walnut Burl case, $585. 478-4465.

CUSTOM MADE STRATOCASTOR guitar, $400. Phone 382-4448.

CONN ALTO SAX, LIKE NEW, offers over $325. 385-7442, after 4.

MAN L&S COPY GUITAR WITH case. 385-8190.

LUDWIG DRUMS FOR SALE. 384-0884.

PIANO, BY MASON-RISCH, Stanford model. 385-0465.

FOR SALE: MARTIN D18 GUItar; with hard case. 721-3601.

70 MUSICAL INSTRUMENTS

RENTALS
Large stock of guitars, amps and P.A. systems from $8 daily
SPECIAL weekend or monthly rates
NELSON'S MUSIC
1315 Government 385-9728

REYNOLDS FLUTE BY OLDS, reconditioned, $115. 658-8604.

MARTIN ORME PIANO, GOOD condition and tone. $700. 385-7497.

UNIBOX AMPLIFIER, 200 watts, first $300 takes. 478-2744.

71 MUSIC TEACHERS

SINGING LESSONS, REGISTRAtion is open now. Special teaching, own stage. Bilingual, international and professional singer. Experience over 15 years. French and English spoken songs from popular to great opera. Two-hour lessons every week, only $40 a month. Information call Gilbert Elophe, 382-6989, student number limited.

PIANO AND ORGAN INstructions by Professionals. Sound of Music Studio, 383-0239.

PRIVATE ORGAN INSTRUCtion. We can supply instruments. Call Maranda Music Studios. 385-5551.

PRIVATE TUITION IN BEGINning and intermediate flute and music theory. Harold Hockley, 385-3097.

EXPERIENCED SINGING teacher, University area. Doreen Thompson, 477-0915.

77 MOTORCYCLES

WANTED!
We Want Your Used Bike
Top-Trade-in Dollar offered On A New
HONDA
HARLEY
BULTACO
TOURING ACCESSORIES in Stock
VETTER Fairings
KRAUSER Saddlebags
CRUISE Controlls
All At
VICTORIA HONDA
386-8364 2851 Douglas
DL-01953A

CORNELL
CHEV-OLDS LTD.
Will Take Your MOTORCYCLE
On trade on any New or used automobile in stock
CONTACT: Our sales staff by calling 385-5777.
Ask for BRUCE LOCKHART

DON'T BE LEFT OUT
STILL HAVE 4 1000s LEFT
$3749 PLUS P.D.I.
1 Only Ltd. Edit. $3949 plus P.D.I.
GOOD SELECTION OF NEW AND USED BIKES
WE WILL NOT BE UNDERSOLD
OPEN DAILY 9-9
H. & R. MOTORCYCLE SALES
9752 Fourth St. Sidney
656-3433 DL00110A

COLLECTORS, MECHANICS 650 BSA Lightning, completely rebuilt no-mileage motor, new clutch and gearbox. Front end rebuilt, new paint. $700 or best offer. Mike, 388-4822, after 5.

RARE! '76 HONDA GL 1000 LTD, 6,500 miles, immaculate condition, complete with farring and saddlebags. Offers, or trade for '75 - '76 280Z, TR6. Phone after 5 p.m., 652-3354.

WANT TO MAKE YOUR 550 SUzuki go! Try a winning performance exhaust system, $200, also 1 new 3.60x19 Dunlop K 81 $40. 598-4020.

STOCK 71 TRIUMPH TIGER 650, mint condition, 500 miles. Offers or trade on economy truck. 595-0305 between 6-8 p.m.

1976 YAMAHA RD 400C ONLY 1500 miles. Perfect condition. $1200 or best offer. Call between 12 noon and 12 midnight, 477-0657.

A-1 MOPED RENTALS, LOW rates, helmet included; easy as riding a bicycle, 677 Humboldt, (rear Empress Hotel), 382-0525.

YAMAHA 100 ROAD BIKE, 1975 Model, purchased unused in 1977. Less than 1500 miles. $500. Phone 477-9218 after 6 p.m.

1972 500 KAWASAKI, PORTED, Koni shocks, extractor exhaust system, many new parts including bent crankshaft. $400. 385-2936.

1974 YAMAHA RD125 STREET, excellent condition, front disc brake, tested, low mileage, $450. 592-2129 or 595-4243, ask for Mike.

'77 HONDA XL, 75, 1,000 MILES, $600. Phone 386-7659 after 5:30 p.m.

'74 HONDA MT250 ELSINOR, EXcellent condition, low mileage, offers. 382-6315.

DOUBLE WIDE SKIDOO AND motorcycle tip trailer, canvas top, $150. 385-8385.

500 KAWASAKI, GOOD SHAPE, low mileage, excellent value at $600. After 5 p.m. 479-3309.

1976 SUZUKI TS250 $800 EXcellent condition, call 479-1766 after 5. Week ends anytime.

1977 R 100 RS BMW, BEAUTIFULly equipped for touring, must sell, evenings, 656-4825.

1970 650 TRIUMPH BONNEVILLE, stock, excellent condition, $1300. 656-4979.

1973 SUZUKI 380, VERY GOOD condition with many extras! 383-9015. Asking $600.

'76 HARLEY-DAVIDSON, 250 SS, immaculate, $900 or best offer, 478-7489.

1976 YAMAHA DT 175 ENDURO, excellent condition, 800 miles. 383-6073.

1977 HONDA 750 SUPER SPORT, like new, 2000 miles, $2500, includes Bell helmet. 652-5880.

'73 GREEVES PATHFINDER, '74 Hodaka Challenger Trial, both excellent condition. 598-3728.

1972 HONDA, 175, VERY GOOD condition, asking $650 after 6:30 call 384-3918.

1973 SUZUKI 185, EXCELLENT condition, $750. After 6:30 call 384-3918.

1972 HONDA 175, VERY GOOD condition, asking $650, after 6:30, 384-3918.

K. J. KAWASAKI
2940 DOUGLAS
385-0323 DL-01836A

'72 SUZUKI 500, GOOD CONDItion, new rebuilt engine, offers on $700. 2610 Peatt Road, Langford.

1974 BULTACO 350 ALPINE $700. '74 Yamaha 360 Enduro $600. Both good condition. 112-743-4349.

'75 CAN-AM 175 TNT, RECENT top end, many extras, $800 or offers. 598-4020.

MINI HONDA, $148; ALMOST new Moped, $399. 592-2712.

1977 YAMAHA XS500, EXcellent condition. Call 477-8254.

77 MOTORCYCLES

LOOK!!
LOOK!!
LOOK!!
AT THESE SPECIALS
ON 1977 MODEL
YAMAHA'S
(BRAND NEW)
ROAD
XS650 $1999
XS500 $1799
XS400 $1499
TRAIL
DT125 $ 949
TY175 $ 999
DT400 $1399
XT500 $1599
TT500 $1599
Plus Freight and PDI
Limited Supply

HONDA TRAIL SALE
XL350 $1449
XL250 $1299
XL175 $1149
XL125 $ 999
XR75 $ 629
Plus Freight and PDI

SUZUKI SELLOUT
NEW 77 MODELS
DS80's $ 489
A-100 $ 549
TS100 $ 699
RM100 $ 899
DS185 $ 999
TS185 $1099
Plus Freight and PDI

USED BIKES
NEW TRADES EVERY DAY
Always the Island's Largest Selection from 50cc - 900cc
REMEMBER! SEE US BEFORE YOU MAKE ANY DEAL! AT
MULLINS MARINE
SALES LTD.
382-1928 D-00365A
925 Yates St.

Want a Harley?
See the know-how boys at
BROOKLANDS MOTORCYCLES
937 Fort D-1721 383-5926

WANTED
Chopper, show condition, $2,000-$2,500, call Rick, 478-6775.

MOPEDS
Test Ride—18 Models to select
ISLAND MOTOR DL01920A
385-3515 602 Esquimalt Rd.

POWERTOWN M.C.
Service to all Makes. Hi-Performance parts. 384-1249. D199169A. 614 Grenville.

'77 KAWASAKI KZ 1000, 2,000 miles, under warranty, excellent condition, several extras, phone 477-3679.

1976 CB500T HONDA, IMMACUlate condition, low mileage, accessories, $1275, bell helmet, jacket 386-2978.

ONLY 1 HONDA 500 FOUR. CUStom paint on moulded hardtail frame. Immaculate. Must be seen. 478-3730.

'77 650 YAMAHA, 5,000 MILES, windshield, saddlebags, 650 crash bar, deluxe carrier and sissy bar. Excellent condition. $2200. 386-6604.

1976 YAMAHA 650, 2500 MILES, excellent condition, 479-1955, 479-3258.

BEAUTIFUL TRIUMPH TRIKE, girder forks, etc., $1100. 385-2168 or 388-7712.

1973 KAWASKI 500, REBUILT over $400 spent recently, $750 or best offer. 382-2623.

1975 KAWASAKI 400 S3, 2 stroke triple, new paint, extras. 598-1763 after 5.

1971 HONDA 750-4, WELL CARED for, good condition and low mileage. First $1100. 384-8215.

1971 HONDA, 350CC, BEST offer. Recently rebuilt. 595-3162.

ZI-KZ, HEADERS, AND CAFE Fairing, $170, phone 653-5785.

1970 350 HONDA, BEST OFFER, anytime 382-7957.

YAMAHA 175 TY TRAILS, SUPER condition. 386-0576, after 5.

DIRT BIKE: '77 HONDA 175 CC Elsinor. 656-5605.

1972 350 HONDA 2,000 MILES, $600. Phone 112-746-4794.

'74 YAMAHA 750, EXCELLENT condition, 8,000 miles. 652-5877.

'74 YAMAHA 750, EXCELLENT condition, 8,000 miles. 652-5877.

WANTED: 72 - 75 HARLEY DAvidson Super Glide. Phone 595-5045.

'76 YAMAHA ENDURO, 500 SINgle, A-1 condition, $1150, 598-7691.

1977 SUZUKI GS750, LOW MILES, $2,000 firm. 477-3427.

1977 KZ 650 CUSTOM KAWASAKI, 2000 kilometers $2295. 598-2709.

'69 BSA LIGHTENING 650, $500 or offers. 592-7680.

'71 HONDA, STREET, 135 CC, $325, or best offer, 479-3326.

'76 YAMAHA TY 175, SELL OR trade for half ton pickup, 382-5475.

'73 YAMAHA 175, GOOD SHAPE, $400. 652-2861.

1973 KAWASAKI 350CC, BEST offer on $500. 656-2669.

'74 HONDA Z50, '75 HONDA CB 360, both overhauled. 385-3220.

1970 YAMAHA 100 STREET, $375, or offers. 479-8514 after 4.

78 BICYCLES

RALEIGH 26" 3 SPEED BICYcle, Austria 26" 3 speed bike. $60 each. 383-0956.

TWO MUSTANG BIKES, GOOD condition, $40 each. 385-1043 after 5 p.m.

USED MAN'S 5-SPEED RALEIGH for sale, $55. 478-5389.

BOY'S MUSTANG, GOOD CONDItion. 592-6334.

MAN'S APOLLO BICYCLE, 26" orange, $150, phone John. 382-3540.

WANTED: USED 10-SPEED, any condition. 384-7934.

78 BICYCLES

BUY, SELL, TRADE, REPAIRS New and used bikes. Qualified machanic operating own business. Lowest prices (Expert bucked wheel). Open 8 a.m.-8 p.m., Sun. 12-5 p.m. Reno Bikes, 2519 Gov't., 384-5514. Dealers, CCM — Raleigh — B.R.C. — Shields — Nishiki. Same day service.

GOOD SELECTION OF BICYCLES for every size and budget. Chargex, Mastercharge Welcome OAK BAY BICYCLE SHOP 1968 Oak Bay Ave. 598-4111

A-1 MOPED RENTALS, LOW rates, helmet included, easy as riding a bicycle, 677 Humboldt, (rear Empress Hotel) 382-0525.

DELUXE PEUGEOT MENS 10-speed, many extras, including original Michelin tires, as new, $120. 642-5790.

MAN'S 5-SPEED WHITE APOLLO, 21", good condition, $85. 383-5818.

MAN'S 21" TEN-SPEED, $65. Lady's coaster bike. $40. 385-2854.

10-SPEED, LIKE NEW, $75. 592-9519.

80 BOATS and MARINE

GOING GOING GONE!

Horwood Marine will close April 15. All boats in stock must go.

We are taking offers on our entire marine stock.

16' K & C OB hull	Offers
19' GLAS PLY Cutty	Offers
20' K & C offshore	Offers
22' K & C hardtop	Offers
21' NORWESTER	Offers

HORWOOD'S

823 PANDORA 385-1451

25' GREW

1976 Hardtop with many extras including Sounder, C.B., Tabs, Swim Grid, Compass, 235 h.p. O.M.C. Very low hours. Boathouse kept. The Class of Glass Boats! Way below replacement at $16,900. Smaller boat or terms considered. 652-3684.

1970 20' BRANDLMAYR CABIN cruiser. Fiberglass over mahogany. Twin berths, new canvas, stove, sink, head, etc. 130 H.P. Volvo Penta I-O. Cosy, fast boat. Ideal for cruising and fishing. Excellent condition. Full Price $6,250. Phone 112-743-5435.

17' FIBERGLASS SPORT FISHing boat, sounder, pump, tach, and speedo, anchor, 3-year-old Calkins trailer, 80 hp Merc, outboard, has new leg, crankshaft and block, may sell 4-hp Merc, $2,200 or offers, 477-5739.

12' SPEEDBOAT, EXCELLENT condition, perfect fishing boat. 35-hp Mercury, set for trolling, automatic controls, trailer, rod holders, oars. $450, see to believe. 382-3958 or 383-7650, 9-12 a.m. or 4:30-7 p.m.

19' BRANDLMYAR HARDTOP, flying bridge, fiberglassed to above the waterline. 65-H.P. Merc and 9.5 Johnson. Tilt boom trailer. Tested to Oct. '78. $1,725. 478-5307, 382-8056.

ONE ONLY, 1977 2650 FIBREform Baja Command bridge, 10' beam, single power. Regular $31,922 — Spring Special $26,200, no trade. Richardsons Marina, 753-4388, DL111475.

1976 CATALINA 22, EXCELLENT condition, sails, 7.5 Merc, galley, marine head, fully cimmissioned, $7,890. Phone 656-2195, moorage available.

18' SANGSTER CORMORANT I-O, 1976 model, Morrow D.S. and 12 channel radio, telephone, few hours. Asking $6,750. Phone Mark at 656-3513.

14' RUNABOUT, GLASS OVER ply, windshield, controls and steering and trailer. Asking $500. 382-6398.

21' HOURSTON GLASSCRAFT 188 Merc. CB, sounder, sniffer, sleeps 5, moorage available, must sell. $10,500. 579-5128.

31' CAMPION SKEENA SEDAN cruiser, 190 hp OMC, like new; extras, asking $11,500, 477-3868 after 5:30 p.m.

14½'. WITH TRAILER, 28 Johnson Electric start, sounder. 384-2806.

14 HORSEPOWER WISCONSIN, all electric, phone 479-8695.

80 BOATS and MARINE

VAN ISLE MARINA

19'6" FIBERFORM Bowrider, c-w trailer I-O power and aux. engine—owner says SELL OFFERS

22' CHRIS CRAFT, a aruly immaculate showroom vessel that has recently been repowered $9,500

47' CLASSIC Yacht by Fellow and Stewart. A rae example of quality with F.M. diesel power, B-H available. $55,000

29' HUGHES F-G Sailboat, diesel eng. and stove. Good liveaboard $22,500

36' BRANDLMYR Sloop c-w diesel eng. wheel steering, et. $29,000

The above is an example of some of the vessels we are seriously offering for sale. For further information, please contact JOHN ALLEN at VAN ISLE MARINA CO. LTD. Tsehum Harbour Box 2130 656-1138 Sidney, B.C.

HARBOUR MACHINE LTD.

DIESEL ENGINES IN STOCK CHRYSLER Mitsubishi M6-55NA 130 HP New. FARYMANN Diesel 130 8 HP. New. CHRYSLER Nissan 4-33 with Volvo leg. New. 4 Cyl. FORD Parsons 65 HP. Used.

GAS ENGINES IN STOCK 4 Cyl. UNIVERSAL Atomic 4 25 Hp. rebuilt. 283 CHRISCRAFT 195 Hp. Used. 273 CHRYSLER I-O Replacement. 175 HP, Rebuilt. MERCRUISER 4 Cyl. Complete with Leg. Used. CHRYSLER 280 HP. Rebuilt

31 ERIE STEET 383-6555

Mercury - Honda OUTBOARDS DOUBLE EAGLE SILVERLINE BOATS MULLINS MARINE SALES LTD.

925 Yates St. D-00365A 382-1928 382-4515

ON SPECIAL! BRAND NEW FULL WARRANTY Only 2 Left In Stock

21' CAMPION Hardtop Enclosed head, galley, camper top, 300 h.p. Volvo. 1 ONLY

25' GRES SS250 Hardtop, swim grid, trim tabs, 235 OMC. 1 ONLY

OAK BAY MARINE SALES AND SERVICE 598-3393 1327 Beach Dr.

FAST 17' INBOARD, NEEDS finishing. $1,200. 28' double engine hull with fresh water cooled diesel. $2,000. 653-3538, 652-3422.

28 GRENFELL SEDAN, BRIDGE, very clean and should be seen. Asking $14,500. On display Victoria Boat Mart, 453 Head St., 383-3324.

1974 22', SANGSTER, TWIN Volvos, hydraulic steering, full camper, nice condition, $6,200. 113-743-9165.

BARGAIN 19' BRANDLMAYR cabin cruiser. Head, sink, etc. Excellent value, $2,600. 595-1872.

28' DIESEL, RICHARDSON, SEmi-displacement wood hull, $10,900. 477-9763.

15' BOAT, MAHOGANY TOP, 15 Mercury engine. Good condition. New trailer. $1,200 or best offer. 385-6477.

4 CYLINDER DIESEL ENGINE for sale, suitable for smaller fishing boat or motor sailer. Phone 479-7816 after 5.

TWO FISHING BOATS, ONE 20', 18 Johnson, asking $700; one 17' FP, 40 Johnson; 5½ Johnson, asking $1400. 598-6106.

26' FIBERFORM COMMAND Bridge, fully equipped, low hours, will consider late model 20-22' glass boat in trade. 477-2035.

1974 19' COBRA HARD TOP, 165 h.p. inboard-outboard Mercruiser, $7000 or offers. 145 Simms, 386-9504.

YEAR OLD SIMBALED PRESsure alcohol stove, two burners, oven, $250. 598-4275.

FOR CUSTOM BOAT UPHOLstery call Riga Upholstery 383-7621 or 384-6013 eves.

2 TINY OUTBOARDS, 1 BRITISH, 1 antique American, $125 each. 479-6488.

10' FIBREGLASS BOAT, $200 OR best offer. 477-5372.

WANTED 30' BOATHOUSE, WILL rent or buy. Sidney area. 382-3715.

WANTED Seagull Outboard. 658-8753.

16' FRONTIERSMAN CANOE, used twice, $250, 731-3408.

80 BOATS and MARINE

Look At These

New Package Deals

16' DOUBLE EAGLE
—Deep V
—Camper top
—Elec wiper
—55 h.p. Johnson elec
—1200 Road Runner
—Factory List $5902
PACKAGE $5250

17'6" CAMPION Hardtop
—Camper back
—Walk thru windshield
—Bow rails
—70 h.p. Johnson elec.
—1550 lb. Road Runner
—Factory List $7656
PACKAGE $6750

Package Deals Include: Life jackets, paddles, tie lines and bupers.

bob whyte marine ltd.

SALES AND SERVICE Corner Harbour and Resthaven 656-7286 SIDNEY OPEN 9-5:30 TUESDAY-SUNDAY

DJ YACHTS

A Large Sale Volume Has Depleted Our Stock Listings Urgently Required

BOSUN'S SALES DOCK

19' MATILDA and trailer	$6,895
25' SEARAY	$16,495
28' FIBERFORM	$27,495
30' CUSTOM Wood	$23,895
30' CHRIS Sedan	$15,895
37' TRAWLER — New	$100,000
30' ROADWING	$21,995
40' SEAWOLF	$98,495
40' ORIENT	$47,895
50' FORCE 50	$115,000

OAK BAY SALES DOCK

19' BRANDLMAYR	$ 5,750
20' K and C	$ 7,895
21' CHRIS Craft	$ 4,995
25' BERTRAM	$13,395
27' UNIFLITE	$22,495
30' CHRIS Craft	$18,895
23' CARVER	$42,495
40' CRUISE-A-HOME	$34,995
21' NORTHWEST	$ 8,950
26' RAWSON	$ 9,595
32' BAYLINER	$44,895

Please contact Joyce Omlid and Don White at Bosun's Marina, 656-5558. Randyt Boyle and Don Omlid at Oak Bay Marina, 595-3366. Sherril Nickolson — Port McNeill — 956-4307.

COVE YACHTS MAPLE BAY 30' custom YAWL, off-shore experienced, completing spring refit now. For quick sale, low price at $19,750. Selected good sailboats from 20' up. We also have a Premium 27' twin screw Chriscraft for $16,500. SEE OUR SALE DOCK this weekend. COVE YACHTS LTD., Maple Bay, 748-8136, 748-3242.

26' GRAMPION

Full standing head room, complete sail inventory incl. Sp in., sleeps 5, enclosed head, 76 Merc. O-B. A super family cruiser. $14,900 CEDAR GROVE MARINA 656-2580

72 16½" GLASTRON, 50 MERC. and Holsclaw trailer, $2,500. 478-7295.

REINELL Express 24', 1975 225 Volvo Penta, dinghy, every extra. $9000. 743-2849 Cobble Hill.

1962 45 HORSE MERC. ELECtric start, 2 tanks plus controls, $200 firm. 478-4750.

SWAP—SELL. LOADED 19' Brandlemyer. New 115 h.p. Mercury. $4750. 592-3986.

21' SHEPHERD TWIN FWC, boathouse kept fully equipped, $25,000. 478-8103.

SQUIRE BOAT BROKERAGE 384-3363

BOATHOUSE FOR RENT, ½ 40' double, available April 1st, $95 month, Cedargrove Marina. 479-6371.

1974 9.9 JOHNSON, GOOD CONDItion, $500 or best offer. 595-7165.

1976 4½ H.P. MERC. OUTBOARD, plus 5 gallon tank, $350. 478-1492.

5500 LB. E-7 LOADER, 26', NO rust, $1795. 477-5837.

4 HORSE POWER JOHNSON outboard, long shaft, $185. 385-5291.

80 BOATS and MARINE

"It's The Service That Sets Us Apart"

NEW OUTBOARD PACKAGES

15'6" HOURSTON GLASCRAFT
—55 H.P. Johnson elec.
—1200 Road Runner
—camper top
—windshield wiper
$5195

1700 BAYLINER MUTINY
—70 H.O. Johnson elec
—1550 Road Runner
—Full canvas top
$5979

17' HOURSTON HARDTOP
—85 H.P. Johnson etc.
—1550 Road Runner
—Camper back
—windshield wiper
$6795

BAYLINER HOURSTON GLASSCRAFT JOHNSON outboards VOLVO — OMC Sterndrives — Trailers Accessories

All at GIBSON Powercraft Centre Ltd. 2520 Gov't St. (Near Bay) 382-8291

Allstate MARINE INSURANCE Excellent Rates. Low deductibles. HENDERSON REALTY LTD. 385-9741

"SUMMER'S COMING" Hourston Glascraft. 23'1." Depth finder — heads — 25' trailer — electric hydraulic. Defoggers — heater — gas stove — frig — FM and CB radio — sleeps 6 — 225 OMC inboard-outboard motor 71 hours — 2 batteries. $15,000. Contact Bob Lea, 8551 Old Island Hwy., Chemainus.

BOATERS! SEE OUR large display of appliances, plumbing and electrical supplies. PEDEN R.V. LTD. 2855 Quesnel 386-3464 Behind Empress Pontiac Buick

Sea-Seat

By Thermofloat, newest survival device, from the Man in Cold Water Studies, University of Victoria. $29.50 plus tax. Thermofloat Products, 965 Kentwood Terr. Victoria B.C. V8Y 1A5.

26' BRANDLMAYR CRUISER. Twin 85 horsepower Volvo Penta I-O, fiberglass over plywood, stove, stand-up head, depth sounder, sniffer, canvas, 1 spare engine. Surveyed and insured for $11,500, asking price $6000. 245-2735 Ladysmith.

RADIOS—SOUNDERS—RADAR VHF — Single Sideband — CB radio — Flasher depth sounders — Radar — Chart recording sounders Sales — Service — Installation. Bali and Shemilt Electronics Ltd. 1 West Burnside Rd. 386-9414

18' GLASSTRON SWINGER, bowrider, camper top, 150 Merc motor with powertrim, galvanized trailer, sleeper seats, bilge pump, small motor bracket, ski tow bar and all gauges. Asking $4,850. Phone 112-749-3537.

Chrysler—Seagull OUTBOARDS Sales — Parts — Service KEN PRASING EQUIPMENT 478-9313 934 Goldstream

COMPLETE 40 SKATE STRING Halibut snap gear, some new, two 230 gallon fuel tanks, Loran, sounder, miscellaneous fishing gear. 477-8689.

BRUCE ROBERTS DESIGNED 40' "Spray" Mould and strong back for C-Flex method of fiberglassing construction. 642-4273 8 to 6 weekdays.

CANOE 18' "HAIDA" FIBERGlass $260. Evinrude 4 hp with tank $366. Both units in excellent condition for $600. Guthrie, Gillespie Rd., 642-5932 evenings.

"KOLUS" 30' CABIN CRUISER, shipyard built, shower, full galley, sleeps 5, built for serious cruising or live-a-board. $22,500. Viewed at Fisherman's Wharf, far west end.

4' CUSTOM CLINKER WITH accessories, Holsclaw trailer, good condition, 15-hp Johnson, with less than 50 hours, $1700 or offers. 592-0504.

WELL-BUILT 6' PUNT WITH oars and locks $40. One-man rubber raft with oars, locks and pump $35. Phone 479-2148.

1977 16' SANGSTER; TWO 1977 Evinrude outboards, 40 h.p. and 4-h.p., full canvas top, $3,400. 386-3962 after 6.

SEXTANT-POLARIZED SHADES — night light, sight reduction tables, starfinder, as new, $400. 743-2134.

1974 17½' FIBREGLASS FULL canvas inboard-outboard 140 OMC, approx. 175 hrs., good as new, 656-2645.

18' CLINKER WITH 25 H.P. Grey marine, electric start, enclosed cabin and toilet. $950. 383-0968.

BAYLINER 22½'. STAND UP head, galley, dinette, excellent condition, plus many extras. 652-5780.

1976 16' K AND C THERMOGLASS boat. Roadrunner trailer, 50 h.p. Evinrude only 15 hours, immaculate. 478-6043.

"BOATERS' EXCHANGE" Convert unneeded marine equipment into cash. The Ship Shop, Market Square, 383-6211.

BANK REPO. 26' TELSTAR Chriscraft poweretd, hydraulic steering. Phone Monday to Friday 9-5, 598-4541.

FOR SALE OR TRADE BOAT and boathouse 24' Reinell lots of extras. Phone 383-7590 before 6 p.m.

14' ALUMINUM BOAT, SEARS trailer, 1976 Johnson 6 horsepower, 10 hours, $700. 477-2034.

975 24' FIBREFORM BAJA 188 Mercruiser, 260 hours, many extras, $13,900. 478-5647.

30' WOODEN DISPLACEMENT Cruiser, needs work, offers. 388-5026.

ONE 20' AND ONE 19' HULL, need fibreglassing, asking $300 ach. 598-6106.

8' ALUMINUM BOAT, EXcellent condition, oars and trailer, $300. 382-8096.

WANTED 26-28' FIBERGLASS boat, 10' beam, inboard, outboard. Phone 477-2749.

76 16' DOUBLE EAGLE, 70 HP Evinrude motor, galvanized trailer. Extras. $5500. 748-0995.

23' HOURSTON SEDAN CRUISER with many extras, all in good condition. $14,000. 477-8468.

80 BOATS and MARINE

Mercury Marine TRADE-IN

24' FIBERFORM EXPRESS CRUISER
—188 Mercruiser
—Swim grid
—Depth sounder, compass
—C.B. radio
—Bumpers, 100' rope
—Fire extinguisher, flares
—Life jackets
—Rod holders
$12,775

DEMO 1 ONLY

24' FIBERFORM Baja COMMAND BRIDGE
—233 Mercruiser F.W.C.
—Lowrance sounder
—Anchor pak
—Stainless rod holders
—Swim grid
—Curtains
—C.B. radio
—Anti-fouling paint
—Compass, extinguisher
—Dual battery pak
—Trim tabs
$17,990

This boat has been boathouse kept and is immaculate. The equipment on board is first class and the entire unit has full warranty. It must be seen to be appreciated and can be viewed at

800 Cloverdale 385-1457

CANOE COVE YACHT SALES

28' EXECUTIVE Sedan (1976) with command bridge, twin 188 Mercruisers, well equipped. $32,500

30' CLARKE BROS. cabin cruiser. New 255 F.W.C. engine, inside steering, 3.4 gal. per hr. $21,500

38' TOLLYCRAFT Tri-cabin, loaded. By appointment. $57,500

CANOE COVE Tri-cabin, twin 160 hp. diesels, by appointment. $110,000

Open 7 Days a Week 656-5711 Sidney, B.C. 656-3915

GOT A BOAT?

You'd like to sell? We have a beautiful CCA strata-titled duplex for sale and the owner has decided to buy a pleasure boat. If you are interested in using your vessel as a down payment you should contact

MIKE VAUX 477-7291 (Bus.) 384-8075 (Pgr. 694)
LORNE BARR 477-7291 (Bus.) 383-5484 (Res.)
D.F.H. REAL ESTATE LTD.

McQUADE'S MARINE SUPPLY

Suppliers of fine Marine Hardware. From Barient Perko, Schaefer. Wilox-Crittenden-Jabsco pumps, Whale bilge and galley pumps, Sampson braided rope. 1252 wharf st. 388-4343

HARBOUR MACHINE LTD.

Complete Propeller repair service One day service when necessary. All makes and types up to 5 ft. dia. Good stock of new and used Propellers and shafts. 31 ERIE STREET 383-6555

1977 9.9 OUTBOARD MOTOR, like new, $400. 14' open Peterborough boat with trailer, $175. 12' open boat fiberglass bottom, $125. 385-8385, 388-6275 pager 732 anytime.

FIBERGLASS 32' CRUISER, FLYing bridge, 2-455 Oldsmobile marine, stove, fridge and furnace, hot water, bathtub and shower, sleeps 6, $33,900, 652-1831.

EXCELLENT CONDITION Double Eagle 18'6" 170 VOLVO 270 outdrive, V-berths, galley, $7,250. 477-3910.

WANTED — MOTORS, USED damaged boats. 385-8385, 388-6275 pager 732. Inquire about our boats motors for sale (water cheap).

21' GLASS OVER PLYWOOD, live tanks, flat bottom, good cod or specimen boat, needs work. 478-1841.

"HALFLING" 34' NORTH SEA style diesel, head and full galley. 78 Survey, $10,000. 746-6222, or 748-9563 Duncan.

14' ALUMINUM BOAT WITH steering console and remote controls, 18 h.p. Evinrude, rod holders and paddles, $800. 474-2617.

9' FIBERGLASS DINGHIES $595 — ready to sail. $295 — ready to row. 479-8817

LARGE 4-BURNER FULL-SIZE oven, propane stove and tanks. $150. AM marine band radio and aerial, $25. 658-4787 5 to 9 p.m.

1976 TOLLYCRAFT 36', 255 HP V drive, F.W.C., boathouse kept, 330 hours, fully loaded. Phone Nanaimo 758-5738.

YAR 26, DISPLACEMENT power cruiser, built to order, Kits and wet kits. Vagvolgyi Yachts, 656-1448.

36' COMBO. 7.5 TON A, VOLVO Penta diesel, hydraulics, radar, V.H.F., C.B., 2 sounder, $60,000. 656-1467.

SAIL OR POWER We've got the selection VICTORIA BOAT MART 453 Head St. 383-3324

REPAIRS Inboard and diesel, air cooled engines. Expert 595-5059, 652-1231

MOTOR SAILER, 30X9'6", BUILT to order. Kits and wet kits. Vagvolgyi Yachts. 656-1448.

1975 E-Z LOAD TRAILER, 1600 lbs, 12" wheels. 1035 Belmont Ave. 598-7471.

1977 15 HORSE EVINRUDE, NEW value $1,100. Sell $850 or best offer. 383-7633.

40' COMBINATION TROLLER, new rigging, 11.5 ton A licence. 112-732-7540.

14' DOUBLE EAGLE, 50 HORSEpower Merc, E-ZZ loader trailer, $2,500. or offers. 385-1526.

16' GLASS OVER PLY. HEAVY duty trailer, 50 h.p. Merc. Low hours, $1650. 478-1115.

17' BOAT AND TRAILER, 1977 85 Johnson, $3100. 383-7115 and 477-1639.

16' FIBREGLASS COBRA, 50 H.P. Merc., with trailer and fishing gear. $1900 or offers. 386-9855.

22' WOODEN BOAT WITH TWIN 40 Johnson outboard, needs work, offers, 384-2974.

1977 BAYLINER 115 JOHNSON o.b. and Roadrunner trailer and extras. Offers. 385-8898.

8½' DINGHY, FIBREGLASS clinker style. Oars included $250 firm. 592-7792.

MUST SELL, 35 HP CHRYSLER motor, electric start, tank etc. Phone 478-7686 after 5 p.m.

14' LUND 1976 20 HORSEPOWER Mercury with trailer, good condition, $1,600. 652-1445.

18' CABIN BOAT, COMPLETE for fishing, 1975 45 Mercury motor, $1800 or best offer. 477-6241.

80 BOATS and MARINE

THUNDERBIRD YACHT SALES WESTPORT MARINA SIDNE, B.C. (Just before Swartz Bay Terminal)

Introducing The All New Canadian Built

SANGSTER

"A name in boating for 30 years"

18'-20'-22'-23' Priced From $9,724

Featuring:
—Bulkhead models
—Good accommodation
—Standup heads
—Galley packages
—Camper backs
—Hardtops

Built For Westcoast Boating Conditions

We Welcome Your Viewing And Inquiries

656-5832

24' BAYLINER

Saratoga, 225 Volvo, only 280 hours, swim grid, custom bar, B.C. sounder, 24" tabs, stereo and dinghy. In new condition. $15,500

26' BARTENDER	$ 8,500
26' TROJAN	$14,000
32' LUHRS—Diesel	$14,000
32' DISP. Cruiser	$34,400
36' SHEPHARD—like new	$39,500
45' MONK—Bridge deck	$59,500
33' CHRIS—Cavalier	$21,000
68' DISP. Cruiser	$75,000

SAIL

26' RAWSON and dinghy	$10,500
26' BUCCANEER	$13,500
31' C plus C Corvette	$24,900
27' CARRIOS Ketch—hull	$19,000
30' IRWIN—Demo	$37,800
36' PIVER Trimarran	$27,500
30' CAL	$36,000

CEDAR GROVE MARINA

BOATS ON DISPLAY 7 DAYS A WEEK "Located on the Highway Just Before Swartz Bay" "The Green Boathouses" 656-2580

PELAGIC PACIFIC INDUSTRIES (1974) LTD.

A COMPLETE STOCK OF FIBERGLASS AND EPOXY MATERIALS Z SPAR MARINE PAINTS 428 E. Burnside VICTORIA 386-1811 386-7814

D J YACHTS.

New 37' TRAWLER Custom Designed for Sebastian Cabot. Asking $100,000. Open to trade. We are now represented in Port McNeil and Port Hardy by Sherril Nickolson. 956-4307. Joyce Omlid and Don White — Bosun's Marina 656-5558. Don Omlid and Randy Boyle — Oak Bay Marina — 598-3366.

24' CABIN CRUISER WITH FIberglass hull and plywood cabin, powered by older 100 h.p. Volvo Penta with 100 leg — two 30 gal. gas tanks, two battery 12-volt system, also wired for shore power, standup head. Galley with 3-burner propane stove, icebox, sink with hand pump, sleeps four. New cushions and drapes. Heathkit D.S.-C.B. radio, 8-track stereo, trolling motor mount, dinghy and oars. Excellent fishing, family boat for $3,000. 478-6441.

28' ARTCRAFT TWIN FOR power, F.W.C., completely refinished 1977. Boat equipped with electric winch, and anchor pac, C.B. radio and AM radio telephone, depth sounder, compass, spot light, shorepower, electric fridge, propane stove. Tyndre has a current survey stating excellent condition and $15,000 Value, asking $12,500. On display at Victoria Boat Mart, 453 Head St., 383-3324.

BERTRAM 38' TRI-CABIN Twin GM 6V53S-diesel Onan. All electric — stove, fridge, freezer, icemaker. Ideal winch, docking lights, Boston Whaler on Bremer Davits. Bendix A.D.F. Sperry autopilot, etc. Low time immaculate condition. 656-4270 for appointment to view near Sidney.

4 STROKE HONDA The new 9.9 horse outboard is now in stock. Uses straight gas. Has built-in 12-volt, 60-watt generator. Demonstrator available. ALL BAY MARINA 2238 HARBOUR RD. SIDNEY 656-3167 Open 6 days — Closed Mondays

EAST COAST TYPE DORIES Heavy Gauge welded aluminum Hulls — Beautiful rough water boats — Rowing and power models on display. ALL BAY MARINA 2238 HARBOUR RD. Sidney 656-3167 Open 6 Days — Closed Mondays

Repower At Sea Power

Complete engine rebuilding facilities for all makes — gas and diesel — reasonable rates. All work fully guaranteed. 656-4341.

FISHERMANS OR FAMILY boat, 22' Glenell cabin cruiser, sink and head. Inboard and outboard, Volvo motor, includes 2 burner stove, cushions, carpet. $3,500 or offers. 656-4057. Can be seen at Smitty's Marina, Sidney.

22' GLASPLY CUTTY, 165 INboard-outboard Merc. F.W.C., dinghy, C.B. head, ice box, stove, fishing gear, etc. Excellent condition. Kept in boathouse, $10,500. Duncan 748-0537.

EXECUTIVE TRANSFER — quick sale, 24' Reinell, C-W 215 Mercury I-O. Sounder, CB, tabs, stove, icebox, plus more, immaculate condition, $9,750, days, 595-5211.

1975 22½' SITKA FIBERFORM, 188 Merc, anchor pack, dual batteries, CB, sounder, tape deck, good condition, offers to $8500. 595-4367.

24' NAUTA LINE HOUSEBOAT. Lots of room, Command Bridge, twin Volvos. Asking $29,900. On display at Victoria Boat Mart, 453 Head St., 383-3324.

TWO CHRYSLER 318 CUBIC inch marine engines and outboard legs. Good condition, $1,800 for both. 478-4706.

20' FIBERGLASS BOAT, 80 H.P. Volvo inboard-outboard, sink, stove, head, sleeps two. $2400 firm. 478-2315.

14' NEW FIBERGLASS OVER plywood, windshield, steering, walk through seats, offers. 479-5168.

1971 K AND C BOWRIDER, 60 horsepower Evinrude. E-Z-Load trailer. 652-2639. $3500.

1976 16' CAMPION RUNABOUT with trailer and 50 HP Evinrude. 477-3752.

15½' HOURSTON GLASSCRAFT, rebuilt 40 Johnson, E-Z loader. Offers. 478-7296.

80 BOATS and MARINE

Gypsy Yacht Sales

Sidney's Finest Selection of Boats On Display

JUST ARRIVED

WESTSAIL 32

Custom built for owner, and in new boat condition. Loaded with Westsail options, 6 sails, windlass, mast pulpits, intrument, Volvo MD3B. Vane steering and Avon. To much to list. Certainly the finest available. $74,995

FAST OFFSHORE DISCOVERY 42

Custom built 2000 mile cruising range with Chrysler-Nissan diesel, aft-cabin, 7 sails and more. Completed extensive offshore cruise. $89,500

NEAR NEW BAYFIELD 32

1977. Cutter rigged. Wheel, diesel, press. water, fridge, holding tank, VHF and lots more. Excellent cruising value. $38,900.

RARE SANTANA 25

1974. New boat condition. New North main, year old tri-radial spinnaker, 180 per cent, 150 per cent, 110 percent, beautiful and fast. Hurry on this one. $16,900.

COLUMBIA 26	$16,900
HUGHES NORTHSTAR 25	$20,900
THUNDERBIRD 26	$ 9,450
BUCCANEER 24	$10,500
CUB 23	$ 5,995

JUST LISTED 34 MONK

1973. Beautiful in every detail. Bridge, Chrysler power, cedar planked, mahogany interior. Boathouse kept and always serviced. Boathouse available. Appointment to view please. $49,900.

2270 Harbour Rd., Sidney, 656-5591 UP TO 15 YEAR BANK FINANCING O.A.C.

10 H.P. SEAGULL SILVER CENtury Plus. Clutch, long, $425. 598-8436.

6 HP EVINRUDE OUTBOARD, with 5-gallon tank. $300. 385-0635.

BOAT LETTERING A SPEcialty. Phone Ken Warner, 652-2007.

BAYSHORE FOR Marine Insurance, 382-7203

14' ALUMINUM BOAT, TRAILER, 7½ horse Merc, $700, 479-9691.

81 SAILBOATS

LASER

Ideally suited to fun sailing or challenging racing. Fiberglass construction, easy to cartop. $1350

SAILTREND 1157 Newport 592-2711

BRAND NEW TANZER SAILBOATS ON DISPLAY 22'—7.5 metre (24½)—26' at BOB WHYTE MARINE Sales and Service 656-7286 Corner Harbour and Resthaven

SAILORS

This is the auxilary power for you! HONDA OUTBOARDS and generators See Us Before You Buy VICTORIA HONDA 2851 Douglas 386-8364

34' SAILBOAT, LITTLE USED, 20 hours on 4 cylinder diesel since built. Custom design by prominent naval architect, professionally built. All hardwood interior. SS rigging, anchor, windlass, and all gear. $47,500. Victoria Press Box 571.

VIVACITY 20, AS NEW, 3 SAILS. Fin keel, lead ballast, full semi-enclosed head, wood and coal stove, lots of storage, English built to very high standards. Reduced to $7995. Victoria Boat Mart, 453 Head St., 383-3324.

GREAT PELICAN $1100. 16' long, 8' beam, draft, board and rudder up 8". Room for 2 bed rolls in cuddy cabin. A dandy family fun boat with high coamings, 2 sails, 40 plus Seagull, anchor. 592-9349.

26 THUNDERBIRD, FOUR SAILS, one year old, new sail cover, new cockpit cushions, two engines, dinghy, boat is very clean. Asking $7,995, Victoria Boat Mart, 453 Head St. 383-3324.

1974 MARTIN 29, DIESEL POWered, 4 sails, all in good shape, very clean, must be seen. Very fast cruiser-racer. Asking $26,900. Victoria Boat Mart, 453 Head St. 388-3324.

26' TANZER. 1976 WITH 9.9 Johnson and two sails. Bring your tooth brush and sleeping bag, ready to go. $17,900. On display at Victoria Boat Mart, 453 Head St., 383-3324.

16' SAIL BOAT — CHRYSLER mutineer with trailer, centreboarder. Furling jib and spinnaker, aluminum mast and stainless fittings, $2,000 or best offer. Phone after 4:30 p.m., 478-3903.

28' KETCH, CEDAR ON OAK construction with 12 h.p. Faryman diesel, 5 sails. $21,000. On display Victoria Boat Mart, 453 Head St., 383-3324.

8 METER CRUISING RACER, 40' mahogany over oak, Atomic 4 engine, VHF CB stereo, dinghy, 11 bags of sail, leaving Monday for overseas, $25,000. 723-3095.

"MAD JACK" 16' DAYSAILER. Room for 4 but stainless and Dacron rigging arranged for easy solo. Includes jib-furl. Strong and stable. With trailer. $850. 592-7906.

ALBERG 30, ONE OF THE nicest and best equipped on the coast, 6 sails, 6 winches, Dodger, 2 anchors, Atomic 4 inboard, etc. Phone Nanaimo, 754-4857.

BOAT TRAILER

New 77 model 19' TZ loader swing keel trailer with brakes. Offers on $1395. Horwood Marine, 385-1451.

ERICSON YACHTS Alex Chisholm Yacht Sales Anglers Anchorage Marina 933 Marchant, Brentwood Bay 652-3531

26' T-BIRD, RACING AND CRUISing equipped with 9½ Johnson outboard, 7' dinghy, 2 complete sets of sails. $6300. 112-339-3820.

CROWN 18, EXCELLENT CONDItion, trailer, 3 sails, dinghy, Seagull outboard, ready to Sail, $4700. Phone 598-6005.

CRUISE ANYWHERE, SAILBOAT 23' Columbia, fully cruised equipped, 4 wheel deluxe trailer. Priced to sell. 386-2892.

20' FIBREGLASS SAILBOAT, fixed keel, Johnson 7½, trailer, 4 sails and extras, $4295, Phone 385-0044.

26' COLUMBIA, NEW 9.9 MERC. el. start, owner anxious, $14,500 or offers. Owner anxious. Canoe Cove Yachts, 656-3915.

22' SLOOP, FIBERGLASS OVER cedar plank, fully equipped, very seaworthy and safe, $3500 or nearest offer. 479-6488.

RAWSON 26 FIBERGLASS, SEPArate head, 3 sails, glassed over keel. 656-7051.

COLUMBIA 28, WELL-EQUIPPED family cruising sailboat. Owner transferred. $19,000. 385-5184.

HOBIE CAT 14 Good condition, with trailer, $1200. After 4, 386-3837.

GLEN 17 SAILBOAT, EXcellent condition, top quality rigging and fittings. 477-8460.

CAL 20 SAILBOAT, EXCELLENT condition, 388-4201. Asking $6000. Call 384-8778.

YACHT OWNERS CHARTER POOL. Power or Sail, skippered or U-Drive. 24'-110'. 382-6633.

HAIDA 26, STAINLESS STEEL icebox, Miller Sails, excellent condition. 592-3131.

EMERGENCY SALE — POCKET cruiser, fully equipped. Must sell. 479-9137.

HAIDA 26 FLUSHDECK, HALcyon, many extras, well maintained, $13,900. 595-6717.

81 SAILBOATS

SAIL

TAHITI KETCH. A collector's item, this beauty has sailed the world. Lister diesel. 5 berths. Solid fuel and diesel stoves. Windvane. Square rigged on foremast. $38,000

NORWESTER 21 sloop. 1976. Mercury 9.8 o-board. A nice craft. $10,200

HAIDA 26. Full headroom model. 7 sails. Johnson 15 h.p. o-boord $13,500

POWER

FJORD 24 Weekender. Norwegian quality construction. Twin Volvo 130 h.p. 4 berths. A bargain at $14,500

CANOE COVE 41. Twin GM diesels with low hours. Lavishly equipped. Owner prepared to take smaller boat or property $125,000

West Canada agents for Grand Banks, Fisher Moody, Albin, Sisu and Pacific Pilot.

CATALINA NATIONAL BOAT SALES LTD. have been appointed VICTORIA AREA AGENT for the CATALINA range of sailing craft. You are invited to inspect a CATALINA 27.

For further information on these or our other numerous listings call DICK CHUDLEY or LUKE KYNASTON

NATIONAL BOAT SALES LTD. 2060 White Birch Road, Sidney, B.C. V8L 2R1 Tel (604) 656-3966 AND ALSO AT False Creek Vancouver

9' MINTO FIBERGLASS SAILING dinghy, used once, $550. 384-7040. 592-1115.

THUNDERBIRD 26 SLOOP, RACing cruising, excellent condition, $6000. 478-1646.

36' OCEAN PROVEN BRANDLmayr Trimaran, suitable for live-aboard, 385-3220.

26' THUNDERBIRD, $5700 OR best offer. Desperate, must sell, 652-3481.

15' SKOOKUM SLOOP. MOTOR and trailer, ideal family daysailer. $3,000. 598-3836.

26' THUNDERBIRD SAILBOAT for sale, phone 642-3488.

FORCE 5, 14' SAILING SLOOP, new. Vagvolgyi Yachts. 656-1448.

12'6" SAILBOAT WITH SAILS AS new, $1000. 656-3543.

HAIDA 26 MK II, CUSTOM INTErior, very well equipped. 592-7086.

83 AIRCRAFT

SLY BABY AIRPLANE, EVERYthing included, except engine and wheels, partially assembled, $150, or best offer. 479-4970 or 209 Helmcken. Beware of dog.

NOT USING YOUR 4-PLACE plane? Wanted to rent or lease. Have 500 hours. 598-6956.

92 SPORTING GOODS

Robinson's 1307 BROAD 385-3429

WE AIM TO PLEASE

RIFLES: Rem. 7mm 4X, $249. Ithica .243 4X $294. Browning 30-06 3X9 $399. Alpine .270 $179. Savage .308 4X $229. Win. 30-06 4X $269. Krico .308 4X $349. SHOTGUNS: Rem. 12G 3" Pump $249. Higgins 12G Pump $124. Win. Mod. 12, 12G $299. Russian 12G Dble. $149. Bock 2G, O-U $239. PISTOLS: Browning 9mm H.P. $439. S and W Mod. 67 stainless $289. Ruyger 22 auto $109. Python .357 $499.

NEW ARRIVALS Scopes—Binoculars—Slings—Knives Free 1 year Lay-away 1307 BROAD ST. 385-3429

FRANK WHITE'S SCUBA SHOP 832 Fisgard 385-4713

We would like to wish ourselves a HAPPY 21ST BIRTHDAY. Watch for our upcoming CELEBRATION SALE. Next Diving Course starts 2nd week in April. Register now.

INTERNATIONAL KNIVES

Rifles — Pistols — Shotguns Airguns Buy — Sell — Trade 574 Yates St. 383-2422

PLAY-MOR

Billiard Tables, Shuffleboards Cues and Accessories Poker Table Tops for Card Tables FOOSBALL TABLES Factory to you—and Save! 384-3332 517 KELVIN RD.

RIMPAC DIVERS Ltd.

Next open water diving course starts May 1. Enroll now in this popular course taught by "The Professionals." Enquire at the shop at 9818 5th, Sidney or phone 656-6313.

GOLF CLUBS, HAIG ULTRA Woods, 1 - 3 - 4, $90. Ben Hogan director irons, 2 - P W, $185. 592-9452.

WANTED: WINCHESTER 30-30, reasonable. Also 22 Mossberg, Winchester, or ? 479-2038.

WANTED — GERMAN VARIable Ziess scope to fit Claw Mounts. 477-6534.

9X9 TENT, FOR SALE, OR trade, scuba equipment, or metal detector, 478-4139 after 5.

20' MULLER HANG GLIDER, good shape reasonable. 592-4560, 477-0267.

REMINGTON 870 WITH MAGnum grade, field and trap stock, $325. 385-8460 after 5 p.m.

93 CAMERAS, SUPPLIES and PHOTO FINISHING

FOR TOP QUALITY EXPERIENCED CAMERAS, SEE US AT

Bill's Photo Supply 1675 Douglas 383-7443 NEW HOURS 9-5:30 THURS. AND FRI. 9-9 LANGFORD STORE NOW OPEN 800 GOLDSTREAM AVE. OAK BAY STORE ALSO NOW OPEN 2047 Oak Bay Ave. 592-3122

WE COPY

We make slides or prints of photographs, book pages, graphs, charts, etc.

city photo 1227 Gov't. 385-5633

CONTAX RTS WITH 25 MM DIStagon and 135 mm Sonnar lenses, winder and infrared remote unit, offers. Omega C67 enlarger, never used, offers on $400. 388-4689 days, ask for Bob.

HASSELBLAD SYSTEM 500C, 50 and 150 mm lens, extra back and numerous accessories, asking $2500. Phone 388-6959 after 5:30 p.m.

90-230MM ZOOM LENS, $150; 35mm lens, $50; Universal thread mount plus filters and 52-55-58mm offers, 479-9491.

SHUTTER, SPEED TESTER, ENlarger Durst, 16x20 trays, timer flood light stand, photo encyclopedia, dryer. 652-2393.

ROLLEI P11 UNIVERSAL SLIDE projector. Used twice. Offers. 598-7987.

MIRANDA SENSOMAT 50MM Vivitar 91 Elec flash. Focal mark 4 slide projector unit. 656-6684.

MAMIYA RB67 CAMERA AND case, 127mm lens, Sekonic light meter. All New. 592-9350.

CANNON REFLEX 1.2 LENS. 592-9246.

HASSELBLAD LENS 50MM, WITH accessories, $500. 385-8530.

93 CAMERAS, SUPPLIES and PHOTO FINISHING

HILTON PHOTO SUPPLIES LTD. BRAUN CANADA HASSELBLAD-FLASH Monday, 7:00 p.m., April 10th Slide shows, portraiture with flash, models, posing, Polaroid back demonstration. DARKROOM Tuesday 7:00 p.m., April 11th. Printing in black and white and colour. FUN EVENINGS. 6 PHOTO SPECIALISTS ATTENDING ADMISSION FREE VILLAGE GREEN INN, DUNCAN COME EARLY AND GET A SEAT. GRITT FLOSS SAYS HE'S GOING.

Hilton

96 RANGES, STOVES and FURNACES

30" VIKING WHITE ELECTRIC stove, with rotisserie, clock, and automatic timer, excellent condition, $150. 658-5195.

WHITE KENMORE RANGE, EXcellent condition, $150. View any evening at 4384 Shelbourne or call 721-3346.

MOFFAT DELUXE RANGE — white, in good condition. Offers considered. 3408 Veteran St. All day Saturday, April 8th.

FAWSETT OIL SPACE HEATER, semi-automatic, plus oil tank, 65-allon, very good condition. 382-1984.

1939 FAWCETT WOOD BURNING stove, oven warmer, cream colour, $425. 479-1912.

30" WHITE ELECTRIC RANGE, good shape. $75. 652-2861.

150 GAL. TANK AND STAND, $40. 652-2348.

97 FURNITURE

MATTRESSES

INVEST IN THE BEST INVEST IN REST

B. F. Goodrich foam rubber mattresses guaranteed for 20 years. Latex foam rubber automatically adjusts to variations in weight giving even support the full length of the spine. They are comfortable, cool, hygenic and are made in a fire retardant ticking. 3'3" $159 — 4'6" $179 — Queen, $229 — King, $299. Box springs to match. Polyfoam mattress topper pads, single $8.55, double $11.85, Queen $14, King $17.75. Angle Iron bed frames with rug rollers $34. IMMEDIATE DELIVERY GREGG FURNITURE 2300 Douglas 388-7365

WE NEED GOOD TRADES NOW, anything of value accepted. Turquoise hi-back sofa and chair $250; one 5-pce. dinette suite with hi-back chairs $59.95.

TheTraders 388-6264 715 Finlayson Open nights 'til 9 p.m. Sat. 'til 6, Sun. 12-5

SPRING

BIG savings on the latest fabrics. FOR EXAMPLE — 50 per cent off on beds. ALSO—USED FURNITURE DODD'S Furniture 2563 Quadra St. 388-6663

RIGA UPHOLSTERY

Reupholstery of furniture — Boats — Campers, etc.

Visit Us in Market Sq. For estimates with samples call 383-7621 or 384-6013 eves.

OLD FURNITURE

Any style completely rebuilt or reupholstered. Quality guaranteed. Complete selection of upholstery fabric in stock at regular low prices. For in-home estimates: 478-0522. Tillicum Upholstery, 2612 Sooke Rd., Glen Lake.

OAK DRAW-LEAF TABLE, 30x36", opens to 54", $100 firm; Custom-made round black wrought-iron patio table and three wrought-iron chairs, red seats, $200 firm. Both in excellent condition. 598-5855.

MOVING: ANTIQUE TWIN brass beds, box springs and mattresses, complete, $250 each. 3-way loveseat, dark green, $125. Color TV, $125. Table lamps. 388-6349.

"BATES" CHESTERFIELD AND chair, custom order, as new. Pair of velvet swivel chairs; large French Provincial man's chair. Hammered brass fireside wood box (large). 385-8016.

LA-Z-BOY

Now availabl eat Tillicum Furniture, Hillside Shopping Centre, 595-3331.

BEDROOM SUITE, PRINCESS bed 39x72, two bedsde tables, triple dresser, bookhutch in white colonial. Asking $450 or nearest offer. 477-0973 ask for Debbie.

THREE PIECE BEDROOM suite, 6 months old, Queen size posturepedic mattress, headboard and two dressers. Open for offers. Call after 6, 386-9816.

HOLLYWOOD BED, NEVER used, 6 months old, box spring, spring filled mattress, 54x75. 6 legs. new cost $340. Will take $125. Phone 384-4944.

FOUR SEAT, GOOD QUALITY chesterfield and chair, good condition, $100. 54" hardwood coffee table, new condition, $60. Call 595-8208.

MAPLE DINING ROOM SUITE; Colonial chesterfield suite, needs reupholstering. Two easy chairs; speakers. 383-2955.

IF YOU WANT KITCHEN CABInets, solid wood furniture, or any type of wood product at reasonable rates. Call Reg Belfitt 474-1693.

MUST SELL, MATCHING SOFA and chair, single bed, kitchen chrome set, all in good condition, reasonably priced. Phone 592-6733.

QUEEN SIZE MATTRESS WITH box spring, $185. 5 piece kitchen set, $50. Two love seats plus chair, $100. Offers. After 5 p.m. 382-0732.

HOME FURNISHINGS, COMplete with drapes, all appliances, like new. Phone 382-2220 after 6 p.m.

HIDE-A-BEDS Wanted, any condition, we pay $20 and up. 385-8385, 388-6275, pager 732 anytime.

FRENCH PROVINCIAL CHESterfield and chairs, gold brocade with walnut trim. $500. One white plastic recliner, $75. 592-2346.

HAVE PURCHASED SEARS COlour TV, selling Sears 25" colour TV, excellent condition, $245. 385-3839.

FRENCH PROVINCIAL COUCH, Early Victorian sideboard, Canadianna, antiques, miscellaneous. 384-3040.

HANDCRAFTED TEAK OR WALnut cabinets, and tile top tables, now on view at Pegasus Antiques, 1114 Langley Street.

COMFORTABLE, TRADITIONALstyle Kroehler sofa, love seat and chair, gold, beige, half price. 386-3071.

SWIVEL ROCKER, COLONIAL, $125; brass fire screen, $20; magazine rack, colonial maple, $30. 384-2305.

APARTMENT SALE, LIVING room and bedroom furniture, colour tv and miscellaneous items. 5-7 p.m. 384-8934.

SPANISH CHESTERFIELD AND chair $200, coffee table $100, 2 end tables and 2 lamps $40 each, all in excellent condition. 595-5271.

2 REFINISHED IMPERIAL Loyalist chairs, $75 each; Heavy Scandinavian pullover sweaters, medium, $50; 477-3201.

OAK BEDROOM SUITE—9-drawer dresser with mirror, tall boy, night table and headboard. $500. Phone 382-3842.

ONE GREEN RECLINER, ONE beige occasional chair, good condition. 477-4588.

QUEEN SIZE BED, FRENCH Provincial headboard, steel frame base, four pieces, $175. 383-5063.

MOVING—QUEEN SIZE Waterbed, 6 drawer pedestal, superior Lap-Seam mattress. 382-1067.

VILAS RED MAPLE HUTCH, 36", good condition, $200. 388-4866.

CROSSWORD by Eugene Sheffer

ACROSS
1 Printer's measures
4 — -Hartley Act
8 Shape
12 Heavy drinker
13 On the briny
14 Part of et al.
15 Leg covering
17 Remaining
18 Entreaty
19 Winged
20 Sometimes roasted
22 Ceremony
24 Reached the ground
25 "— and old lace"
29 Rooter
30 Interlaced
31 "The Catcher in the —"
32 Fixes permanently
34 Shoe part
35 Baking structure
36 Given to backtalk
37 Fraternal group
40 Prohibits
41 Friend in Amiens
42 Emotionally disturbing
46 Swerve
47 Lift one's head jauntily
48 Education org.
49 Hill-builders
50 War god
51 Half of the "Twins"

DOWN
1 Worm
2 Short, clever saying
3 Frost's "— by Woods.."
4 Seized
5 Continent
6 Bog
7 Label
8 Killed in battle
9 Olive genus
10 Fissure
11 Small amount
16 Coagulated mass
19 "— o'clock scholar.."
20 Restaurant
21 Novelist Paton
22 Black bird
23 Currier and —
25 Tennis score
26 Poultry stuffing
27 Looks at
28 Depend on
30 Woman in the Navy
33 Will or Ginger
34 A Fonda, to friends
36 Bags
37 Molten rock
38 Augury
39 Food regimen
40 Weary with repetition
42 Resort
43 Possessive pronoun
44 Born
45 Shapely leg (slang)

Avg. solution time: 25 min.

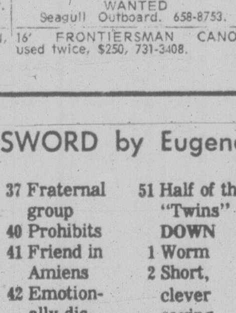

Answer to Previous Puzzle

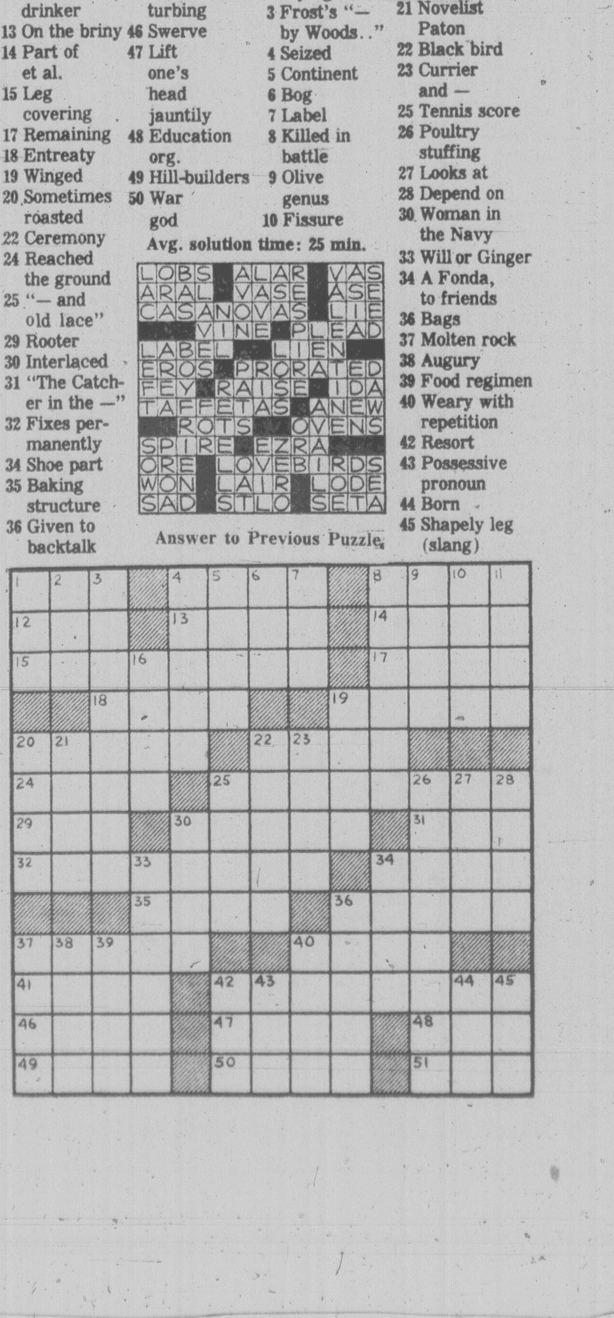

97 FURNITURE

CLEAN-UP SPECIALS

16 Chesterfield suites
4 Dining room suites
8 Bedroom suites
9 Panasonic TV
4 Dinette suites
Odd box springs 3-3
Lamps—all ½ regular price
Odd mirrors regular price
Some Vilas pieces reduced
SKELETON STAFF available to serve you these last few days — DELIVERY EXTRA
CONTINENTAL FURNITURE
716 Johnson St.

BEAUTIFULLY CARVED LOUIS XV
Sofa and 2 armchairs
$1900, Phone 592-1871

SOLID MAPLE DINING TABLE, 6' with 2 full length benches. One high back ($1600 new). $800 O.B.O. 113-743-9092.

BLOND SOLID OAK DINING room suite, 4 chairs, table and buffet, $325 or offers. 479-3717.

OVAL D'NETTE SUITE, GREEN marble look table. Asking $175. 595-6?74.

EXCELLENT QUALITY 8' green velvet Flexsteel sofa, near-new $790. 658-1151.

SMOKE GLASS AND CHROME table and chairs, $300. 592-6460.

OLD MAPLE BUNK BEDS, mattresses, guard rail, complete, $?0, 592-?041 after 5.

FRENCH PROVINCIAL DINING room suite, new condition, $850. Phone 592-6770 after 6 p.m.

OLDER STYLE KROEHLER chesterfield suite, excellent shape, $100. 656-4157.

SAGERS' — VICTORIA'S LARGEST selection of colonial furnishings 1802 Gov't, 386-3841.

CUSTOM BEDS; CAPTAINS, $125, mates $115, bunk beds, $100. 479-7400.

CHINA CABINET, ONE PIECE with glass doors, brand new. 478-0575.

SPANISH-STYLE DINETTE suite, 6 chairs, black, red and gold. 382-5926.

MOVING
New chesterfield, colonial style. Phone 383-7262.

CHESTERFIELD AND CHAIR, green, good condition. $250. 385-1617, after 5.

CHESTERFIELD SET, BROWN nylon, gold pattern, excellent condition, 478-5844 after 5.

ROUND OAK TABLE, $275, 2 OAK Morris chairs, $175 and $160 or best offers. 656-6495.

SOLID MAPLE BUNKS — TWIN beds, $199. 595-0690.

USED GOODS STORE
3932 Douglas Street.

TEAK CUSTOM BUILT CHESTERFIELD, as new, $250. 383-6075.

OLDER SOLID WALNUT SPANISH dining room table, 477-6598.

INVALID COMMODE, $49.50. 598-8706.

USED GOODS STORE
3932 Douglas Street.

COLONIAL SEALY SINGLE REDIBED, almost new, $275. 385-1608.

98 TV, STEREO, RADIO SALES and SERVICE

RENT TO OWN

1978 20"
ELECTROHOME COLOR TV
NOTE: Rent to own also available for 26" Console TV.
3 year 100% warranty on all parts, labour and picture tube. Call
CITY CENTRE TV
OPEN 10 A.M. - 9 P.M.
6 DAYS A WEEK
477-6971
Next to K Mart in the Mall

FREE HEADPHONES
with purchase of any stereo system at
TILLICUM FURNITURE
595-3331
HILLSIDE SHOPPING CENTRE

Hitachi 20Wx2	
a to turn with mag cart	
one pair speakers	
Reg. $639.00 now—	$499
Headphones $34.95	N-C
You Pay	$499
Toshiba 15Wx2	
belt drive turn mag cart	
one pair speakers	
Reg. $699.00 now	$549
Headphones $34.95	N-C
You pay	$549

More in-store values
FRI. AND SAT. ONLY

10th ANNIVERSARY SALE
STARTING APRIL 1st
Real special deals on color TV's: 20" from $429.95; video games from $21; radios with AM-FM PS bands. Were $74.95, now only $59.95; radio cassette recorders. Were $199.95, now $139.95; audio specials, mostly demos to clear at cost prices.
Free Coffee and Donuts
ATLAS STEREO AND TV
763 Fort St. 385-2712

Mais
385-2435

RENT — COLOR TV
or Black-white, appliances, furniture, microwave ovens. 1821 Cook.

CLEARANCE
12" Traveller solid state TV sets, AC-DC $99.95
ACTIVE FURNITURE DISTRIBUTORS
566 David St. 382-8274

2 STEREO TECH SPEAKERS (McIntosh Products), regularly $700, will sacrifice for $400, also classical Yamaii guitar, regularly $175, selling for $100, 656-2617 or 656-3561.

ELECTRON TV
100 BURNSIDE W.
TV tube testing service free.
383-5432

TELEFUNKEN AM-FM TUNER Amp, 50-50, plus extras, $300 or best offer; AR2ax speakers, $200 or best offer. All excellent condition. 382-5080.

EXCELLENT CONDITION TVS, black and white $45; color $150. With guarantee. 383-8774 or 382-1234.

PIONEER 10-10 STEREO RECEIVER, 100 RMS watts per channel, two Fairfax FSX speakers. 652-4168.

17" VIKING COLOUR TV, $200. 12" Baycrest, black and white, $50. 20" Zenith, black and white, $25. 598-8294.

MCKINTOSH ML10C SPEAKERS and low frequency equalizer, excellent condition, $500 firm. 386-0003.

WANTED TO RENT; PRE-recorded cassettes for wedding reception. Rock and Roll, waltz, polka, etc. 478-5677.

PORTABLE HIGH FIDELITY ADmirals Solid State, 6 speaker stereo, 18" deep, 29" wide, 17" high. $350. 479-5208.

ZENITH 25' COLOUR T.V., FOUR years old, good condion, $400 or best offer. 595-7165.

16" PORTABLE ELECTROHOME colour TV, excellent condition, $250. 477-9975 after 6 p.m.

PIONEER TURNTABLE, RECEIVER and Speakers. $400. 592-0730.

SONY STEREO MUSIC SYSTEM, new, guaranteed, EX1, 385-2363.

98 TV, STEREO, RADIO SALES and SERVICE

O&O sound
641 YATES 385-1461

GREAT COMPARISON SALE

TURNTABLES	
Tayca CP 250 Belt Dr-W-Ctg.	$109.95
CEC 1000 Belt Dr W-Ctg.	$ 99.95
PHILLIPS Electronic 209	$249.95
TAYA FP400 Belt Dr-W-Ctg.	$149.95
THORENS 16C Belt Dr.	$144.95
DUAL 1010 Trade	$ 24.95
PE 3010 Ctg.	$ 79.95
PE 3012 Ctg.	$ 99.95
SPEAKERS	
ALTEC Model I	$ 94.95 ea
EPI 101	$289.00 pr
KLH 300	$ 69.00 ea
ALTEC Model 5	$179.00 ea
ULTRA Linear 25 emo	$ 89.95 pr
EDL 200	$499.00 pr
PHILLIPS 3-way kit	$109.00 pr
BIG Form 7 Monitors	$399.00 ea
EPI 1000 Towers	$899.00 ea
ESS AMT Monitors	$499.00 ea
ESS [illegible]	$209.00 ea
EPI 120	$329.00 pr
YAMAHA 550 monitor only	$349.00 pr
AMPLIFIERS	
MARANTZ 1150 75 plus 75 watts	$419
MARANTZ 1150 D-Dolby 75 plus 75 watts	$469
PLANAR 50 plus 50 watts	$189
PLANAR 30 plus 30 watts	$129
MARANTZ 1250 125 plus 125 w	$599
YAMAHA CA1010 demo	$589
YAMAHA CA800 demo	$329
RECEIVERS	
YAMAHA CR800 demo	$399
MARANTZ 2275 75 plus 75 watts	$499
AKAI AA1135 trade	$225
MARANTZ 2250 50 plus 50 watts	$419
CRAIG 5501 20 watts	$179
SUPERSCOPE 1230 15 watts	$179
TAPE DECKS	
MARANTZ 5220 Dolby Wad	$299
TANDBERG TCD310	$499
TEAC A400 Front Load	$349
CRAIG 5201 Dolby	$219
SUPERSCOPE CD310 Dolby	$165
SUPERSCOPE TD28 8-track	$59.95
PHILLIPS Sierra	$29.95 pr
MARANTZ HD44 2 only	$69.00 ea
BIC Formula 3	$139 pr
JBL L26	$179 ea
PHILLIPS SP40 3-way	$399 pr

PLUS SPECIALS ON MANY MORE ITEMS TOO NUMEROUS TO MENTION ON DBX SAE PHASE LINEAR JBL MARANTZ KOSS CRAIG.

PERSONAL RECORD COLLECTION, assorted, excellent condition, most LPs, $3 ea. 382-5080.

ADMIRAL 20" PORTABLE COLOUR TV, excellent condition, $275, with stand, $300; 384-5320.

FOR SALE; SANYO STEREO system including receiver, speakers and turntable. phone 383-3385.

Rent T.V. week or month. Ask about rent to own plan. at Butler Brothers 1720 Douglas St. 385-3832.

MUST SELL
House speakers, Altec 19"; CB; 747 Johnson. 656-5605.

NAKAMICHI 610 CONTROL PREamplifier, like new, $1,000 list. Must sell. Sacrifice $550. 384-5521.

EXPERIENCED T.V. REPAIRman, reasonable rate, 658-03?

EICO STEREO AMP., 20 WATTS, RMS power channel, excellent condition, $80. 385-4120.

FOR SALE, 1 COMPLETE CB unit, $200, phone Shawn after 5 p.m. 479-7689.

TOKAI 23 CHANNEL CB RADIO, $100 firm. 658-1084.

CONSOLE STEREO, $125. 478-5238.

SANSUI AMPLIFIER AU555A, excellent condition, $125. 592-7828.

99 GROCERIES, MEAT and PRODUCE

WILLIAMS
QUALITY MEATS 795 FORT ST
384-0525 — 384-0526
GRADE "A" FREEZER BEEF
Sides—$1.15 lb. Hinds— $1.49 lb.
Full Baron—$1.39 lb.
Cut, Wrapped and Frozen
Price per pound increase due to trim, bone, etc.

ONLY 69c LB. FOR BEST NATURAL Fireweed Honey, 30 lbs or over, your containers, smaller quantities 72c lb. Babe's Oldfield at Walton, 8:00-5:00 daily except Sunday. 658-8319.

100 MISCELLANEOUS FOR SALE

NEW and USED
Complete bedroom suites $199 to $368; single beds $59 to $189; bunk beds $169; chests of drawers $49 to $149; Dressers $69 to $149; bedside tables $19 to $42.95; queen size mattress and Rose spring $99; 2-pce. chesterfield suites $95 to $699; hide-a-beds $279; stuido couch $199; 3-pce. coffee and lamp table sets $39.95; 5-pce. kitchen sets $59 to $119; 3-pce. set s$39.95 to $49.95; 5-pce. Rock maple dining suite $549. Duncan Phyfe drop-leaf tables $169 to $279; sets of 4 dining chairs $99 to $219; China cabinets $95 to $299; buffets $69 to $179; vacuum cleaners $22.95 to $79; Hoover washer spin-dryer $89 and $119; fire screens $18.95 to $44.95; fire grates $12.95. Use your Chargex or Master Charge.
PANDORA FURNITURE LTD.
1050 Pandora Ave. 383-6319

GARAGE SALE
this weekend, 5930 Old East Rd. Radial arm saw, Jacuzzi pump, hedge clipper, lawn chairs, two tables and chairs, heavy rocker, fluorescent lights, 4 plastic barrels, 4 horsepower tiller, Jack-All fuel pump, washing machine, chesterfield, portable Singer, stove and sink for comper. Other miscellaneous items.

MOVING TO APARTMENT, Fruitwood dining room, chesterfield, 4 genuine cashmere wool Persian rugs, stove, fridge, washer and dryer. Garden tools, ladder, painters scaffold. Evening 5-7, Sunday all day. 595-3759.

TRUCK CANOPY FALTA CRAFT built in Victoria, fits short box Ford or Chev $225. New Sunbeam electric lawn mower $75. New exercise bike, deluxe model, $65. Deluxe kitchen set $150. 385-1571, 383-5160.

GARAGE SALE, SAT. AND SUN. Horse shoes, 3 gallons of cream paint, windows, jars, 2 cribs, playpen, bedsteads, springs, wire door, 5/8 shaft and propeller, oil stove, tank, stand and other items. 541 Normandy Road.

MOVING — MUST SELL — DAVenport; two coffee tables; coat rack; single bed, complete, vanity dresser; gas lawnmower; nylon twist rubber-backed 12x17' carpet and matching 27"x12' hall runner. 479-9655.

DEMO SALE
486 Garbally Rd.

GREENHOUSES
Cedar frame, sheeted with Coroplast, durable double faced fluted plastic material. Phone for our brochure 479-7908, 478-1025.

10' SHOWCASE COOLER (NO compressor); 6' showcase converted to crab live tank, complete with pump and filter. Globe Stimpson, 24-lb. scale. Offers on all. Days 112—748-4233, nights 112—748-1848.

CONSOLE COLORED TV, DINette suite with 4 chairs and leaf, double size box spring and maatress, 4-drawer dresser desk with chair, piano. 598-2523.

SINGLE GLAZED ALUMINUM windows, patio screen doors, pool table. 3 coffee tables, 1 Yamaha 80 motorbike, like new; numerous lampshades; 7½ h.p. boat motor. 479-7256.

12X14 CARPET WITH UNderlay, $100; diamond and blue sapphire ring, $175; black and white TV, 5 months old, $75. 474-2467.

GARAGE SALE, SATURDAY, April 8, all day. Odd dishes, occasional chair, typewriter desk, pictures, ornaments, etc. 3408 Veteran St., Victoria.

GARAGE SALE BUNK BEDS, crib, miscellaneous transmissions and miscellaneous. 3140 Evergreen Place 10-3.

COMPLETE SET KITCHEN CUPboards (wood finish) including double sink; taps, counter top stove and wall oven, $350. 382-7385.

WANTED UPRIGHT FREEZER, approximately 12 cu. ft., good condition. 595-5340.

100 MISCELLANEOUS FOR SALE

Mel's BARGAINS
USED FURNITURE
Viking dishwasher $225; maple 3 drawer chest $80; Moffat Fiesta range $175; teak sewing table $150. 3460 Quadra, 384-3152. Chargex Available.

GORDON HEAD GARAGE SALE, 4054 Jason Pl. off Greenlands, April 7th 5-9 p.m. April 8, 9-5 p.m. Hardtop tent trailer, with stove, icebox, heater, 9x12 tent, swing set, patio couch, lamps, older buffet, desk, clothes, Konica camera, under carpet, cartop carrier, beds, shopping cart, books, cassette recorder, plants stereo receiver, 30 watts per channel, record changer with two cartridges. Carving set, misc.

MOVING — MUST SELL OLDER large electric stove, $25. Chesterfield and chair, excellent condition, $75. Hide-a-bed, $40. Coffee table and end table, $20. Kitchen table and four chairs, $40. Dining room table and six swivel chairs, as new condition, new price $350, will sell $200. Roll-away bed, $10. TV stereo radio combination unit, $40. Plus many small items. 656-4787, 5 to 9 p.m.

QUALITY FURNITURE
As new, Small and Boyes Tiffany couch, block-cut russet velvet. Solid pale wood extension dining table with 4 cane chairs. Designer peach thermo pack drapes, 1 pair 75x84, 2 pair 320x84, with matching quilted spreads. Antique brass fire tools. Sewing machine. Lamps. Misc. Interesting items. 595-7221.

NEVER UNROLLED — 10 BY 12 brown and gold short shag, $115. 9 by 12 gold print kitchen carpet, $60. 5 by 6 blue cuddly bathroom carpeting, $30. Used hook rug, 11 by 13. $40. Walnut step table, $15. Hamilton Beach Mixmaster, stainless steel, all attachments, $50. Four pair foam-back green drapes, 75 by 84, pair, $20. 478-4286.

PRE-OWNED SEWING MACHINE clearout. One straight stitch Singer, $39.95. One zig zag sewing machine $85. One Singer slant needle, $79.95. One only Bernina open arm machine, $139.95. One only White in cabinet, $58.88. Over 40 more to choose from, all one year guaranteed. Sawyers Sewing Centre, 840 Fort St. 388-6228.

MAPLE ROCKING CHAIR WITH cushion, green outdoor carpet, 50"x12', pair blankets, cassette tape recorder and tapes, 2 travel cases, expendable hinges, gold short drapes, all excellent condition, reasonable. 595-2787.

USED OFFICE EQUIPMENT
Desks, chairs, tables, pictures waste baskets, plants, divider, counter, matching love seats, and coffee table. Coat rack. Manual calculators. 386-8596. City Office Equipment 721 Kings Rd.

DEMO SALE
Lumber 2x6, 722 Market St. 386-8838.

COLLECTORS
HO gauge, 2 Lilliput Austrian diesels, cost $50 and $75. Rivarossi coaches cost $15 each. Sell separate or complete for $100. Never run — used for scenario. Must sell. 383-6910.

Inglis Deluxe frost-free cantilever 15 cu. ft. refrigerator in new almond color $498 with your approved trade at Butler Brothers 1720 Douglas (across from the Bay) 383-6911.

GARAGE SALE, APARTMENT size washer, dryer, fridge and stove, various antiques and miscellaneous. 6816 West Saanich Road, two houses from the Butchart Garden sign. 652-5679.

Mahogany wall units in 9 sections, covers area 12'x7'x8" $995; Floral loveseat $250 walnut buffet $80; 24" range $50. Mel's Bargains, 3460 Quadra, 384-3152. Chargex available.

AS NEW-CRYSTAL
Dining room chandelier, entrance ceiling chain drop, hall flush mount. 479-5898.

TENT, 6X7, EGYPTIAN COTTON with PVC floor, $55; 2 single beds, metal frame, headboard and box spring; Baby snuggly and stroller, 382-2808.

HOUSEHOLD FURNITURE, VACuum, bike, tv, lawnmower, deepfreeze, water heater, pool table, boat and trailer, miscellaneous articles. 388-6297.

BASEMENT SALE, SATURDAY, 9 a.m. till 4 p.m. Some antique furniture, and miscellaneous. Let's talk it over this weekend. 540 Dunedin. 383-9734.

KENMORE COMPACT PORTAble automatic washer and dryer, white, pair $550; double bed chesterfield, smoke tones, $250. 479-5972.

MOVING, EVERYTHING MUST go, Chesterfield suite, dishwasher, stereo components etc. all like new, No. 4-738 Wilson St. from 6-10 nightly, all day Sat. Sun.

LARGE GARAGE SALE: Depression glass and other glass, 10379 McDonald Park Road, Sidney — Saturday, 8th, Sunday, 9th, 10 a.m. to 6 p.m.

KILN 12" CRESSWITH FURNIture, 5 boxes of cones, glazes, brushes, stains, 3 molds, china painting tools, bisque pieces. Total price $450. 384-0929.

GARAGE SALE, SAT., AND SUN. 10:30-2 p.m. 3925 Raymond St. South, 479-1843. Misc. items. Bring small bills.

PLATE GLASS — 2 PANES, 30 by 66; 1 pane, 60 by 66; one sliding glass door, approx. 60 by 75, 3-16" thick. 656-1524.

ELEGANT STRASS CRYSTAL chandeliers 14K Gold plated. 24" and 14" diameters $900, for both. Valued at $1800. 479-0264.

WELL FINISHED FRONT counter, drawers, doors, and shelves, 8'6½" long, 26" wide, 40" high. Best offer. 479-7138.

KNITTERS! NOW OPEN, KOBE'S Woolcraft, quality woolen yarns, 9940 Fifth Street, Sidney, open 11 a.m. to 3 p.m. 656-2276.

YARD SALE. OLD CLOCK, JEwellery, collectors pocket watch, lawn tools, and much more. 1421 Taunton, 595-7918.

ADMIRAL SIDE BY SIDE REfrigerator freezer, 18.2 cubic feet storage space, good condition. 382-0776.

MOVING, CHESTERFIELD AND chair, table and four chairs, single bed, T.V., 8-track. Best offers. 384-8210.

TWO 1969 ENVOY EPICS, MUST sell. Fridge, stove, automatic washer. 382-0230.

9'X12' RUG, ONE YEAR OLD, good condition, asking $60, 382-8662 or 384-3143 after 5.

DRYER, GOOD CONDITION, $50; upright Eureka vacuum, $45; highchair, $5. 479-6459.

EASY TWIN TUB WASHER, ironing table. Vacuum cleaner, step ladder. 595-2392.

BATHROOM VANITY PLUS sink, $50. Toilet, $25. 383-2330, 479-1488.

GARAGE SALE, SATURDAY AND Sunday. Household goods. 361 Old Island Highway.

15X14 BROWN RUG, $150; 60 yards inlaid Cushionfloor, $2.50 yard. 385-4286.

SPA MEMBERSHIP, REGULAR $700, sell for $270. 385-5446, 5-7 p.m.

GARAGE SALE, SATURDAY 8TH. Miscellaneous items. 2126 Granite St.

CHILDREN'S BEDROOM, TWIN beds, dresser, rug, pictures, 595-2392.

AM-FM STEREO RECEIVER and 4 speakers, also 8½' cottage fridge. 477-6086.

LARGE UPRIGHT FREEZER, white, (Manitowoc), $200. 385-4797 after 5.

ENGLISH STYLE CARRIAGE, walker, car bed, exterior mahogany door, mirror tiles. 384-1505.

UTILITY TRAILER, COVERED box, $175 or best, 721-3342, Victoria.

BRAND NEW HOSPITAL BED, ½ price, $350. 384-0929.

POWER PLANT WELDER, REconditioned, Ted, 477-1786.

CHESTERFIELD AND CHAIR, 6 drawer chest, patio chair. 595-2392.

ELECTRIC LAWNMOWERS AND music, miscellaneous, 382-4942.

FLUORESCENT LIGHTS, WINdows, steel stairs. 388-9079.

INGLIS WASHER, EXCELLENT condition, 479-9282.

100 MISCELLANEOUS FOR SALE

BARGAIN ANNEX

(Lower Main Floor of STANDARD FURNITURE)

NEW & USED

USED Kroehler hide-a-bed	$249
NEW oval braided rugs 8'6"x11'6" reg. $99.	To Clear $59
USED large modern 3 seater chesterfield	$129
NEW high back chair reg. $289, as is	To Clear $129
USED long teak coffee table	$99
NEW unfinished furniture	From $18
USED solid maple table, 4 chairs, and buffet.	$399
USED older style 4 drawer chest	$49

FREE DELIVERY
Come and Browse-Around
Trade-Ins Accepted
CREDIT TERMS AVAILABLE
737 YATES
382-5111

GARAGE SALE
SATURDAY AND SUNDAY 10-5. Moving everything must go. Baby things, two cribs, highchair, dining room set, bureaus, bedroom suite kingsize, toasters, TV, sofa, kitchen items, book shelves, curtains, bicycles, lamp, old Denby Ware china pieces, Rosenthal china pieces, garden tools, miscellaneous. 382-5265, 130 Government St.
2 BLACK AND DECKER, ELECtric lawnmowers, also electric edger, all excellent. 477-6358.

Wolf's HOME APPLIANCE CENTRE
709 JOHNSON
ONE WEEK ONLY
Brand name side by side refrigerator freezers at clearance prices.

VACUUM CLEANERS
Over 200 reconditioned and guaranteed from $25-$300. Current models: Electrolux, Kirby, Filterqueen, Hoover, 2 Compact demos, 2 used Compacts. We take trade-ins. Mr. Sweeper, 2 stores: 906 Esquimalt Rd. at Head St. and 8-310 Goldstream, New Commerce Mall, 474-1011, 386-3717.

EATON'S WAREHOUSE STORE
749 View St.

GARAGE SALE, SATURDAY AND Sunday; 10-6. Copper firescreen and basket; electric kettle; electric iron; 4-slice electric toaster; ranch wagon barbeque; black and white TV; two deep freezers; chesterfield; easy chair; left handed golf clubs with bag, shoes and cart; suitcases; electric lawn shears; lots of miscellaneous. 808 Colville Road.

PS
"THE PLASTIC SHOP"
2105 DOUGLAS ST., 386-1477. ONE STOP SHOPPING FOR ALL PLASTIC PRODUCTS, Industrial Plastics.

REPOSSESSED CHAIRS
50 black vinyl swivel lounge chairs, $70 each; 500 stacking chairs, $7 each; 25 stacking tables, 30x30, $15 each. Pacific Business Equipment, 1006 Hillside, 388-7033.

GORGE RD. GARDEN CENTRE Ltd., 475 Gorge Rd. East, 383-0744. Open every day, 9 a.m.-8 p.m. Browse our tropical section, after work or in the evening an exciting selection of indoor and outdoor garden supplies. We will repot your house plants.

VANCOUVER ISLAND ANTIQUES and Collectables presents a spectacular Annual Spring Sale and Show. Esquimalt Sports Centre April 14, 6 p.m. to 10 p.m. April 15, 10 a.m. to 10 p.m. April 16, 10 a.m. to 4 p.m. Admission $1.00.

QUALITY CANADIANA FURNIture and clocks, local Indian items, persian rugs, fine Canadian and European paintings. Guaranteed no container imports. Klee Wyck Antiques, 5269 Sooke Rd. 642-3452. Open 7 days a week.

PLANT DOCTOR
Consultant, decorating service and sales from the PLANTARIUM, lower Commerce Mall, next to View Parkade, 383-6222.

CANADIANA FURNITURE, round oak table, round mahogany table, oak roll top desk, antique stove, misc. collectibles. Red Barn Antiques, 4596 West Saanich Road, (Royal Oak).

EXTERIOR PURE LINSEED OIL stain, especially manufactured for cedar and rough lumber. Springtime special, $9.98 per gallon. Waddell's Painting Supplies, 6640 Sooke Rd. 642-4232.

UNIVERSAL TRADING CENTRE 584 Johnson, Upstairs Warehouse. Bargains. Tools, furniture and fridges, curios, glasswear, pictures, stereos, cameras and jewellery. 383-9512. We Buy, Sell and Trade.

KENMORE WASHER SPIN dryer as new, $150. Deluxe rosewood arborite kitchen set, $100. Viking refrigerator, $40. McCulloch chain saw, $75. 479-3782.

SALMON COLORED CHESTERfield, $60 or offers. Heavy-duty aluminum seamless gutters installed. Reasonable. 477-9216, Wesley.

JACUZZI $800, CURVED IRON stairway $2100, 1 Persian rug, machine made in Belgium, $400. 384-3690.

Office Desks
30"x60", new. Private. 656-5929.

FOR SALE: H.O. TRAIN ACCESsories, Strom-Becker road race set, Canon calculator. 478-1046.

GARAGE DOOR
8 ft. Berry Steel garage door, as new, 4 months, $105. 652-4368.

MOVING — MUST SELL ALL household furniture and baby furnishings. 386-9855.

19 CU. FT. WESTINGHOUSE freezer, chest type. hide-a-bed, 384-5928.

MACHINE FOR SHAPING EXtended fingernails, portable hairdryer, 479-3327.

DOUBLE BED, $90. MATCHING dressers, $55 and $40. Recliner, $40. Salon dryer, $25. 477-6169.

WET BAR, 8'X4½', BUILT-IN neon light, button-tufted foam padded black vinyl front, $95. 652-4265.

FOR SALE: RECORD COLLECtion, mostly country plus other. 479-2341.

GRANDFATHER CLOCK; TEA wagon, drop-front desk, lathe, 1045 Balmoral.

RING, SAPPHIRE AND DIAmond cluster, beautiful setting, valued at $565, offers. 385-0254.

FREE
Sand for your garden, etc. Call Mortimer's Monumental. 383-6421.

WANTED: OLD PUMP ORGAN, condition unimportant. Phone Mill Bay 112—743-2949.

BOAT AND MOTOR; VACUUM; Polisher and Projector screen. 384-3720.

100 MISCELLANEOUS FOR SALE

KILSHAWS
1115 FORT STREET
AUCTIONS
Friday at 7
Appraisals
for Insurance and Sale Purposes
384-6441

GIANT GARAGE SALE
Selling everything cheap! Couch, bed, table, chairs, carpets, fold-out chairs, lamps, kitchen utensils, dishes, art supplies, linen, bedding, bathroom scales, flatware, glassware, electrical appliances, books, magazines, clothes, lots of odds and ends.
SATURDAY, APRIL 8
STARTS 10 A.M.
1645 OAK BAY AVENUE

DRIVEWAY SALE, SAT., APRIL 8 at 9 a.m., 432 Davida, off Tillicum. New 9" bench saw with motor; 4" jointer; electric motors; 1 rotary, 1 self-propelled reel mower; good tires on rims to fit Chrysler cars; one 5-gal. crock; one 3-gal. crock with lid; wringer washer; self-defrost refrigerator; wood dining room table; small tools and appliances; miscellany.

GARAGE SALE! YOU WON'T BElieve it, something for even the fussiest; interesting Junque; some treasurers, collectors items; Clothing; classy cast-offs, (some celebrities); used swing set and toys and many household items. 10-5 p.m. 4279 Parkside Crescent (near Mt. Douglas) Saturday April 8th. No dealers, no pre-sales.

OLD RCA COMBINATION RADIO-record player. Working, $20. H.F. radio, $35. Two table lamps, $35 and $40. Electrolux like new, $130. Matching twin beds, $75. Custom Ford roof rack, $25. Steel I beam with two steel columns. $85. Complete store front, 35'x9' with doors, $250. 656-5086.

WHITE CHEST AND VANITY desk, $40 each. Doghouse, $10. Clothes drying rack, $5. Turquoise curtains, single, $10. Artificial plant, $3. Door with window, $8. Set of Gendron Snooker balls, $25; Triangle, $2, Rack, $3. 382-2664.

GARAGE SALE
Lots of tools, sewing machine, typewriter, radio, books, brass, china, piano stool, chairs, coffee table and hundreds of miscellaneous items. Friday 8 a.m. (Saturday 8 a.m.), 659 Niagara Street.

MUST SELL
Lamps, crockery, dinette suite, mirrors, rust shag rug, assorted glasses, electric kettle, two radios, modern sewing machine, portable typewriter, loveseat. 388-7489.

ANOTHER NEW BATCH OF used washers, dryers and ranges, in top condition, all fully guaranteed, for 6 months, $125 and up, phone 385-2033 or call at 1729 Cook Street.

MOVING SALE: TWO LARGE fig trees, mahogany plant stand, floor lamp, Florentine gentleman's leather overcoat, size 38, new condition, 10 a.m., Sat. April 8th, No. 1 - 906 Linden.

GAS STOVE, FREE; LAUNDRY tub, free; White bricks; four H78-15 belted summer tires; 15" Ford mags; 160' of 6' green chain link fence; '68 Ford Station wagon. Need large newer fridge. 384-6809 Weekends only.

FOUR PIECE BLACK LEATHER chesterfield suite, lovely old sideboard, old oak dresser, two old chairs, small colour TV, old mirror, lawn furniture, 511 Mary St. 5-10 p.m. nightly.

WE ARE MOVING OUT OF town and selling all our furniture, odds and ends, including Pioneer stereo, automatic washer, etc. Taking offers. 384-1577 after 12 noon, any day.

FOR SALE: KROHLER REcliner, $60; one pair pine shutters, 1'x4', $10; Strolee child's car seat, $12; man's skates, size 10, $5. 592-3073.

KENMORE WASHER, $325. DUAL turntable $125. Dynaco speakers, $55 each. 12" black and white TV, $75. Colliers Encyclopedia, $350. 16' by 10' shag rug. $110. 595-0846.

RED AND BLACK SATIN DOUble bed spread, matching 100" floor length lined drapes, new $500. Will take offers on $240. Used for 3 months. 652-3500.

SUNDAY GARAGE SALE. SEWing machine, tires, mags, 8-track, tools, hot water tank, tub, pots, records and misc. 1710 Earlston Ave., 477-8504.

THE SHIP SHOP
Nautical gifts and accessories. Market Square, 383-6211.

ARMSTRONG'S SOLARIAN — Coronelle; the best resilient floors anywhere; 25 per cent reduction till April 15th, 595-5245.

GIANT GARAGE AND RUMmage sale sponsored by the Canadian Diabetic Ass'n, 3392 Henderson Rd. 10-4, April 8.

HAVE PURCHASED SEARS KENmore washer-dryer, selling wringer washer, good condition, $75. 383-9051.

LOCKS, SAFES AND ALARMS from the total security specialists. PRICE'S LOCK AND SAFE LTD. 847 Fort Street 384-4105

New Maytag shipment protects you from the latest price increase. Buy now at Butler Brothers 383-6911 1720 Douglas St.

SOLID WOOD DINING ROOM suite, $375. Chesterfield and chair, $275. Lamps, roll-away cots, etc. Used Goods Store, 3932 Douglas.

INCINERATOR BARRELS, $6 DElivered, screens and covers extra. Old barrels removed, reasonable. 479-4067 after 6, before 8 a.m.

FRIDGE 10 CU. AVOCADO, bookcase 24x72, tires and rims for Datsun Pickup. 592-1456, 1866 Neil St.

GARAGE AND PLANT SALE, Service St., off Lansdowne, chesterfield, beds, reasonable. Saturday, Sunday.

GARAGE SALE, SATURDAY 10-3, 1437 Oliver, furniture, luggage, books, records, toys, pottery, clothing, jewellery and wine bottles.

SPEED QUEEN WASHER, stainless steel tub, excellent condition. $150. 384-4942.

GARAGE SALE SUNDAY 11-4. Furniture, household items, clothes. No junk. 1044 Queens.

HAVE PURCHASED SEARS KENmore range, selling Moffat range, excellent condition, $150. 592-4902.

MATCHING STOVE AND REfrigerator, white; extension ladder, 16'. 592-7261.

GARAGE SALE—SAT., APRIL 8th, 9 a.m.-6 p.m., 529 Laren. (off Metchosin), 478-7433.

EUROPEAN BABY BUGGY, EXcellent condition. $75. 5-7 p.m. 384-8934.

JORDANS BRITISH INDIA MIRbana rug, 9x12 only 1 year old. Offers. 598-3691.

SCREEN REPAIRS
B.C. ALUMINUM 3930 DOUGLAS

WATERBEDS
478-7345 DAY OR NIGHT

OUTDOOR INCINERATOR BARrels, ready to use; free delivery, $5.95. 383-1328.

REGIONAL APPLIANCE
SERVICE guaranteed, sales parts.
386-3117 464 BURNSIDE E.

MAN'S 10-SPEED BIKE, $60; queen size waterbed and liner, $40. Call after 6 p.m. 384-3067.

SUMMER GOLD SHORT SHAG; 20 x 12, plus 8 x 5, 9 months old. 382-5036.

PROPANE FRIDGE 2½ CU. FT., $65; Man's 5 speed bicycle as new, $75; 595-6739.

GOOD USED APPLIANCES, chesterfields, bedroom suites, etc, 542 Hillside.

CCM EXECISE BIKE, BRAND new, never been used, $90, 595-0387.

NEW LEISURE SUIT, SIZE 40, Disston electric grass shears, 384-4637.

FREEZER, TEN-SPEED MAN'S bike, 8 track recorder, orthopedic bed. 382-0229.

HOOVER WASHING MACHINE, good condition, $65. 385-2986.

A SET OF TEN SCIENCE ENcyclopedias. 477-4089.

RIGHTHAND LADIES GOLF clubs, cart and bag, $50. 478-2175.

PORTABLE BAR AND TWO stools, brand new, $350. 595-8555.

100 MISCELLANEOUS FOR SALE

Mais
385-2435
SCRATCH/DENT SPECIALS

1 only Inglis 15 cu. ft. Frost Free fridge, reg. $628. NOW	$450
1 only Inglis Deluxe 16 cu. ft. Frost Free fridge, reg. $648 NOW	$500
GE Deluxe 17 cu. ft. Frost Free fridge, reg. $688. NOW	$600

SOME Very Slightly DAMAGED
USED

Simmons redi-bed, excellent condition	$189
Viking automatic dryer	$98
30" Electric range	$78
Color portable TV's from	$175
Black Naugahyde sofa	$75

NEW DRYERS
SPEED QUEEN
Automatic Dryers
Gold, 4 Only
$288

JUST ARRIVED
Factory Authorized
SEALY
Fabric Clearout
REDI-BEDS
From $358
Rentals
Microwaves, ovens, TV's, furniture and appliances avilable.
1821 COOK

STEEL SCAFFOLDING AND accessories, Bull Moose forklift (10,000 lb.), Air compressor, Bostitch guns, etc., Electrical tools, Wheelbarrows, shovels, picks, 15-lb. felt paper, 18-lb. sheathing paper, Cedar shakes, 24", thick butt.
See these and more at 2079 Amelia Ave., Sidney

8' FIBREGLASS DINGHY $120 (oars). Alcohol boat stove $50. Sheet 4x8 arborite $20. Prehung door $10. 6 drawer chest $40. Mahogany desk $80. Black and Decker 8" radial arm saw $50. Hoover floor polisher $30. Baby's high chair $10, playpen $10, crib $25, car bed-stroller $70, walker $10. 477-9187. 4462 Torquay. Sat., Sun. 9-2 p.m.

GARAGE SALE
Friday the 7th, Saturday, 9-1. Chesterfield and chair, green and gold, cut velvet, arborite table and chairs, both good condition. Oak umbrella and coat stand, cream separator, churn, assorted house plants, miscellaneous goodies. 1867 Forrester, 592-4465.

IT'S TIME
For Spring Servicing on your lawnmower. Specializing in Toro, Lawnboy, Tecumseh and Briggs and Stratton.
KEN PRASING EQUIPMENT SALES — PARTS — SERVICE
478-9313 934 Goldstream

TEAK BOOKCASE; W-SECREtaire; 39" bed complete with teak headboard, boxspring, mattress; Russel Wright dinnerware; some pettipoint; pictures, odd dishes, drinking glasses, G.E. polisher, indoor planter with 2 plants. 384-7452.

BASEMENT SALE — MOVING — appliances, left-handed golf clubs, steel wall 8' pool, swing set, baby buggy, toys, 5-gallon aquariunm, mounted snow tires G78x15. Miscellaneous. Saturday, 10 a.m.-4 p.m., 356 Lampson Street.

MOVING SALE — EVERYTHING must go. Lowest prices! Studio sofas with square table, B-W TV, 6x9 red rug, 6x9 rust rug with runner, others. All excellent condition. 1311 Stanley, Suite 306, 595-0830, 10-5 Saturday only.

17 HARVEST GOLD FROSTLESS refrigerator, 55" walnut coffee table, hanging wicker chair, basket wicker chair, deacon's bench, mirrors, table lamps, books, dishes, etc. Saturday 9 to 5, at 1245 Tattersal Drive.

LAWNMOWER, VACUUM charger; quantity of carpets; bathtub; smoking stand; headboard for 39" bed; 24 quart sealers; drawers for under bed; wonder bar; humidifier; a lot of miscellaneous. 2613 Doncaster Dr.

8-PIECE OAK DINING ROOM suite, double brass bed, Jacobean rocker, oak rocker, fridges and freezers. Sidney Nearly Old and Antiques, 9781 2nd Street, 656-3511, open 7 days, 10-5:30.

LIGHT OAK SIDEBOARD, $50. Light bedside table, $15. Nest of teak tables, $60. Drapes, $25. Mixmaster, $15. Electric knife, $15. Utensils, suitcases, and miscellaneous items, 595-0422 or 598-6624.

ADMIRAL 21" CONSOLE TV; 18-cu. ft. deep freeze; two British India rugs; table lamps, occasional chairs, rocker recliner, Philips tape recorder, cost $800 sell for $200. 658-5685.

GARAGE SALE. RECLINER rocker, floor polisher, small desk, many other good items. 1290 Vista Heights, all day Saturday, April 8th.

BAKERY EQUIPMENT
Electric rotary oven, 6-rack, 80-qt. mixer, steel sink, bun rounder, 36s, proof box, work table. 386-2811.

AM-FM STEREO, CHESTERfield, chairs, tape recorders, typewriter, record stand, super 8 projector and screen, dishwashe. 384-9272, 356 Lampson Steet.

PROPANE FRIDGES—USED and new. Lts. and stoves. Sale on tanks. 8028 Granville, Vanc. 263-8756.

SPRING CLEANING—DRIVEWAY sale. Saturday, 8 a.m. to noon, books, household effects, etc. 2275 Windsor Rd.

GARAGE SALE, SAT., AND SUN. 10:30-2 p.m. 3925 Raymond St. South, 479-1843. Misc. items. Bring small bills.

DRAPES, GREEN ANTIQUE satin, lined, 1 pair 125x67, $50; 1 pair 165x67, $65; 1 pair gold lined 120x83, $40; 592-9144.

SWIMMING POOL, 18X32 OVAL, above ground, deep one end, with filter and propane or gas heater. 652-3745.

MOVING—30" KENMORE STOVE, Viking frost-free fridge, both white, rugs, lamps, miscellaneous items, 595-7503.

LIGHT SAGE GREEN WOOL carpet, approximately 12x16, $125, cleaned; also smaller 10 x 10 to match, $20. 478-3465.

CARPET, GOLD, 10X12, MATCHing hall runner, 24'. Under-padding. All as new. Sacrifice $95. Round dinette table. 382-2559.

KENMORE SMALL APARTment-size washer, spin dryer, excellent condition. $90. 478-6401.

WHITE VIKING PORTABLE dishwasher, good condition. Offers. 652-1501.

22 BENTWOOD CHAIRS, CANE seat, used 8 months, $36 each. 386-2811.

PANASONIC MICROWAVE, USED 6 months, $375; gas and electrical grills, fryers from $125. 386-1813.

22 CU. FT. FREEZER, EXcellent working condition, $175, 478-3921.

EXCELLENT CONDITION, WEStinghouse washer and dryer, phone 382-8736.

GARAGE SALE AT 1799 FOREST, 10-4, Saturday only. Toys, games, children's clothes.

10" RADIAL SAW, COMPLETE with stand and all accessories, never been used. 4101 Carey Road.

HEAVY DUTY THREE-BRUSH floor polisher, perfect working condition, 477-3659.

QUALITY CHANDELIERS AND light fixtures. Hide-a-bed, $50; bunk beds, $100. 592-3868.

WHITE BATHTUB FOR SALE, good condition, $25. 595-4451, 598-7219.

ELECTRIC HOT WATER heater—guaranteed condition. 477-1205.

100 MISCELLANEOUS FOR SALE

GARAGE SALE, CHAINSAW, floor polisher, shot gun, winemaking equipment, bar, coffee table, tools, garden umbrella set, barbecue, pictures, luggage, carpet sweeper, lamps, curtains, bathroom accessories, books, toys, encyclopedia set, exerciser, other miscellaneous, 4130 Torquay Dr., 10-4, Sat. and Sun.

PROFESSIONAL CB WALKIE-Talkie, 6 channels, watts complete with 7 crystals ... $75.00: Fiberglass No-hole trunk-grip CB Antenna complete with co-axial cable and fittings ... $30.00. Sears portable Manual typewriter, full 88 character keyboard complete with carry case ... $125.00. Phone 577-0661.

FOOD AND DAIRY BAR EQUIPment and stock including microwave oven, sandwich bar, counters, ice-cream cabinet, meat slicer, cash register, etc., etc., quick sale, Harmony One Food Bar, 1239 Broad St. 383-5511 or 385-5906, evenings.

HEAVY PINE (FRAMES), LESS than 2 years old: chesterfield $364, chair $282, Ottoman $66, lamp, part end table $75. Phone 477-9782 after 6 p.m.

OPEN TO OFFERS
Garage sale: 1112 Faithful, Sunday, 10-4, fridge, baby things, unique coffee table, bits and pieces, junk and junque.

GARAGE SALE! ROCKER chair; stainless steel wall oven; and many other miscellaneous items. Saturday and Sunday 10-4. 1262 Richardson.

SUNDAY GARAGE SALE, SEWing machine, tires, and mags, 8-track, tools, tub, hot water tank, records, stereo, speakers, and rug. 477-8504, 1710 Earlston.

HAVE PURCHASED SEARS KENmore Washer, dryer, selling Kenmore washer, Inglis Dryer, $75 pair. 477-8060.

9X12 PIONEER CABIN TENT IN very good condition. Two 3-way cots, all for $125. Chaise lounge and mattress, $15. 598-2924.

HAVE PURCHASED SEARS KENmore Washer, selling McClary Easy Washer, excellent condition, $100. 479-1306.

KITCHENAID DISHWASHER, APprox. 2 years old, in new condition. $352. Phone 477-9782 after 6 p.m.

USED STEEL PIPE, 1"-4". Heavy maple table chairs. Violin. Carpets. Antiques. Single bed, mattress. Cadillac. 595-2671.

ULTRA SUEDE JACKET AND long skirt, grey, size 10-12, $250. 384-5989.

VIKING AUTOMATIC WASHING machine, very good condition, $100. 478-8666.

POWER REEL MOWER, ELECtric reel mower. Antique Singer treadle. 652-1509.

11' BOBWOOD SHUFFLEBOARD, $175, Briscoe 40 Chord organ, $125, 479-1702.

LARGE SIZE SWIMMING POOL and various household items, 382-0230.

UNIVERSAL 50 CU. FT. freezer, glass doors, 2 years old. $1950. 386-2811.

STEEL GARAGE DOOR, 8' wide, 7' high, good condition. 477-5354.

GREEN DRAPES, 150X84, EXcellent condition, $50, phone 477-7660.

SIMPLE BUT ELEGANT IVORY wedding gown, size 10, $50. 382-2820.

GIANT GARAGE SALE, FRIDAY, Saturday, Sunday, 10-7. 8:30 Dominion Road.

AIR-COMPRESSOR, EXCELLENT condition, 2 cylinder, 1 h.p., 25-gallon tank, $350. 652-3744.

2 YEAR OLD CASCADE 40 HOT water tank, stereo. Call after 4:30, 388-5975.

2 VENETIAN BLINDS, 82"X46", practically new; latest in tapes, $50. 388-5808.

TWO BLACK-WHITE T.V.'S; Starter crib, as new. 384-3303 Anytime.

BEDSPREAD AND MATCHING drapes, golden green, $40. Good condition. 384-9521.

8' WOODEN CURTAIN ROD, complete with rings. 385-3967.

45-GALLON OAK WHISKEY BARrels, good condition, $15. 383-1328.

25 CU. FT. BRENTWOOD freezer, 3 years old. $160. 479-8144.

KENMORE WASHER SPINdryer, like new, $75. 383-5984.

DELI CASE, 6' COLDSSTREAM, 1 year old, $1950. 386-1813.

CB ANTENNA WITH ROTOR and 10' section tower, 478-0630.

UTILITY TRAILER FOR SALE. 479-1770.

2 GOOD QUALITY MOTORCYCLE helmets, $30 each. 384-8475.

45 GALLON STOVE OIL TANK with fittings and stand, 592-3323.

QUALITY PRODUCTS FROM Rawleigh distributor. 721-3918.

ELECTROLUX VACUUM, AS new, $260. 652-5664.

15' SWIMMING POOL, $100, phone 382-4448.

EUROPEAN SPA MEMBERSHIP, approved, 5 year, $200. 595-3865.

WHITE HOODED WEDDING gown, size 12, $50. 478-6671.

WHITE HOODED WEDDING gown, size 12, $50. 478-6671.

TWIN MAHOGANY BEDS, OAK swivel office chair, phone 652-2393.

BIG GARAGE SALE! SATURDAY and Sunday, 4181 Douglas St.

ROTARY LAWN MOWER, SELF-propelled, 3½ Briggs $60. 595-0326.

POWER REEL MOWER, GOOD shape, $50. 658-5385.

GARAGE SALE 2760 DOOLEY Rd., Sat. an dSun. 652-3506.

USED HAIRDRESSING EQUIPment in good condition. 656-6284.

G.E. DELUXE WRINGER WASHer, $55. 382-7016.

14 CU. FT. AMANA FREEZER, chest type, $125. 384-4047.

GARAGE SALE: SAT AND SUN., April 8, 9, 10 a.m. 2560 Dalhousie.

NEW MINI-SHAG, BLUE CARpet, 17x14, 11x10, 9x7. 595-0690.

GARAGE SALE, 523 ST. Charles Street, Saturday 10-3.

LIKE NEW TELESCOPE, PAID $170, will sell for $75. 384-2774.

OMARK HIGH VELOCITY TOOL, 22.25 Calibre, $150. 658-8185.

USED GOODS STORE
3932 Douglas Street.

101 CHILDREN'S MISCELLANEOUS

WISH TO BUY OUTDOOR PLAYhouse for my 5 year old daughter. Any condition, please call 598-8736 after 6.

WHITE CRIB WITH MATTRESS, $50; wooden playpen, $25; spring horse, $25; chest of drawers, $35, 477-0883.

CRIB, $50; THREE-WAY BUGGY, $35; high chairs, training seat, playpens, Jolly Jumper, Snugly bag, cuddle seat. 479-4722.

GENDRON STROLLER, CANOPY and winterized attachments, $35. Aluminum frame baby pack, $10. All very good condition. 598-2924.

CRIB, $25; HIGHCHAIR, $25; Walker, $3.50; Rocker, $3.50. 382-2663.

103 MISCELLANEOUS WANTED

KITCHEN TABLE AND CHAIR set; fridge (max 30" wide and 65" high); childs bed. 658-1125.

WICKER, BAMBOO, RATTAN circular table. Chairs too. 382-2901 after 5.

MILITARY BADGES AND medals. Singles or collections. Colin McIntosh, 479-2362.

WANTED GO-CART FRAME with or without engine. 595-8669.

22 CALIBRE LONG RIFLE, IN any condition. 382-9309 after 6.

OLD 45 RPM RECORDS, AND old hit parade magazines. 385-9063.

FRIDGES AND FREEZERS bought. 598-7422. All-Temp.

SELL OLD BOOKS TO THE Haunted Bookshop. 382-1427.

WANTED: DARK OAK COCKtail and end tables. 652-4279.

OLD POSTCARDS, ETC., PLEASE call 595-7567 or 383-8311.

WANTED: OLD CONSOLE radios, any condition, 478-9193.

WHITE FRIDGE, NOT MORE than 5 years old. 656-6318.

BEDROOM SUITE, FRENCH provincial style. 386-5757.

103 MISCELLANEOUS WANTED

LUNDS
386-3308 926 FORT ST.
APPRAISALS
For All Purposes
AUCTIONS
Tuesday and Friday

THE SALVATION ARMY Needs your re-usable clothing, furniture and household goods. "Help us to help others." Family Thrift Stores. Victoria, Sidney and Langford. For pickup — 386-3295.

WANTED—ANY ARTICLES FOR garage sale for the Vancouver Island Kidney Patient's Association, phone Jim 598-7606 or Bruce 595-4651, for time items can be dropped off at 1517 Brooke St. or pickup can be arranged.

REFRIGERATOR, 17 CU. FT. gold; washer and dryer; teak chairs, tables and lamps; floor polisher; fire screen and tools; electric lawn mower; 7 piece kitchen set; twin mattress; garden tools; and wheelbarrow. 477-9966.

$ $ INSTANT CASH $ $
WE TAKE ANYTHING
479-3232 477-1345

KENMORE, INGLIS, WHIRLPOOL, SPEED QUEEN, SIMPLICITY WASHERS AND DRYERS; SQUARE CORNERED FRIDGES, WORKING OR NOT, 478-6000 or 478-5449.

CASH
paid for old furniture, china, clothes and collectibles. Please call, days 384-4547, nights 385-9878.

MOVING?
We buy for cash your good used household items, knick-knacks, etc. 386-8863, nights 386-6634.

SQUARE DEAL BUY
Aluminum — lead — copper — brass—BEER bottles—pop bottles. 383-1221, 1126 Hillside. 383-1601

$ CASH $
Books, magazines and comics. Snowdens Book Store, 619 Johnson St., 383-8131.

WANTED: HARLEQUIN ROmances; other paperbacks, hardcovers. Oak Bay Books, 592-2933, 592-3926.

CASH FOR OLD OIL PAINTINGS, antique and estate jewelry. Brandon's, 18 Centennial Square. 385-0623.

HIGHEST PRICES PAID FOR all your household items. Universal Trading Centre, 584 Johnson St., 383-9512.

BOOKS OR PAMPHLETS ON B.C., Yukon, Alaska, Arctic Private buyer. 658-5067.

WANTED: OLD OIL PAINTINGS and water colors. Any condition. 382-4636.

WANTED; SQUARE FRONTED refrigerators, freezers, dishwashers, working or not. 592-4222.

PRIVATE PARTY WANTS TO buy old crystal cutglass. Phone 595-7874.

UPRIGHT VACUUM WITH ATtachments. Solid hardwood dinette suite with china cabinet. 384-9287.

WANTED — OLD LIONEL trains, parts and accessories. 595-6915.

WILL BUY FOR CASH WURlitzer or other juke boxes. 385-6031, 6-8 p.m.

POTTER'S KICK WHEEL, ELECtric kiln, Ohaus triple beam balance scale. 479-4663.

CHARMING OLDER-STYLE home, to be moved. (112) 724-5185 after 5 p.m.

OLD CAR BATTERIES, RADIAtors, copper, brass, lead. 383-1328. 526 David.

ONE 72 CU. FT. OR TWIN 40'S scuba tank and regulator in good condition. 656-7064.

WANTED: REFRIGERATORS, freezers, ranges, washers, dryers, dishwashers. 592-4222.

109 MISCELLANOUS TO RENT

TYPEWRITERS
Student rentals, manual $9 per month, $25 for 3 months, electric, $25 per month, City Office Equipment, 386-8396.

SAWYER SEWING CENTRE
RENT TO OWN — Domestic and industrial sewing machines
?40 FORT 388-62??

MONTH TO MONTH
Piece or Group
CAMOSUN FURNITURE RENTAL
942 Fort St. 383-3655

115 SWAPS

WATERFRONT
Condominium, Sooke, 2-bedroom, will consider car, truck or what-have-you as down payment. 382-2560 after 5. 592-2217.

ROCKWELL MITRE - CHOP power saw. Good condition, plus carbide blade. After 5, $200, or trade for cement mixer. 385-6377.

SWAP OR SELL 25' PLANK boat for small house trailer or ? Value $1300. Also two 13' boats with trailer. 383-9730.

WILL SWAP?? PLUS TAKE over payments on late model mobile home. 478-5559.

EXCELLENT 15' BRANDLMAYR 25 h.p. motor and trailer, for car, pickup, or sell. 386-0316.

116 COINS and STAMPS

WANTED: CANADIAN STAMPS. Dean, 386-9063, 6 to 9 p.m. only, please.

117 ARTS and ANTIQUES

AXIOM ANTIQUES
Turn of the century desks from $139; buffets $129; tables $120; set of chairs $80; wardrobes $69; stained glass, etc. Come and browze at 546 Herald, 383-4214.

VANCOUVER ISLAND ANTIQUES and Collectables presents a spectacular Annual Spring Sale and Show. Esquimalt Sports Centre April 14th, 6 p.m. to 10 p.m. April 15th, 10 a.m. to 10 p.m. April 16th 10 a.m. to 4 p.m. Admission $1.00.

WANTED, CANADIAN SILVER coins, 1966 and before. Also U.S. silver coins, 1964 and before. Paying top prices. 478-8580.

WINGED ATHENA (GREEK Goddess) life-sized wood carving, a natural, in red cedar. Offers 652-4265.

PRINT AN ORIGINAL, DRAWN and engraved by Thomas Rowlandson, Vauxhall, 1732, colored. 479-4593.

ANTIQUE LONG CASE GRANDfather clock, mahogany, signed. 598-5233.

BURLED WALNUT OCTAGONAL occasional table. Elegant! $175. 598-4805.

EDISON DIAMOND DISC PHONOgraph, cylinder records, gramophone, pocket watch. 479-6683.

HAND PAINTED CHINA FOR sale, orders taken. 479-9108.

FURNITURE REPAIRED. ANtiques our specialty. 478-2539.

FINE VICTORIAN MAHOGANY sideboard, offers to $800. 383-2860 evenings.

WESTERN OIL PAINTING FOR sale. 478-7545, after 4.

120 GARDEN SUPPLIES

GARDEN CATERPILLAR 6' long hydraulic disc, plow and cultivator — very good shape. 479-2259.

8 HORSE GARDEN TRACTOR with mower, electric start. $650. 652-1562.

GARDENERS. BARK MULCH. Sawdust. $5 per yard, minimum delivery $35. 479-6560.

WANTED: STALL FOR SELLING fruit, or used suitable wood. 479-4520.

MILLED CEDAR CHIPS $10.50 yard. Delivered in 10-mile Victoria area. Ray 384-9042, 382-7738.

5 H.P. SIMPLICITY GARDEN tractor, some attachments, $125. 658-8703 after 5:30.

HOWARD ROTOVATOR, WO cylinder dual wheel. $850. 479-2309.

NEW LAWN AERATOR, WILL take offers. 479-3209.

MOVING — SOME GARDEN SUPplies for sale. 477-7660.

117 ARTS and ANTIQUES

OVER 10 NAME FUCHSIAS, 4" box 75c each. Rhodos in bloom, Nursery stock, ⅓ off 6" pot sizes and over, on tropicals and cactus. Decker's Greenhouses, 2036 Bazan Bay Road, Sidney.

RELIABLE ROTOVATING
Light, shredded results. Saanich, Oak Bay only.
477-3962

SHIELING NURSERIES CLEARance Sale of bamboo, shrubs, Japanese maples, etc. Also U-Dig. No digging tools supplied. 600 Brookleigh.

120 GARDEN SUPPLIES

Fertilizer

WESTMONT FARMS
Dried chicken manure, 40-lb. bag picked up $1.25, 10 bags delivered $15 or 50 bags delivered $55. 656-4696.

SAANWOOD FARMS LTD.
Cow manure, 652-2026 or 652-1743. No Sunday calls, please.

WELL AGED HORSE MANURE, 6 yds. delivered, $40. 652-2517.

OLD COW MANURE, BAG, $1.50. Delivered, $1.60 over 6. 479-5426.

STABLE MANURE
478-1227.

MANURE, WE LOAD, YOU haul. 478-4457.

Greenhouses

B.C. GREENHOUSE BUILDERS. — Quality aluminum-glass hobby greenhouses. For information — brochures, write 783 Hutchinson or phone 385-2841.

ALL ALUME GREENHOUSES. Prefab aluminum kits or custom built. Call Altek Industries Ltd. 721-3665.

Plowing, Rotovating and Cultivating

385-8198
ANYTIME
4 Bros. MAINTENANCE
ROTOVATING, YARD CLEANUP, POWER RAKING, AERATING, LAWN SEEDING PREPARATION. Equipment for any size garden.
FREE ESTIMATES

COOPER-RHOADES TRACTOR SERVICE
478-3143 or 477-5167
Grass or brush mowing, rotovating, loading, hauling, lot cleanup.

DON'S TRACTOR SERVICE
477-3913
We rotovate, plow, cut grass and brush also, loading and hauling.

KAYTER'S ROTOVATING SERvice, no job too big or too small. Powerful machine, enters small gates. 383-8269.

GARDEN ROTOTILLING $20 average garden, heavy duty machines, will enter small gates. Call Murry 598-2195.

TED'S TRACTOR SERVICE
478-4059 after 4 p.m.
Rotovating, leveling, Hay cutting

HAROLDS ROTOTILLING
Powerfull 20 hp machine will enter 30" gate. 478-6832, 479-8328.

LUSH LAWN AND GARDEN SERvice — rotovating and commercial grass cutting. 479-3687.

ED'S TRACTOR SERVICE
Rotovating vegetable gardens, levelling etc. 479-2204.

WHITES ROTOVATING
Lawns, gardens, rotovating, large or small. 658-5406.

RAMSAY'S POWERFUL 15½ horsepower rototiller, big-small gardens. 598-6541.

KEN'S ROTOVATING, SMALL gardens rototilled, and long grass cut, reasonable rates. 479-1213.

DAVE'S LOW-COST ROTOVATing, gardens. 479-4513, after 5.

VEGETABLE GARDEN ROTOtilling, 478-5755.

Seeds, Bulbs, Plants and Shrubs

DHALIA TUBERS, CHRYSANthemum plants, Gladiola Corms, now ready. 384-9976.

STRAWBERRY PLANTS AND Dhalia tubers, apply 15 Gorge Road East.

PAMPAS GRASS $2. PER PLANT 477-5179 evenings.

Topsoil, Rocks and Fill

SCREENED TOPSOIL WITH sand and manure	$12 C.Y.
Minimum Delivery	6 C.Y.
Garden Sand	$3 C.Y.
Plus Delivery	
Sand — Fill	
Road Gravel	
Drain Rock	
Crushed Rock	
Bark Mulch — Coarse	1½"-3"
Bark Mulch — Fine	¾"-1½"

E. NIXON LTD.
Office 385-4431
Nights 479-1937
or 479-2995

"TRIO" SAND AND GRAVEL

	per ton
Washed Coarse Garden Sand	$3.50
Fine Fill Sand	$2.50
1"-1½" Drain Rock	$3.90
Road Gravel	$2.50

Office 658-5235
Nights: 388-7986
Trio Ready-Mix (1971) Ltd.

NO. 1 SCREENED TOP SOIL, mixed with sand and manure, 7 yards $65, 14 yards, $120. Special mix for garden 50% sand and 50% manure $8 yard. Self pickup, 2 yards $18. 478-3322.

SPRING SALES!
Topsoil 10-14 yd. loads $7.25 yd. del. Pick your own up on Keating X Rd. Across from Butler Bros. 652-3951, 652-1658.

TOP SOIL, SPECIAL NO. 1 screened with sand and manure mix, 2 yds. $29.95. Delivered in Victoria area. Ray 385-1811, 382-7738.

NO. 1 DARK, BROWN, sandy loam, prompt delivery, small orders accepted. After 4 p.m. Weekends anytime. 658-5172, 479-1582.

TOP QUALITY SHREDDED TOP soil, mixed with sand and manure, 10-14 yard loads. $8.75 per yard. Smaller amounts available. Peninsula Bulldozing. 479-1884.

QUALITY TOP SOIL, 12 YARDS, $99, self pickup, $8 yard, 478-2858 or 478-7030.

SAND, GRAVEL, DRAIN AND crush rock, 1—6 yards loads 658-5406.

BLACK TOPSOIL, $9 PER YARD Orders under 3 yards $12. Delivery charge extra. 478-6649.

TOP SOIL $7 A YARD. PERC soil $5.50 a yard. 652-2483.

125 PETS and SUPPLIES

MALE 9 MONTHS, PUREBRED Irish Setter; good with children, $100. 598-2638.

SPRINGER SPANIEL-TERRIER cross puppies, 6 weeks old, $10. 478-4160.

BUYING A PUPPY? CALL VICtoria City Kennel Club "Watchdog" for advice. 385-2233.

YOUNG MALE, AFGHAN CROSS needs good country home, Offers 652-3415.

6-MONTH-OLD LAB-COLLIE puppy, has all shots, requires room, $10, 656-1657.

BEAUTIFUL GERMAN SHEPherd purebred pups, 6-7 weeks old. 656-5662.

AFFECTIONATE 6-WEEK-OLD female silver toy poodle puppy, unregistered, $100. 721-3805.

ATTRACTIVE 10-GAL aquarium, all accessories including stand, $75. 388-5649, Daryl.

MR. GROOM PRODUCTS, THE best for your pet from Rawleigh Distributor. 721-3918.

CAVALIER KING CHARLES Spaniel puppies, 2 males available. $150. 477-9447.

TEDDY BEAR HAMSTERS, purebred, gold and white. Very affectionate pets. 479-7531.

TWO LOVE BIRDS, MALE AND female, 7 months old, $85 pair. 384-2774.

POMERANIUMS FOR SALE. 479-8759.

OLD ENGLISH SHEEPDOGS, puppies. Calgary 242-3981.

3 DOG HOUSES, 4X4X4, AT $20 each, phone 592-7523.

FREE TO GOOD HOME, 9 months, male, Samoyed, 382-7979.

FREE PUPPIES.
478-0661.

IRISH SETTER PUPPIES, CHAMPion bloodlines, $75. 642-5057.

REGISTERED BLACK MALE toy poodle pup, $200. 388-6617.

ST. BERNARD, 5 MONTHS, C.K.C. registration, 384-0790.

DOG GROOMING BY CERTIFIED groomer. 478-5262 or 478-2714.

SPRINGER SPANIEL PUPPIES, 7 weeks, liver and white, 478-8429.

125 PETS and SUPPLIES

Used Bargains
for your
AQUARIUM

Silent Giant pumps $14.99 to $19.99
Heaters from $ 4.99
20 gal. tank $17.50
5½ gal. tank $ 6.00
50 gal. tank $38.00
Assorted pumps from $ 3.99

NEW TANK SPECIAL
29 gal. tanks ONLY $24.95!!

TROPICAL FINS & FOLIAGE
2719 Quadra St.
Just North of Hillside
385-1000
OPEN 7 DAYS
Mon.-Fri. 10:30-9
Sat. 9-5, Sun. 1-5

SPECIALS! Budgies; baby and breeder, $11.98; Peach Faced lovebirds, $49 each, or $89 pair; Normal Cockatiels, $49; Canaries; red factor, agate, colour fed, $29.98; rollers, $26.98; 10% off cage with purchase of bird, Budgie and finch show cages, The Bird Cage, 3619 Shelbourne Plaza, 477-3811.

FOR SALE, PUREBRED REGISTERED Doberman Pinscher, age — 6 months, sex — male, colour — red. Excellent temperament for children. Parents are both champions. Excellent pedigree. Requires good home. Please phone 477-8133, before 10 a.m.

HARLEQUIN DOG TRAINING clubs, obedience classes, start Tues. April 11th at St. Dunstan's Church Hall in Gordon Head. Openings for beginners at 8 p.m. for information. 598-8456 or 479-2272.

GREAT DANE
I need a good home for championship female Great Dane, three years old, excellent training and temperment. Please phone 592-1415.

TO CLEAR
All Hagan Stock at wholesale prices Thurs., Friday, Saturday, Jaws and Paws Aquarium and Pet Shop, 2244 Sooke Rd. (Colwood).

2 YEAR OLD SAMOYAN CROSS, good watch dog, but friendly to children, needs yard for run, Wayne, evenings, 382-0348.

DOBERMAN PINSCHER, MALE, 9 months. All shots. Partially trained. Black and tan. $250. 383-5311 anytime.

MINIATURE SCHNAUZER PUPPIES, 2 MALES. Possible show quality. Champion mother. $350. 478-5487.

KING OF TERRIERS, MALE Airedale, two years, championship blood line, basic obedience completed, $200. 477-5695.

FOR SALE, TWO GREAT DANES, trained, good with children, one fawn male, one Harlequin female. 656-5414.

POODLE, 3½ MONTHS, MALE, white, partially trained. All shots. $90. 652-3573.

OLDER BLACK LAB, FREE TO good country home, excellent with children, 721-3601.

IRISH SETTER, 15 MONTH OLD, free to good home, must have acreage. 477-5043 after 5 p.m.

FOR SALE, 1-YEAR-OLD FEMALE boxer, 477-9693.

127 CHICKS, POULTRY HATCHING EGGS SUPPLIES

CHICKS
Barreds, Rhodes, Harco's, Buff Orpington, meat type. Also rare breeds, turkeys, ducklings and goslings, 656-4129 for price list.

WANTED: CALL DUCKS, SELLING Muscovy ducks and pigeons. 479-9706.

YOUNG NEW HAMPSHIRE cross hens and rooster, roosters, bantam. 479-5426.

128 LIVESTOCK SUPPLIES AND EVENTS

AUCTION SALE
Sat., April 8th, 12 noon, 5½ miles west of Sooke, on Otter Point Rd. ANTIQUES, MACHINERY, TOOLS AND LIVESTOCK. Sale by Cowichan Valley Livestock Auction. Phone 478-3483 for information.

REGISTERED QUARTER HORSE mare by ROM son of King Leo Bar, 5 years old, 15.3 hands, sound, no vices, smooth easy gait, would make good pleasure horse, has been haltered. $1,500 firm. 642-3759.

SELLING OUT, GOOD QUALITY, freshened milking goats, bred does, and kids. Recorded and grade Saanens and Toggenburgs. Purecred Alpine, buck and doe. 656-6059.

YEAR OLD GOATS, ONE BLACK and white doe, one black, grey and white neutered male. Two brown Nubian neutered males. Ideal pets. Cobble Hill 112-743-2960. After 6 p.m.

MUST SELL: ROYSTON PRINCE registered, half Arab. Liver chestnut gelding, 8 years, done well in Show Hack and jumping events. Experienced rider only. Asking $600. 112-334-4857 Courtenay.

17½" BARNSBY FORWARD seat, hardly used, new condition $250. 17½" all purpose Tach Shop suede knee roll, good condition $240. 112—743-5635.

MUST SELL, WELL BRED REGistered 7/8 Arab mare, 6 years old, Western and English, excellent show material. $900. 478-5836, after 5.

PERCHERON DRAFT TEAM, 4-year-old bay gelding and 6-year-old black gelding. Tack available. For more information phone 112-746-7939.

9 YEAR OLD BAY MARE, 14.2 hands, high, very spirited and has been successfully shown in games. Needs experienced rider. Asking $500. 642-3717.

MORGAN MARE, 7 YEARS, 15.1, sound, no bad habits, shows, drives, western, English trail, experienced rider, 112-537-9281.

SPRING DRIVING? JERROLD pony sulky with harness and training harness, spare wheels, seat, etc. In beautiful condition. 592-6534.

HORSE BOARDING AVAILABLE May 1st, 2 stalls with runs, lighted riding ring, pasture, daily turnout, complete care. 479-6259.

REGISTERED HALF THORoughbred yearling colt. Good disposition. Halter broken, Sire Pacific Sands. 748-8978.

REGISTERED THOROUGHBRED mare, 15.2, perfect trail horse. Western or English. $800. 478-6465.

WANTED, DOUBLE HORSE trailer. Must be in good condition and pass road test. 656-3353.

DESPERATELY NEED LAND and shelter for 10 head of cattle. Please phone 656-4110.

FRESH GENTLE COW, JERSEY Angus, milking over 5 gallons. Hereford cross feeder. 479-5426.

WHITE ROSE PIGGERY, YORKshire boar service. Pick-up and delivery. 478-5153.

APPALOOSA ARAB MARE, 7 years old, 15 hands, gentle and sound, $475. 642-3763 after 6.

12 YEAR OLD QUARTER HORSE gelding, needs experienc3d adult rider, phone 656-1470, after 5 p.m.

APPALOOSA MARE, TWO-YEAR-old colt and two-horse trailer. 383-2369, 383-5717

FOR A FINELY TILLED GARden and prompt service, call 658-8875.

ARABIAN SHOW AND BREEDing stock for sale. If you want to win, we'll help you — 743-9441.

8' SPLIT CEDAR POSTS, $1.25 each. 642-5972.

BARRY ALLEN HORSESHOEing. Phone 478-5278.

HAY, WELL CURED, BARN stored, $1.25 a bale. 652-1530.

GOOD HAY FOR SALE, PHONE Duncan 746-5995.

HAY, WELL CURED, BARN stored, $1.25 a bale. 652-1530.

WANTED: 10-20 EWES AND lambs. 478-3483.

WELSH PONY, 1-YEAR-OLD, $75. 478-0561.

128 LIVESTOCK SUPPLIES and EVENTS

LIVESTOCK AUCTION SUNDAY, April 9th, 1 p.m. at Yellow Point, 7 miles North of Ladysmith watch for signs. Now receiving any livestock for auctioning. We have already a fine selection of Beef cows and calves, horses, Western Saddles. For further information phone 112-245-4283.

ARAB HALTER CHAMPION AT Stud "The Silver Sultan" by Silver Drift (living legend). Fadjur bred 4-year-old Gelding and Mare for sale. Super dispositions. Lots of show potential. Deerleap Arabian Farm. 478-2687.

7/8 THOROUGHBRED MARE, bay, 15.2 h.h., 12 years old, trained English, some dressage, and jumping training. Asking $650. Phone Ladysmith 245-4629 after 6 p.m.

JOHN MacNUTT TRUCKING
sawdust shavings and hog fuel. 479-6560, 479-1908

SPRING CLASSES NOW IN SESsion. Qualified instructor will train you and your horse at your place. Dressage, Hacks, Hunter and Jumper. Phone Sue, 743-4769.

130 HEAVY EQUIPMENT and MACHINERY

BOBCAT
HABITAT'S EQUIPMENT CENTRE
94 GOLDSTREAM AVE.
478-0811 DL-0078A
New 1978 Hydrostatic Bobcat, model 630. Operating capacity 1000 lb.
Reg. $12,851 Now $10,900
Equipped and ready for work

D8 CAT D82U12657 COMPLETE land clearing outfit. Carco towing winch, angled dozer blade Esco riper tooth, Beale brush rake blade, 1,000 gallon stationary tank, portable tank and pump. $9850 or best offer. 112-746-781.

FOR SALE — B & D INDUSTRIal Valve Refacing Equipment including: Valve Grinder, Seat Grinder, large assortment of stone, pilots and mandrels plus stone dresser and cabinet. New price $2,000 — asking $800. 642-5723.

YANMAR DIESEL TRACTOR, 4-wheel drive, front end loader, rotovator, Flail mower, back blade, trailer, plus custom work, business contacts, 656-7119.

CHEV C65 SINGLE AXLE WITH SKB 6TM Crane and Can-Car 6-yard box, also, Gov't approved septic tank moulds. 743-9245, after 5 p.m.

6 CYLINDER DIESEL GENERAtor, 22.5 kilowatt, sell or trade for small Caterpillar tractor. Call 642-3290 or 474-1083.

BARGAIN — 18 FT. HEAVY duty tandem axle flat deck trailer and ramps. $850. Phone 642-5134.

CONCRETE DUMP TRUCK, Monfieth Drive, Salt Spring Island. Offers. 112-537-2676.

1977 FIFTH WHEEL TRAILER, flat-deck, with 4'x6' deck, 652-5711.

135 FARM IMPLEMENTS

Pumps, Irrigation Equip.
Domestic Water Systems
Butler Brothers Equipment Ltd.
652-1121

INTERNATIONAL FARM TRACtor, A model, PTO, good condition. $800. Old Manure spreader! $200. 478-5477.

ISLAND'S BEST STOCK OF good, used and reconditioned farm tractors and equipment. J. Grieve Motors Ltd., Saanichton, 652-1642

8-HORSE GARDEN TRACTOR with mower, electric start. $650. 652-1562.

GARDEN CATERPILLAR 6' long hydraulic disc, plow and cultivator, very good shape. 479-2209.

USED SIDE MOUNT SICKLE bar Mower, will fit Ford 8-N tractor, $400. Phone 384-0541.

SUPER W-6 FARM TRACTOR, call 382-2843. Offers closest to $1200.

1974 FORD 3000 DIESEL 479-7334

HOWARD ROTOVATOR, TWO-cylinder dual wheel. $850. 479-2209.

NEW LAWN AERATOR, WILL take offers. 479-2209.

148 LEASE VEHICLES

ENSIGN LEASE LTD.
Quadra At Caledonia

LEASE
1978 Cordoba
$163 Per Month
3 Year Net Lease
CONTACT ROY HUGHES

ENSIGN LEASE LTD.
Quadra At Caledonia
Dealer licence number D548B
386-2411
Open Weekdays Till 9:00

150 CARS FOR SALE

PAINTER MOTORS LTD.
2936 Douglas
74 FORD ¾ Ton auto dual tanks
73 MUSTANG Fast Back auto.
73 TOYOTA Corolla 1600 auto.
73 GRAN Torino squire Wgn.
72 CUDA V-8, buckets, mags
72 CHALLENGER Auto., PS, PB.
70 TORINO Convertible
70 VW BEETLE
70 DART 2-dr. HT, V-8 auto
69 FIREBIRD 350, auto., P.S.
67 COUGAR V-8, auto., P.S., P.B.
100% BANK FINANCING O.A.C.
D-00346B 385 1155

77 Camaro
RALLY SPORT
V8, automatic, power steering, power brakes, radio, power windows, tilt wheel, beautiful red and black exterior with matching red interior. Ensign Chrysler-Plymouth, Quadra at Caledonia. 386-2411. D.L. No. 495A.

1968 CHEVELLE STATIONwagon, V-8 automatic, power steering, power brakes, air conditioning, 8 track tape deck, new radial tires and paint job, excellent mechanical condition. Asking $1,495. 382-0089.

1972 COUGAR XR7, DARK green, tan interior, automatic, bucket seats, console, p.s., p.b., radio, etc. Will consider trade, financing available, phone 383-7766 or 3028 Orillia St. off Burnside.

IMMACULATE CONDITION '68 Ford Custom 500, four door, power steering, automatic, radio, almost new tires and battery, plus mounted studded snow tires. 652-9944 evenings.

67 BEAUMONT 2-DOOR HARDtop, 283 automatic, Cragar mags, power steering, power brakes, good shape. Phone anytime after 5 p.m., 384-0167.

1968 CORTINA. TESTED 'TIL Sept., runs good, offers, 384-5055.

150 CARS FOR SALE

METRO TOYOTA
ESSO Car Clinic
INSPECTED USED CARS
REPORTS AVAILABLE ON REQUEST!

77 Aspen
75 Scamp
76 Chevette
72 VW Camper
77 Trans Am
76 Cougar
77 Cordoba
74 Cougar
77 Firebird
72 Mustang
76 Dart
77 FJ40
76 Celica Liftback
75 Datsun
73 Buick Con.
77 Honda wgn.
75 FJ40
74 Camaro
75 Nova
77 Volvo 240 GL
73 Mercedes 450
75 Honda
77 Mustang
75 Maverick
74 Firebird

100% Bank Financing Available

12 MO. - 12,000 mile I-W warranty on most used cars!

ALL Reasonable Offers ACCEPTED!

OPEN 9-9
386-3516
Metro Toyota Ltd.
625 Finlayson
Dealer Lic. 00431A

METRO TOYOTA

STUDEBAKER
'56 Champion sedan, 6 cylinder standard, 38,000 miles. Like new, $1950. Qualicum, Saturday, Sunday 752-9962.

REDUCED

74 PINTO auto	$2897
73 GRAN Torino	$2115
73 DATSUN 2-door	$1835
73 MAZDA auto	$1605
73 METEOR ht.	$1654
72 CORTINA 2000	$ 838
72 FIAT conv't	$1802
72 VEGA auto	$ 365
71 PINTO 4-speed	$1232
70 VW BEETLE	$1219
70 CORONET wgn.	$1361
70 MAZDA Sprint	$ 714
69 MERCURY ht.	$ 789
68 FIREBIRD 6 cyl.	$1622
68 PONTIAC auto	$ 357
67 DODGE ½ ton	$ 847
66 RAMBLER auto	$512

Palm Motors
3342 OAK
(Down the street from McDonald's Hamburgers)
D-00641A 386-8385

1976 VOLARE WAGON, AUTOmatic, power steering, power brakes, radio. Must sell as I have bought another vehicle. Best offer to $4500. 479-4541.

STREET ROD
1928 Ford Sedan, 283 automatic. 100 per cent finished and tested to March 1979, $5000. Phone 658-5764.

SKIP THIS ADVERTISEMENT unless you want a clean 1969 Parisienne, automatic, 4-door hard-top. Good tires. Runs well. Asking $995. 384-8691

1976 CAMARO, 48,000 MILES, EXcellent condition, extras. $4950. 477-6687, after 5, or days, 385-7765, ask for Rick.

'67 CAMARO 327 AUTOMATIC. '71 ½-ton Chevy pickup, shortbox, 6-cylinder. 10-speed bike. 656-5770, 656-3182.

'76 FORD
Custom 500, 4 door, light blue, as new condition. V-8. 652-5852.

'68 VAUXHALL, TESTED, GOOD engine, brakes, full set radials, needs differential work. $250. 383-0962.

'64 BEAUMONT STATION wagon, 283 automatic, mags, excellent shape. $750 or offers. Before noon or after 5, 383-6023.

'73 DODGE CHALLENGER 340, 4 bbl. auto., headers, shift kit, ET mags, outsiders, plus many other extras. $3800 or offers. 112-743-2838.

1950 FORD 4-DOOR SEDAN, ALL original, excellent condition, tested till February '79. Best offer 382-9555.

150 CARS FOR SALE

Brian Holley MOTORS LTD.
SUBARU
VOLVO
APRIL
USED CAR BONANZA
Continues!!

'68 DATSUN P.U. canopy	Was $1495	NOW $1250
'69 VOLVO 164 at.	Was $3295	NOW $2883
'72 PINTO hatch at.	Was $1795	NOW $1489
'72 CORTINA wgn. at.	Was $1895	NOW $1669
'72 VOLVO 144 at.	Was $4395	NOW $3998
'73 DATSUN 610 4-dr.	Was $2295	NOW $1988
'73 VOLVO 145 wgn.	Was $4695	NOW $4440
'73 DATSUN 610 wgn.	Was $2895	NOW $2557
'74 MGB, black	Was $3995	NOW $3880
'74 HORNET, auto., 2 dr.	Was $1995	NOW $1797
'74 FIAT 128, 2 dr.	Was $1995	NOW $1798
'74 DATSUN B210 Hatch	Was $2795	NOW $2588
'74 VOLVO 144 GT, at.	Was $4893	NOW $4650
'74 MARINA Coupe	Was $1995	NOW $1758
'75 HONDA Civic Hatch	Was $3595	NOW $3396
'75 ASTRE GT Hatch	Was $2895	NOW $2588
'76 PINTO Hatch, auto.	Was $3695	NOW $3449
'77 SABARU Hardtop, 5 spd.	Was $4795	NOW $4577

MOST CARS B.C.A.A. tested and reconditioned
Brian Holley MOTORS LTD.
3319 DOUGLAS
Between Woodwards and Woolco
DL. 00903A 384-1161

GREAT SELECTION
Of 2-Dr. Hardtops
AT EXCELLENT PRICES
YATES AUTO SALES LTD.
950 Yates 388-7722
D-01610A

'77 OLDS Vista Cruiser
9-passenger wagon, V-8, auto., power steering, power brakes, radio, excellent family wagon. To view call BOB FAYLE at CORNELL-CHEV OLDS Ltd., 3050 Douglas, 385-5777 or (Res.) 382-2944. D-00681A.

MUSTANGS
73 Fastback V-8 auto. stock
73 Rally Sport V-8 auto, P.S., P.B.
70 H-Top 302 auto mags, tires.
PAINTER MOTORS LTD.
2936 Douglas D-00346B
385-1155 (after hours 385-0122)

76 Firebird
FORMULA 400
Automatic, power steering, power brakes, radio, raised letter tires, mags. Beautiful snow white exterior and matching blue interior. Ensign Chrysler-Plymouth; Quadra at Calendonia. 386-2411. D.L. No. 495A.

'75 Chev. Impala
4-dr. HT, V-8, auto, power steering, power brakes, radio, only 28,000 miles. For more particulars please call BOB FAYLE at CORNELL-CHEV OLDS Ltd., 3050 Douglas, 385-5777 or (Res.) 382-2944. D-00681A.

'77 HONDA CIVIC - LIKE NEW - mags. AM-FM casette, plus many extras. Engine perfect, $4100. 385-7495.

'69 FORD V8, 2 DOOR, STANdard. Good mechanical condition. 6 rims, 6 tires, excellent condition. Offers. 592-3885.

1967 LTD FORD, 2-DOOR HARD top, power steering, power brakes, tape deck, excellent condition, $975 or offers. 382-6446.

STATION WAGON
1976 Montego Villager, loaded with options. one owner, 18,000 miles. Will take trade. 478-4706.

1965 VALIANT, SLANT 6 ENgine, runs good, looks good, only $395. 384-5827.

'67 FIREBIRD, GOOD CONDItion, $1850. 384-5490, 1282 Persimmon Close.

1968 BEAUMONT, 250 CU. IN. ENgine, automatic, radio, two door. Excellent condition. $1095. 477-4388.

1976 DATSUN B210 HATCHBACK. includes quadraphonic 8-track player, $3,500. 388-9280.

65 FORD GALAXIE TWO DOOR hard top, mags, side pipes, less engine, offers. 478-1451.

'74 GREMLIN X. EXCELLENT condition. '64 Pontiac convertible. Many new parts. 112-748-4764.

'68 COMPACT 2-DOOR HARD top, 6 automatic, reasonable, best offer. 592-0967.

'73 CORTINA 2000, STANDARD, mags, regular and snow tires, very good condition, 658-8162.

1968 MUSTANG GT 390, 4 SPEED, good condition, $2350 or offers. 478-9867.

SMART 1976 PLYMOUTH Arrow, gold, 5-speed, 10,000 miles. 382-9075.

1963 VALIANT; '69 DODGE POlara, 388 motor. Both as is. Open to offers. 478-8533.

'74 DATSUN B210, 2 DOOR, 4 speed, 30,000 miles, good condition, asking $2600. 595-2846.

'67 OLDS DELMONT 88, 2-DOOR hard-top, 425 cu in, 15 mpg, $650 firm. 384-6365 Dave.

MUST SELL
1973 Super Beetle. $1775. 382-5218.

'70 TOYOTA SPRINTER, GOOD condition, $950, 479-8964.

'65 BUICK, $450. 642-5314

1967 CORVAIR MONZA YELLOW, automatic, radials. $450. 478-6266.

150 CARS FOR SALE

De Pape
INDOORS AT 779 PANDORA

74 JENSEN Interceptor III
J-Series Coupe, air conditioning, multi-plex 8-track stereo system, power windows, leather interior, one owner, beautiful condition.

76 CADILLAC
4-Dr. SEDAN de Ville, fully powered. All luxury options. Local automobile with only 20,000 miles.

76 CORVETTE L-82
Air, leather, 15,000 miles.

'75 CADILLAC
COUPE DE VILLE, all power options, air, stereo, traded to us by local owner with only 30,000 miles.

75 CORVETTE
Auto., P.S., P.B., P.W., tilt and telescopic stereo, 18,000 miles. A beauty.

73 Mercedes 450SL
Hardtop and convertible top, auto, fully powered, air, stereo.

70 Mercedes 280SL
Hardtop and convertible top, auto, P.S., P.B.

66 Mercedes 230
67 Rolls Royce
71 Jaguar XJ-6
72 Jaguar XJ-6
72 Pinto
72 Ford Convert
75 MGB Roadster
76 TR-6, O'drive
76 TR-6, 11,000 mi.
76 Cougar XR-7

'BARGAINS'

68 Olds Toronado
Fully powered. Very well kept.
BARGAIN PRICE $1495

68 Datsun Wagon
4-dr. runs great.
BARGAIN PRICE $895

71 Datsun
4-speed radio, one owner. Very clean.
BARGAIN PRICE $1295

72 Toyota 1600
4-speed. Radio. Very clean. Runs well.
BARGAIN PRICE $1495

66 Rambler
American 4-dr. 6 cyl., uto.
BARGAIN PRICE $395

OPEN 8:30 to 5:30
CLOSED SAT-SUN
DePape Motors Ltd.
779 Pandora D-00264A
384-8035

'74 MERCURY WAGON
39,000 MILES
Full size, air conditioning, good tires, motor tuned, transmission checked and serviced, all as in new condition. $3950, consider trade on small automatic. 656-4858.

RARE '65 FORD GALAXIE XL 500, tested, rebuilt motor, transmission, bucket seats, 2 door, hardtop, high performance, $900 or ? anytime Friday, Saturday, after 2 Sunday, 474-1088.

1964 CHEV IMPALA SUPER Sport, 2-door hardtop, 327, power steering, power brakes, excellent condition. 479-0065 after 5 p.m. Offers.

'77 OLDS CUTLASS, V6 AUTOmatic, top condition, red, white vinyl roof and interior, radio, rear defrost, 10,000 miles, warranty. Offers to $5500. Phone 478-2480.

TOYOTA COROLLA, 1969, NEW rebuilt engine, 4-speed, two-door, good tires, excellent running condition, work receipts, $900 or best offer. 642-3946.

'68 SATELLITE, 2-DOOR HARDtop, power steering, power brakes, 318. Asking $1000 or best offer. 383-2202 or 386-9103.

'69 FORD STATIONWAGON, power steering, power brakes, automatic V-8, excellent condition. 478-2868.

MOVING, MUST SELL '63 Rambler, good condition, safety checked in Feb., new tires, asking $500. Phone 478-1903 after 4 p.m.

'65 MUSTANG 289, AUTOMATIC, both just rebuilt, 4 barrel, mags, tape deck, $1750 or best offer. 384-5397.

'71 TOYOTA CORPOLLA AUTOmatic, city tested April '79, radio, snow tires, new paint. First $1200. 384-1278.

MERCURY MONTEGO MX, 2-door hardtop, 1972, 302 V8, automatic, power steering, etc., excellent condition. 652-1359.

1955 BUICK, 4-DOOR SPECIAL, 2 owners, 78,817 original miles, good running order, near new tires, best offer. 656-6538.

1974 BUICK CENTURY 4-DOOR sedan, low mileage, excellent condition, $3,500. Phone 479-1115 after 5.

'64 CHEVELLE, RECENTLY tested, rebuilt motor. $350 or offers. Phone between 5 and 7 p.m. 595-4723.

1971 VIVA GTO, 37,000 MILES, mag wheels, bucket seats, 4-on-the-floor. 382-5926.

1972 IMPALA 2-DOOR HARDTOP, 454 cu. in. with extras. Excellent condition. $2200. 478-0405.

1976 CHEVETTE, HATCHBACK, 4 speed, $2950, Phone 592-3540. DL-0094A. Super Motors Ltd.

MUST SELL, '74 PONTIAC LEmans, 65,000, immaculate, offers. 474-7688.

'73 MAZDA 808, GOOD CONDItion, many extras, female owned, must sell. 385-1714.

1969 MAVERICK AUTOMATIC, good condition, two door, blue, plus snow tires. $900. 593-0649.

MUST SELL, 66 BUICK, EXcellent condition, new mags. 479-2095. $1800 or best offer.

1967 PONTIAC STATION WAGON well maintained, clean, good tires, $1250. 383-9504.

1957 MERCEDES 190 SL, PIRELli tires, hard and soft tops, $5500. 658-5900, 388-6275 pager 383.

1968 FORD TORINO, 390 MOTOR, vinyl roof, needs work, will take offers, 656-6334.

'59 4-DOOR CHEV, EXCELLENT mechanically, $175 or offers. Phone 478-6863.

ESTATE SALE — '76 CHEV Vega, standard, bought '77, low mileage, 385-0049.

1971 VW 411 WAGON, 82,000 miles, good shape all round, $1750 firm. 385-7208.

'69 MERCURY MONTEGO, GOOD condition, new paint, $500. 652-2087.

'65 DATSUN, 69,000 MILES, TEST ed, good condition, $495. 479-3174.

'67 COMET, MINT CONDITION tested, $550. 598-2560.

1969 VOLVO, $1000 OR BEST offer. 595-1086.

'67 AUSTIN 1100, LOW MILEAGE, good shape. 479-4367.

1974 ASTRE FASTBACK, GOOD condition. $1850. 384-1743.

69 MAZDA, TESTED TIL '79. Four new tires. 478-9292.

FORMULA V RACE CAR NEW motor. $600. 592-2309.

150 CARS FOR SALE

METRO HONDA
SPRING SPECIALS!

78 MGB. Almost new, with overdrive, AM-FM cassette.
OFFERS?

75 MG MIDGET. 19,000 miles and radio. Well maintained.
OFFERS?

77 TRANS AM. 'T' Roof, deluxe decour, tape deck, radio, tilt wheel, automatic, P.S., P.B., and 11,000 miles!
OFFERS?

72 COUGAR X R7 Convertible. Electric windows, mags, etc. Excellent condition!
OFFERS!

77 Honda H-B	Offers
77 Honda Wgn.	Offers
77 Honda H-B, A.T.	Offers
76 Honda H-B	Offers
76 Honda Wgn.	Offers
75 Datsun P.U.	Offers
75 Datsun B210	Offers
75 Dodge Dart	Offers
75 Honda	Offers
74 Pinto	Offer
74 Toyota P.U.	Offers
73 Capri	Offers
72 Toyota Wgn., A.T.	Offers
70 Maverick	Offers
69 Mercedes 230	Offers
68 Mercedes 250	Offers
66 Honda conv't.	Offers

ALL
At Our Central LOCATION
Next to the ARENA
BANK FINANCING 100 PER CENT, O.A.C., AT 12½ PER CENT PER ANNUM
388-6921
9 A.M. TO 9 P.M.
2151 Blanshard
NEXT TO THE ARENA!
Dealer Lic. D.01627A

METRO HONDA

EMPRESS PONTIAC BUICK GMC
YOU CAN NOT Buy A Better Car Than An EMPRESS CROWN SEAL USED CAR with a 30-day 100 PERCENT MECHANICAL WARRANTY!

77 Firebird	$5495
73 Pinto Wgn.	$2695
74 Valiant Duster	$3495
72 VW Beetle	$2395

OPEN
Mon.-Thurs. 9-9
Fri.-Sat. 9-6
2867 Douglas at Topaz
382-7121 D.L. D01227A

1970 CHEV 454 AUTO., 2 DR. hdtop, yellow with vinyl roof, factory air, power windows, seat, power tilt steering wheel, power brakes, radio-tape deck with rear speakers, deluxe leatterette upholstery. 652-5880.

'74 AMC MATADOR STATION Wagon, well-maintained, good condition, low mileage, trailer-towing equipped, lots of extras. $2700 or offers. 656-4770.

CHEVROLET IMPALA CUSTOM 1972, fine family car, well maintained, moving east, priced to sell. 598-8379.

1969 FORD STATION WAGON, 6-cylinder, very good mechanical order and body. Asking $930 or offers. Call 382-8910 after 6 o'clock.

1964 VALIANT, GOOD MECHANIcal condition, city tested, good rubber, ideal for the wife. $400, 656-6334.

'70 TORINO 351 CLEVELAND, bucket seats, console, mags. $800 or offers. 386-7288.

1974 FIREBIRD 400 CU. IN., P.S., P.B., radials, excellent shape, $4000 or best offer. 748-2620.

'74 DATSUN B210, 40,000 MILES, radials, excellent condition. $2,300 or best offer. 479-9426 or 658-8186.

1967 BUICK WAGON, POWER steering, brakes, radio, roof rack. Good shape. $1150. 385-0373.

64 MERCURY 4-DOOR SEDAN, good condition, tested, $475. 383-0666.

'71 VEGA, 58,000 MILES, A LITtle rusty but trusty, $400. Tested. 479-1772.

'75 DODGE MONACO, 2-DOOR hard top, vinyl roof, excellent condition, $3395. 477-6340.

1973 GRAN TORINO BROUGHAM, 351, auto., power, excellent shape, nearest offer to $2450. 656-6806.

'55 CHRYSLER 2-DOOR HARDtop, P.S., 303, V8, tested, $1,000. 479-1772.

'73 CHEV IMPALA, 2-DOOR hardtop, P.S., P.B., new tires, $2,400. 479-1772.

150 CARS FOR SALE

DOUGLAS
VOLKSWAGEN
PORSCHE
AUDI
Your Largest Volkswagen Audi Dealer On The Island!

'78 VW WESTFALIA CAMPERS
ALL MODELS IN STOCK AND READY FOR IMMEDIATE DELIVERY — and a good selection of used campers!

PREMIUM IMPORTS
77 BMW 321-I. Loaded! $10,950
77 HONDA CIVIC, 4 speed, loaded! $3995
76 AUDI FOX station wagon. 4 speed, radio, roof rack, factory air. $6995
76 VW RABBIT sedan. Automatic, and radio. $4495
75 AUDI FOX station wagon. 4-speed and radio. $5795
75 FIAT 124 Sport Coupe. 5 speed, and radio. $3995
74 VW Sun Bug. 4 speed, radio. $2895
74 TOYOTA MK II Coupe. 4 speed, radio. $2995
72 TOYOTA Corolla station wagon. Automatic. $1895
72 TOYOTA 1200 sedan. 4 speed. $1795
71 MAZDA 1200 station wagon. 4 speed. $1395

Test Drive THE AUDI 5000

100% Financing on Approved Credit Scotia Plan!
To Choose From

Douglas Volkswagen Ltd.
Porsche - Audi
3329 Douglas Street
388-5466
Dealer Licence 00341A

75 Firebird
FORMULA 350
4 speed, power steering, power brakes, radio, stereo, raised letter tires, mags, immaculate, one-owner unit with only 23,000 miles. Engisn Chrysler-Plymouth. Yates at Cook. 386-2411. D.L. No. 495A.

'74 IMPALA
2-DR. HT., 350 auto. P.S., P.B. radio, only 28,000 miles. $2495.
PAINTER MOTORS LTD.
1513 QUADRA at PANDORA
D-00346A 385-0122

'74 BUICK CENTURY, 350, power steering, power brakes, only 30,000 miles, excellent condition, asking $3800. 383-8487.

1973 FIAT 128, EXCELLENT CONdition, one owner, 38,500 miles. Asking $1,900. Phone after 6, 592-3895.

'71 TOYOTA COROLLA, 1200, 4 speed, excellent running condition, $1,200 or offers. 384-4865.

1965 CHRYSLER NEW YORKER, good transportation, $500. 474-2939, ask for John.

1968 MUSTANG, EXCELLENT shape, asking $1250, good tires, 474-2939 ask for John.

1964 PONTIAC PARISIENNE, 2-door hardtop, 327 cu in. fair shape, $300. 383-5391.

'66 VALIANT, $950 OR OFFERS. Sell or trade for motor bike. 479-5419. After 5.

1972 DATSUN 240Z, LADY DRIVen, automatic, 54,000 miles, $3800, 642-3643 evenings.

1975 PONTIAC LEMANS, AUTOmatic, V8, P.S., P.B., 32,000 miles, $3195. 385-0232.

1971 VEGA HATCHBACK, 4 speed, radio, tape deck, new paint, asking $1,295. 383-3958.

'67 CHEVY II, 283 AUTOMATIC, immaculate condition. $1,700. 479-5216 after 3.

LADY DRIVEN 68 TOYOTA Crown, low mileage, good condition, $750. O.B.O. phone 479-6234.

72 CORTINA. ONE OWNER, good condition. Tested till January 79. 478-9388.

1976 VW RABBIT, 14,000 MILES, excellent condition, $3,995, phone after 6 p.m. 652-1993.

'62 CHEV BELAIR, RUNNING order, body good, offers. 382-4862, after 6.

1963 RAMBLER, FOR PARTS OR whole. $100. 478-5608.

'72 VW BUG, $1,850. 384-8934. 5-7 p.m.

1969 FORD XL CONVERTIBLE, excellent condition, 914 Arcadia St.

'73 VEGA NOTCHBACK, AUTOmatc, $700. 388-5229 after 5.

MOVING, '69 VW, GOOD CONDItion, $1000 or offers. 384-8210.

150 CARS FOR SALE

SUBURBAN MOTORS
The "MIDNIGHT CAT"
THE ULTIMATE COUGAR XR7
SEE IT TODAY!

"Spring Fever" TRUCK COUNT-DOWN
GET YOUR Best Deal NOW!! on '78 Ford Trucks
—Rancheros
—Broncos
—Vans
—Pickups
—Super Cabs
—4x4s
—Super Cabs 4x4s

Financing by Ford Motor Credit On Approval

SUBURBAN MOTORS
3377 Douglas St.
386-6131
Dealer Lic. 00403A

Wille Motors
CARS

'71 ROADRUNNER 383 4-sp.	$2295
'72 GALAXIE 500 2-dr. ht.	$2895
'72 SATELLITE wgn auto	$2495
'73 CHARGER Htp.	$2995
'75 CORDOBA loaded air	$5995
'75 DODGE Wgn. loaded air	$5195
'75 PINTO sport 2300	$3195
'75 RENAULT R12 S.W.	$2195
'75 GRAN FURY wgn loaded	$3595
'77 VOLARE Deluxe Coupe	$4595
'77 CORDOBA 2-dr. Ht.	$6995
'77 ASPEN 2-dr. coupe	$4595
'77 ARROW Hatchback	$3295
'78 NEW YORKER	$11,700

TRUCKS

'67 FORD ¾-ton pickup	$1395
'67 FORD ½-ton pickup	$ 995
'72 FORD ¾-ton 4x4	$3895
'75 TOYOTA P.U. w-canopy	$3295
'75 DODGE Club Cab	$4295
'76 RANGER XLT ¾-ton, air	$5595

VANS AND MOTORHOMES

'71 FORD with camper	$4595
'74 WINNIBAGO Brave 18'	$12,700
'74 ECONOLINE ¾-ton	$3195
'75 GMC IT LWB	$4295
'75 MAXI 5-passenger	$5595
'76 FORD F-250 van auto.	$4995
'77 GMC Van 350 auto.	$5695
'77 MAXI-VAN CONVERSIONS from	$11,700

Dir. D-00840A
3240 Douglas at Cloverdale
382-2313
OPEN 9 'TIL 6 P.M.

LINCOLN VERSAILLE. LOADED with every option, approximately 3,500 miles. Replacement cost well over $16,000. Asking $12,900. For quick sale. Call 383-9172 evenings only.

LADY DRIVEN 1971 AMBASsador Brougham, automatic, power steering, power brakes, tilt wheel, air conditioning, rear de-fogger, mounted snow tires, 61,000 miles, $1350 or offer, 383-7735.

'67 BUICK LE SABRE, JUST tested, $1000 or best offer; also, '63 Oldsmobile convertible, best offer; '69 Plymouth convertible, offers. 385-2690.

'69 MARQUIS SEDAN, 390, AUTOmatic transmission, power steering, power brakes, 2nd motor warranty replaced, one-owner, excellent condition. After 5 p.m. and weekends, 479-6359.

RARE 1970 GTO CONVERTIBLE, 400 cu. in. auto, posi, new paint and mags, power steering, power brakes, good condition. Offers 386-7670.

1971 CORTINA GT. MOVING, must sell. Rebuilt engine, 4 new Michelin radials. New exhaust, radio, $1000. Phone 595-5544 or 383-7017.

1969 BUICK 4 DOOR HARDTOP, vinyl roof, power steering, power brakes. Just tested. Excellent family car. Immaculate. $1,395. 477-0695.

CONVERTIBLE
1973 Fiat 124 Sport Spyder, just tested, AM-FM radio, 5-speed, 6 radial tires. $2,755, or best offer. 386-7984.

'74 VALIANT CUSTOM, 4-DOOR sedan, power brakes, power steering, 23,000 miles, good condition, $4,000 or best offer, 382-9050.

'73 MAZDA RX3 WAGON, AM-FM 8-track, 4-speed, 38,000 miles, good condition, $2000 or best offer. 382-9050.

1973 PINTO SQUIRE WAGON, excellent condition, $2,000 or nearest. 383-0896.

150 CARS FOR SALE

'We've Got Em' AT
VICTORIA DODGE CHRYSLER ON YATES

1977 CORDOBA 2 door, air, power windows, Speed control, vinyl roof $6488
1976 TOYOTA Celica GT. Radio, tape, 5 speed $4288
1974 COMET 4 door, air, automatic, radio $3488
1975 MONACO 4 door sedan, automatic, power steering, power brakes, radio $2988
1974 DART Swinger 2 door hardtop, V8, automatic, power steering, radio $2988

30-DAY 100 Per Cent POWER TRAIN WARRANTY (1973 and NEWER)
—12 month extended power train warranty available.
—3 year oil changes at manufacturer's specifications on all used cars at no cost to you.

PICK YOUR CAR PICK YOUR PAYMENT
EXAMPLE:

Amount	$1,000
Months	12
Interest	$68.96
Payment	$89.08

Other amounts available up to 48 months. Above example computed at annual percentage rate of 12.5 per cent on approved credit.

VICTORIA DODGE-CHRYSLER
Hours: Mon.-Fri. 9-9
Sat. 9-6
DL. No. D00867A
384-8174

J. C. MOTORS LTD.

77 COUGAR XR7	$6695
76 PINTO 4-speed	$3195
75 PINTO Wagon 4-speed	$2995
74 PINTO 4-speed	$2395
74 CAPRICE Ht. Loaded	$3195
74 AUSTIN Marina	$1995
73 TOYOTA 1600 sedan	$1695
73 FORD LTD HT V-8	$2595
72 IMPALA 4-dr. H.T., AT	$2195
72 TOYOTA 2-dr.	$1595
71 FIREBIRD V-8 3-speed	$2995
71 DATSUN 510 4-speed	$1395
70 LE MANS H.T. Auto.	$1795
69 FORD XL 2-Dr. Ht.	$1295
69 TORONADO Loaded	$1995
69 SPITFIRE Roadster	$1695
69 COUGAR V-8, AT.	$2195
68 T-BIRD loaded	$1695
67 DODGE HT V-8 auto.	$1295
837 YATES D-00115A	384-0921

ECONOMY PLUS
1976 TOYOTA COROLLA, 4-door Station Wagon. This one owner has 4-speed transmission and finished in Dark Green with wood grain inerior panels. For personal service phone "CHARLIE PETERSON" at Empress Pontiac Buick G.M.C. Ltd. 382-7121 or Res. 592-0458 DL 01227A

1970 VOLKSWAGEN BEETLE good shape, with steel belt radial tries. $1095. Phone 652-2979, 8 p.m.-9:30 p.m.

1973 OLDS WGN.
MUST BE SOLD THIS WEEK
$2995 383-8573

'74 PLYMOUTH SATELLITE, 2 door hardtop, 318 automatic, vinyl roof, tinted windshield, etc., excellent shape, $2850, 384-4072.

'69 FORD SQUIRE WAGON, power steering, power brakes good tires, $950 firm. 479-0053 after 5.

1974 DATSUN B210 FASTBACK, economical transportation, good condition. Offers to $2,000. 478-3795 after 6 p.m.

'66 CHEVELLE MALIBU, REbuilt 283, automatic, radials, mags, Gabriels. Good condition inside and out. $1650. 656-2364.

1970 IMPLA HARDTOP, 350, good shape throughout, value $975 or trade for truck. No. 1—923 McClure St.

MUST SELL OR TRADE FOR old pickup or car in excellent running order: '71 Fiat Spyder in excellent running order. 384-8328.

NEARLY PERFECT
31,000 easy miles. 1974 Dodge Dart Swinger. Please call after 5. 386-2669, 477-8994.

1968 AUSTIN 1800, GOOD WORKing order, sound body. $600 or nearest offer. 478-1938 weekends only.

'70 TORINO 351 CLEVELAND, bucket seats, console, mags. $800 or offers. 386-7288.

1965 MUSTANG FASTBACK 2 plus 2, 289 automatic, low mileage, collectors special. $3500. 479-2929.

'71 TOYOTA CORONA, STANdard, 39,000 miles, $1,400 or offers. 382-0576.

BANK REPOSSESSION, 77 CORdoba, blue, with white roof, many options, call 598-4541.

1961 VW, GOOD RUNNING order, tested, $300. Phone 658-8703 after 5:30.

'76 VOLARE WAGON, VERY clean, 21,000 miles, $4299 firm. 383-7358.

'71 TOYOTA COROLLA, STANdard, very good condition, $1000. Call 478-6557 evenings.

'73 DODGE DUSTER, 6-CYLINder standard, $2200 or best offer. 386-0402, evenings.

'68 PLYMOUTH V.I.P., 4-DOOR hard-top, well maintained, $500. 595-6739.

1972 LE MANS, 350 AUTOMATIC, power steering and brakes, good condition, $1225, 384-9543.

1975 DATSUN B210, GOOD CONDItion, very economical, $2,500 or best offer, 474-2457 after 6.

'68 VAUXHALL, TESTED TILL '79, $300 or best offer. 478-6453 after 4 p.m.

1972 PINTO, AUTOMATIC, radio, very good condition, 74,000 miles, $1195, 386-3893.

'67 MUSTANG, REBUILT 289, high lift cam and kit, 4 speed, offers, 385-0206.

1965 RENAULT AUTOMATIC, 27,000 miles, mint condition. Tested. Offers 477-8840.

'71 VOLKSWAGEN BEETLE, good condition, asking $1500, call 384-8778.

DEPENDABLE 1973 MAZDA ROtary wagon, 4 door, radio, manual, 36,000 miles, $2100, 592-9550.

1970 CORTINA, 2-DOOR SEDAN, needs battery, $200. 658-8751 after 5.

'74 DATSUN 710, 4-DOOR, 38,000 miles, standard, excellent condition. 595-3960 or 477-5559.

1977 CELICA GT 2-DOOR COUPE, 2-year extended warranty, 7300 miles, after 4:30, 383-7771.

1972 BARRACUDA, 318, AUTO, extras, just tested, asking $2900. 478-4330.

1970 FORD GALAXIE, TOP CONdition, retail $1350. Best offer, 479-9105, between 4-7 p.m.

'63 VALIANT, AUTOMATIC, 8-track, radio, must sell $225. 384-1047.

150 CARS FOR SALE

S&H TOYOTA

77 TOYOTA
MARK II 4 dr. auto. P.S., air conditioning, 3600 mi. $6895

76 HORNET
S.W. 6 cyl. auto. 24,000 mi. $3995

76 PLYMOUTH
FURY 2 dr. HT $3695

75 ASTRE
Hatchback auto, radio. $2995

74 VOLKSWAGEN
4 spd. 21,000 mi. $2795

74 VENTURA
4-dr. auto. 34,000 mi. $3195

74 VALIANT
4-dr. auto. $2995

73 MAZDA
PU and canopy, 39,000 mi. $2595

72 CORTINA
2 dr. auto. Very clean. $1995.

72 TOYOTA
MARK II S.W. AUTO. radio. 27,000 mi. $2795.

SAUNDERS AND HITCHMAN LTD.
2040 Cadboro Bay Road at Fort and Foul Bay
Dealer Licence D01751A

592-2471

S&H TOYOTA

Millstream CHEVROLET

74 PINTO wagon, 4 cylinder automatic, radio, roof rack. Finished in bronze metallic with fawn interior $2750

77 CUTLASS SUPREME 4 door, V8 automatic, power steering, power brakes, radio. Finished in silver with blue cloth interior. $5650

77 MALIBU CLASSIC 4 door sedan, V8 automatic, power steering, power brakes, radio. Finished in metallic blue with blue interior. $4950

77 CHEV NOMAD Van, 8 automatic, power steering, power barkes. Highback captain chairs. Finished in bronze and beige. A lovely unit $7950.

77 CHEV, ¾ ton van. Big 6, automatic, piwer steering, power barkes, radio. Maroon and white $5850.

OPEN
MON. - FRI.
8:30 a.m. - 9 p.m.
SATURDAYS
9 a.m. - 6 p.m.

Millstream Chevrolet Ltd.
1730 Island Highway
474-1211
Dealer Lic. D01384A

'77 THUNDERBIRD
V-8, auto., power steering, power brakes, radio, vinyl top, only 13,000 miles. Silver in colour. For more details please call DANNY JEWERS at CORNELL CHEV-OLDS Ltd. 3050 Douglas 385-5777 or (Res.) 479-0582. D-00681A.

1975 FORD GRAN TORINO, 4-door hardtop, with vinyl roof, radial tires, AM-FM 8 track stereo. 45,000 highway miles. Rust free Alberta car. $2800 firm. To view apply suite 120-7840 Lochside Dr., after 6 p.m. or phone 652-3153.

'67 COUGAR XR-7, REBUILT motor, 4 new tires and rims, new paint job, extra set J60-14's, new CJ4 trans and shiftkit, tork con. $200 tape deck. $2,000 or offers. Phone between 5 and 7 p.m., 595-4723.

'68 TOYOTA CROWN, 4-SPEED, new brakes, 2 new tires, body very good, interior excellent, carpet 2 years old, 6-cylinder 4M engine, tach, tune-up just done, runs very well, $800. 474-1487.

1972 DATSUN 1200 DELUXE, rear defog, radio, two door, 4 speed, overhauled motor, brakes, ignition, summer-winter tires, safety inspected, excellent condition, $1250. 385-3001.

SELL OR TRADE, FOR DIRT bike, '68 Rebel wagon, good mechanical condition, new tires, value $300 or best offer. 112-748-3909 Duncan.

76 PINTO HATCHBACK, 4 speed, lady driven, just like new, low mileage. Worth over $4,000. new. Desperate, selling for $2,950. Firm. Phone 658-5589 after 3.

1973 CATALINA 2-DOOR HARDtop, auto., power steering, power brakes, only 34,000 miles, very good condition, $1950. 658-1157, after 6 p.m.

1976 VEGA, AUTOMATIC, RADIO, hatchback. Like new. $2585. John Ladd 384-1721, 592-3121, Sports and Classic Cars. D-00244A.

1974 TOYOTA 1600 WAGON. Extra clean and well cared for $2375. John Ladd 384-1721, 592-3121, Sports and Classic Cars. D-00244A.

1976 FORD LANDAU, FULLY loaded including hd trailer towing package. See this one. Offers, 478-0755 after 6 p.m.

'74 ELDORADO
Loaded. Clean. $4900. 384-8075 pager 1103.

'73 FIAT 128, $1400, GOOD CONDItion, safety checked in February, two brand new radial tires. Call Marni, 385-6633.

1968 PONTIAC PARISIENNE, 55,000 on engine, clean, good working order, tested, offers, 652-2139.

MUST SELL '72 CHALLENGER, V8, auto, many extras, mornings 386-0958.

'65 MINI COOPER, SAFETY equipped, new motor, new brakes, offers. 388-6866.

1975 VEGA STATION WAGON, automatic, well kept with 60,000 miles, $1000. 479-0216.

1965 CHEV 6 CYLINDER, STANdard, runs well. Best offer. 478-7296.

1969 FORD STATION WAGON, phone 656-3294 weekends or after 5:30 weekdays.

'74 VEGA GT, GREAT SHAPE, Offers. 479-1525.

1967 FORD METEOR, RUNS well, $375, 384-2652.

'69 ENVOY EPIC, JUST TESTED, $300. 384-6640.

McCALLUM DATSUN VOLVO
McCallum Motors Ltd.

IF CONDITION COUNTS
COUNT ON THESE
Happy Face SPECIALS!

77 COUGAR BROUGHAM, 4 dr. Loaded
76 DODGE ASPEN S.W., 6 cyl. AT
74 MUSTANG II 2 dr., 4 spd
74 DODGE DART SWINGER
76 VOLVO 244 DL 4 spd
75 VOLVO 242 DL 4 spd overdrive
75 VOLVO 244 DL AT
74 VOLVO 144 AT
74 VOLVO 164, 4 spd. overdrive
77 HONDA ACCORD hatchback
76 DATSUN 710 S.W.
74 DATSUN 610 S.W. AT
74 DATSUN 710 S.W. AT
75 MG Midget HT
73 CAPRI 2 dr. cpe.
72 VW camper van
69 VW camper van
67 VOLKSWAGEN Beetle

B.C.A.A. Inspected For Your Safety

DOWNTOWN
1101-YATES AT COOK
382-6122 Dir. Loc. 0085A

COLWOOD
1856 Island Highway
478-1741 Dir. Lic. D-0850

Speedway MOTORS LTD.
VOLKSWAGEN PORSCHE AUDI

DEMO'S
'78 Porsche 911 SC Targa
'78 Porsche 924 Sunroof
'78 Volkswagen Bus.
'78 Audi 5000
'78 Rabbit 4 door Deluxe
'78 Rabbit 2 door Custom

PREMIUM TRADES
'77 HONDA Stationwagon 4 speed, radio, low mileage.
'77 MUSTANG Cobra 4 speed, headers radio, mag wheels.
'75 MGB one owner car. Hard top and soft top. Overdrive, 20,400 miles.
'77 Ford Granada 4 door A.T.
'77 Audi 100 LS 4 door A.T.
'77 Buick Estate Wagon
'77 Audi Fox 2 door
'76 Chrysler Cordoba
'76 Volkswagen Rabbit
'76 Audi 100 LS 4-door, Sunroof
'76 Plymouth Duster.
'76 Honda Civic.
'75 Mercury Monarch Sunroof
'75 Volkswagen Rabbit

1978 BEETLE CONVERTIBLE
Special Edition
LIMITED SUPPLY
ON DISPLAY NOW

DOWNTOWN
971 Yates Street at Vancouver
Dealer Licence No. D-00486
385-2415

SIDNEY CAR MART
Shop in Sidney and SAVE-
Extra Clean
Late Model Cars
Trucks and Vans
9757 5th St. D01591A. 656-2432

1973 THUNDERBIRD. THIS FULL sized model is no longer made. Cost approx. $14,000 when new. Leather upholstery, temperature control, cruise control, power everything. Showroom condition throughout. $5,500 firm. 477-6357, 388-6229, 382-4931, 595-5062, Timmis Motor Company, DL 00983A.

'70 GTO, 4-SPEED
2-DR. HT. V-8 350, P.S., P.B., bucket seats, power windows and door locks, new paint, offers.
PAINTER MOTORS LT.
2936 Douglas D-00346B
385-1155 (after hours: 385-0122)

CHEAP TRANSPORTATION. 1970 Ambassador, radials, police suspension, $400. 652-3538, 652-3422.

'77 GRAN PRIX SG, FULLY-equipped, 12,000 miles. $8,200. 384-4376.

1972 TOYOTA COROLLA, 4-speed, radio, runs well, offers. 478-5908.

'57 CONSOLE, EXCELLENT running condition, tested, great on gas. $225. 658-5589.

1975 TOYOTA COROLLA 1600, 2 door, standard, tested. $2,100. 385-8338.

'71 CAMARO 350, 44,200 MILES, good condition, $2800. 598-8705.

'59 SUNBEAM RAPIER, $50. 388-5965.

68 AMX, EXCELLENT CONDItion, $2200. 477-7965.

ENSIGN CHRYSLER PLYMOUTH

We Thought You Should Know...

WE HAVE A FANTASTIC SELECTION OF CARS AND TRUCKS CHECKED BY CAR CLINIC DIAGNOSTIC CENTRE

GOV'T TESTED PLUS 2-YEAR WRITTEN WARRANTY

ON SALE NOW!!!
NO DOWN PAYMENT.
100% BANK FINANCING INCLUDING AUTO INSURANCE O.A.C.

76 Ford Granada Ghia
75 Satellite Sebring
73 Ford LTD SW
76 Triumph TR7
77 Plymouth Arrow HB
74 Gran Torino Brougham
76 Cricket Formula S
73 GMC Jimmy 4x4
77 Buick Century Luxus
74 Pontiac GTO
78 Camaro Z 28 4-speed
77 Camaro Z 28
77 Camaro Rally Sport
75 Valiant Duster
77 Chrysler T&C S.W.
77 Firebird Formula 400
72 Plymouth Fury
74 Dodge Swinger
76 Pontiac Gran Prix
75 Dodge Ramcharger
75 Chrysler Imperial
77 Aspen S.W.
74 Pontiac Astre
76 Firebird Formula 400
77 Volare Custom
76 Pontiac Astre H.B.
74 Plymouth Gran Fury S.W.
73 Buick Centurion
77 Mercury Cougar XR7
76 Valiant Brougham
75 Dodge Colt S.W.
76 Cougar XR7
75 Plymouth Gran Fury
77 Aspen Custom
76 Cordoba
75 AMC Pacer
75 Toyota S.W.
76 Fury Sport
75 Fiat 124
77 Chrysler Cordoba
73 Chrysler T & C S.W.
74 Charger SE
74 Olds Delta 88
77 Dodge Monaco
75 Ford Pinto
72 Mazda 616

Plus Many More

Also: Huge Selection of Trucks and Vans All Diagnostic Checked

ON SALE NOW!!!
Test Drive Them Today

ENSIGN
Chrysler-Plymouth Ltd.
DOWNTOWN YATES AT COOK
Dealer licence number D495A
386-2411
Open Weekdays Till 9:00

78 Camaro Z28
350, 4 speed, power steering, power brakes, radio, stereo, power windows, air, raised letter tires, mag, beautiful black exterior, with black interior. Still under factory warranty. Ensign Chrysler-Plymouth. Quadra at Caledonia. 386-2411. D.L. No. 495A.

1974 VEGA, 4-SPEED HATCHback, 32,00 miles, just inspected, $1500. Days Rick 385-7766, evenings 477-6687.

1971 DATSUN 510, NEW CLUTCH, mags, offers on $1300. 477-8149.

AUSTIN A40. 1961 ORIGINAL, 592-9246

'71 VOLVO 4-DOOR AUTOMATIC. 385-6167, 474-2858.

71 VW, NEEDS WORK, $800. 385-3825.

1969 DART SWINGER 340. MUST be seen. $2500 o.b.o. 479-3004.

1965 CHEV, 4 DOOR HARD-TOP, $175. 721-3508 after 5 p.m.

THREE POINT MOTORS

DATSUN
Mercedes-Benz Sales and Service

VICTORIA
Fresh Stock
OF NEW DATSUNS

SEE THE GREAT Line-Up of Trucks
OVER 70 NEW Datsuns in Stock

EXTRA SPECIAL
77 DATSUN 210
Low mileage 4 dr. sedan. Automatic. Custom radio. Electric rear defroster. Fully serviced, Ready to go. STOCK T.P.L.8
$3578
5 More To Choose From
100% Bank Financing O.A.C.

Open 9 a.m to 6 p.m.
OPENING SOON IN THE EVENINGS

BUY FROM A DEALER YOU CAN TRUST

2620 GOV'T AT HILLSIDE
385-6737
Dealer Licence D00740A

THREE POINT MOTORS

Cornell CHEV/OLDS Cadillac CHEVROLET TRUCKS
Sales/Service 385-5777

FRESH TRADES

'77 Buick Skylark
2-DR. HT, V8, auto., PS, PB, radio, only 40,000 miles, green in colour.

'77 VOLARE
2-DR. HT, slant 6-cyl, auto., PS, PB, vinyl top, low mileage.

'75 DATSUN
4 speed, radio, only 22,000 miles, green in colour.

'75 CHEVROLET
4-DR. V8, auto., PS, PB, radio, excellent condition. Blue in color.

'76 CAMARO
V-8 auto, P.S., P.B., Radio, air conditioned, green exterior with black interior.

'74 AUDI
4 cyl., auto, radio, disc brakes, green in colour.

'73 VOLVO 144S
Auto, radio, only 51,000 miles. Excellent condition.

'74 CAPRICE
2-Dr, V-8 auto, P.S., P.B., radio, vinyl top, yellow exterior with buckskin interior.

OVER 150 UNITS
To Choose From

GMAC and BANK FINANCING AVAILABLE

CORNELL
CHEV-OLDS LTD.
3050 Douglas—385-5777
Dealer Licence D-00681A

'76 CAMARO
V-8, auto., power steering, power brakes, radio, air condition, sharp. For a test drive today call BOB MARCHAND at CORNELL-CHEV OLDS Ltd., 3050 Douglas, 385-5777 or (Res.) 479-0092. D-00681A.

1972 MAZDA R100, NEW PAINT, radials, tape deck, excellent condition. $1,500. 658-8559.

1976 VW DASHER FUEL INJ., radial tires. 112-245-4041.

'56 DODGE REGENT, $300. 382-7747 after 6.

1974 SPORT BRONCO 4X4, ONE owner, $3900. Phone 112-743-2273.

PLIMLEY
BRITISH LEYLAND
1010 Yates
382-9121

'77 Honda Civic
Sun roof, fog lights, radio, cassette deck $3795

'75 Dodge Dart
4 door, slant 6 cylinder, automatic, radio $3395

'73 Dodge Polara
2-door hardtop, V-8, automatic, radio, power $1895

'72 Renault 10
4-door sedan, automatic, radio $1395

'70 Pontiac Parissiene
2-door hardtop, fully equipped, low mileage $2295

MANY MORE TO CHOOSE FROM
From $295 Up

Shop Yates Street

FOR TOP VALUES
Open 9 a.m.-8 p.m.
Dealer Licence 572A

BMW RENAULT
capital city auto

1977 B.M.W. 420i. 4 speetd AM-FM cassette. 15,000 K.M.S. Supplied and serviced by us $9600
1975 B.M.W. 2002, 4 speed, 33,000 miles, cassette player $6395
1974 RENAULT 12, roomy and economical $2495
1974 DUSTER V8 automatic, bucket seats, sunroof. radials, radio $2995
1974 VW 9 passenger bus. 4 speed, radio $3995
1973 CAPRI V6, 4 speed, radio, tape deck $2850
1972 V.W. Window van, part camperized, 4 speed, radio. $3095

COMPANY DEMO SALE
1977 RENAULT 'LeCar' RS G.T.L. (1978 price $5090), 3,000 miles, Sale price $4190

1750 GOVERNMENT ST.
DL00162A 386-7508
Bank Financing Arranged

B. MADSEN MOTORS
478-5011

76 MAVERICK	$3695
75 HONDA Civic	$2795
74 MERCURY Bobcat	$2495
73 DATSUN 510	$1995
73 VALIANT 2-dr.	$2195
72 MERCURY Comet	$2195
72 OLDS Delta	$2395
71 FARGO wagon	$1895
71 TORONADO	$3695
70 CORTINA	$ 995
70 PONTIAC	$1395
69 COUGAR XR7	$2195
69 OLDS 452	$2195
69DART	$1295
69 CUTLASS	$1695
67 FAIRLANE	$ 795
67 TOYOTA Crown	$ 895

TRUCKS

76 FORD ¾ Ton	$5195
76 FORD 4x4	$6795
75 FORD F150	$3995
75 FORD F500	$4295
74 DODGE Maxi Van	$3995
72 INTERNATIONAL	$2695
72 RANCHERO	$2495
73 FORD Van	$2795
67 FORD ½-ton	$1095
65 MERCURY Pickup	$ 895

478-5011
2691 Sooke Road
(Glen Lake)
DL00569A

PAINTER MOTORS LTD.
77 HONDA Hatchback, auto.
76 FIREBIRD 350 auto, P.S., P.B.
73 MAZDA RX 3, 2-dr. HT
73 MAZDA 808, new motor
72 FIREBIRD stock, 350 auto.
72 PINTO Squire Wagon, auto
71 DEMON 340 auto, buckets
70 CHEVELLE 2-DR. HT.
70 CUTLASS convert., one owner
67 CUTLASS 2-dr. HT.
68 COUGAR V-8, 4-speed
"SPECIALS"
74 IMPALA 2-dr. HT $2495
69 GALAXIE XL 2-dr. HT $595
69 DATSUN 50,000 miles $600
100% BANK FINANCING O.A.C.
1513 QUADRA AT PANDORA
D00346A 385-0122

FAMILY SPECIAL!
1972 CHEVELLE Greenbrier station wagon. "THE PRICE IS RIGHT" on this immaculate unit. For personal service phone "CHARLIE PETERSON" now at Empress Pontiac Buick G.M.C. Ltd. 382-7121 or Res. 592-0458 DL01227A

1974 JAVELIN
401 cu. in. power steering, power brakes, mags and tires, new transmission with shift kit. new air shocks, new front shocks, recently tuned, tested till December '78. Excellent conditon. Asking $3005. 595-1852 after 5 p.m.

1975 CAPRICE, ONE OWNER, IMmaculate, 35,000 miles. This rare beauty is fully equipped with all the luxury accessories. Air, cruise control, electric windows, radio, stereo, power brakes, steering. Car of this value are extremly hard to find. Asking $5,000. 477-1945.

HURRY
1978 MUSTANG COBRA with Sporty 4 on the floor. The price is right. For a fantastic deal. Phone "CHARLIE PETERSON" at Empress Pontiac Buick G.M.C. Ltd 382-7121 or Res. 592-0458 DL 01227A

TRADE-INS MUST GO!
77 HONDA Civic $3695
Classic 59 CADILLAC Ambulance
70 FORD, Camper's Special $2495
75 FORD ¾ ton—sharp 2 tone $3695
Phone Ross 474-2154 or 642-4416. Buy Right Homes Ltd. DL01927.

1975 TOP OF THE LINE CUTLASS Salon 4-door, air conditioning, 350 V-8, special buckets, console, vinyl roof, power steering and brakes, radio, 33,000 miles, $3795. Call Days 388-4516. Ask for Sasha evenings, 385-8092.

'72 CORTINA STATION WAGON, automatic, excellent condition, small body work needed, new tires. Asking $1200, or best offer, phone 595-4170 after 4 p.m.

1970 FORD RANCHERO PU GT, new paint and brakes, V-8, auto., power, American mags, plus. Closest offer to $1750. 656-6806.

1971 MUSTANG CONVERTIBLE Automatic, power steering, good condition. $3,150. Must be sold. 382-2560 or 592-2217.

1965 CHEV IMPALA HARD TOP, power steering, power brakes, tested till 1979, body and motor in good condition. 479-1974.

Garden City Auto Sales LTD.

CARS
78 SEVILLE d'Elegance "TRULY UNIQUE CAR"
78 TRANS AM loaded
77 T-BIRD loaded
76 COUGAR XR-7 loaded with only 25,000 miles
76 PORSCHE 911-S 13,000 mi
76 CORVETTE L-82, air
75 COMET 6, auto., P.S.
75 MUSTANG II, 6 cyl, 4-spd
74 VOLVO 244 GL, auto.
74 CORONA 4-dr. auto. 38,000 miles
73 TORONADO. All options 69,000 miles
73 MAZDA RX3 wagon
73 MAZDA RX2 coupe
73 PLYMOUTH Sebring
73 CELICA, 40,000 miles
73 PINTO Squire Wgn.
73 DATSUN 610 2-dr. HT
72 VW, 411 auto.
72 AMBASSADOR, air, AM-FM
70 SWINGER 340 auto
69 PLYMOUTH Sports Fury
69 ACADIAN, 4 dr.
68 VAUXHALL VIVA
68 CYCLONE HT

TRUCKS
76 GMC Customized Van
76 CHEV. ¾-ton panel
75 DODGE ½ ton Pickup and canopy
74 RANGER XLT V8, AT
71 TOYOTA Pickup and canopy
71 DODGE ¾ ton, V-8 auto.
71 MAZDA and canopy
71 CHEV ¾ ton Suburban

COME IN AND SEE US FOR ALL YOUR MOTORING NEEDS

We Pay Cash For Good Clean Cars
2978 DOUGLAS
382-9111
D-00318A

REG. MIDGLEY AMC Jeep FIAT

DEMO SALE!!
'78 FIAT 131 2 DR. Met. Blue. 5 Speed, Radio, Beauty Rims. Buckets, Radials and More $5195

DEMO SALE!
'78 FIAT 124 SPIDER Maroon, 5 speed, Radio, Save Hundreds $ $6695

DEMO SALE!
'78 GREMLIN "X", 4 CYL Automatic, Radio, Power Steering, Power Brakes, and lots of other options. $4995

SEE US AT MAYFAIR SHOPPING CENTRE THIS WEEK WITH CAR SHOW '78, FEATURING THE ALL NEW GREMLIN "GT" AND THE NEW JEEP CJ7 WITH SUNROOF!

REG. MIDGLEY AMC Jeep FIAT
736 Cloverdale 385-8756
D.L. 00247A

'72 Buick Skylark
2-dr. HT. V-8, auto., power steering, power brakes, radio, only 40,000 one-owner miles in A-1 condition. For a test drive please call DANNY JEWERS at CORNELL CHEV-OLDS Ltd. 3050 Douglas 385-5777 or (Res.) 479-0582. D-00681A.

77 Camaro Z28
350, Automatic, power steering, power brakes, radio, stereo, raised letter tires, color key mags, beautiful dark brown metallic with matching tan interior. Ensign Chrysler-Plymouth. Quadra at Caledonia, 386-2411. DL. No. 495A.

'74 AUDI
4-dr., auto., radio, sunroof, one-owner, in excellent condition. To view and test drive call BOB MARCHAND at CORNELL-CHEV OLDS Ltd., 3050 Douglas, 385-5777 or (Res.) 479-0092. D-00681A.

1978 TOYOTA CELICA GT, 3,532 kilometers, warranty still good, right fender slightly bent, otherwise mint condition. $6800 or offers. 385-9450, 382-4585 anytime.

'73 MAZDA RX3 WAGON, RADIO, tape-deck, very good condition, 43,000 miles, $1450. Gary Miller at 478-9082 after 6 p.m.

'62 MINI STATION WAGON, $200 clutch work done recent, 45 M.P.G., 8 track tape player. $450 firm. 479-6101.

'68 MALIBU, AUTOMATIC, GOOD condition, recently tested, $1,100, 598-2073.

1975 FIAT 128, FOUR DOOR standard, radials, 19,000 miles $2350. 478-7503.

'66 COMET, 4 DOOR, AUTOMATic, 1 owner, good condition, tested, offers to $600. 598-1154.

'72 CUTLASS S, 350, AUTO., PS, PB, mags, $1600 before 3 p.m. 652-5610.

'74 BUICK APOLLO HATCHBACK, V-8, automatic, offers. 386-0375.

'68 MALIBU, HARDTOP IN GOOD shape. 652-3493.

'57 PONTIAC 2-DOOR, NOT TESTed, best offer. 595-8560.

1973 CELICA, LOW MILEAGE, $2300. Phone after 6, 595-1251.

BEAUTIFUL 1965 CORVAIR, just painted, phone 595-4830.

1967 FORD CUSTOM, $225. 592-9246

'64 PONTIAC, RUNNING, MOTOR good, $125 or offer. 598-7509.

1965 4 DOOR PLYMOUTH, SLANT 6. Offers. Phone 478-7836.

GOING GOING GONE!
Horwood Motors will close April 15. All stock must go. Cars, boats, parts stock, etc.

We are taking offers on our '78 Mazda Demos, shop vehicles and entire used car inventory.

USED CARS

77½ MAZDA truck	Offers
77 MAZDA GLC 5 sp.	Offers
77 MAZDA RX4 Auto.	Offers
72 MAZDA 808 Sdn.	Offers
70 PONTIAC wagon	Offers

HORWOOD mazda
823 PANDORA
385-1451 D00803A

'75 CHEVELLE
2-dr. HT, V-8, auto., power steering, power brakes, radio, low mileage in excellent condition. To see call BOB MARCHAND at CORNELL-CHEV OLDS Ltd., 3050 Douglas, 385-5777 or (Res.) 479-0092. D-00681A.

'67 CHEVELLE, 2-DOOR SEDAN, 6 standard, wheels, tires, and 454. Offers. 383-1394.

'74 VEGA NOTCHBACK, 36,000 miles, excellent condition, extras. 382-8776.

1962 RENAULT, RUNNING BUT needs some work, asking $100. 477-4380.

1967 CADILLAC FLEETWOOD Brghm. Beautiful, $2,200, phone 479-8695.

1969 VOLKSWAGEN BEETLE, good condition. New paint, good tires. $850. 112-743-9165.

'57 CONSOLE. EXCELLENT RUNning condition, tested, great on gas, $175. 658-5589.

'65 COMET, NEW BRAKES, starter, head, etc., tested, $475, 383-6318.

1972 DATSUN 510. ASKING $1700. Good economy car. Phone after 4. 478-2411.

'71 FIAT 124 SPYDER, OFFERS over $1,000 or trade for cheaper car. 382-2794.

25,000 MILEAGE, 1973 GRAN Torino, 4-door, vinyl top, 302 motor, gold and green, $3000, 479-8624.

1971 PONTIAC LEMANS, 4-DOOR hard top, V-8 automatic, excellent mechanical condition, new tires. $1,300. 642-3380.

'76 DATSUN FOUR-DOOR STAtion wagon, automatic. Will consider late model trade. $3995. 595-0134.

1978 VOLVO GT, 4-SPEED, power steering, multi-plex radio, 3,000 miles, economical, offers. 598-6541, evenings.

1970 MAVERICK AUTOMATIC, very good condition, 2-door, red with black roof. Tested until Jan. 31, '79. $900 or best offer. 477-2193.

STILL GOING STRONG 1965 Volvo 122S, 4-door automatic, good running order. $750. 477-1821 days, 479-8904 evenings.

'68 CHEV BELAIR 4-DOOR, PS, PB, runs great, must sell, $425. 595-8841.

1966 PONTIAC GRANDE PARIsienne, P.S., P.B., 2-door hardtop, buckets, $327. 479-1772.

1973 VW, EXCELLENT CONDItion, 2nd owner, 60,000 miles. Fairly priced at $1800. 385-5401.

'68 CAMARO RALLY SPORT, 2-speed automatic. 598-3033.

151 SPORT, IMPORT CARS

'54 BENTLEY R-TYPE ROLLS ROYCE
4-door sports saloon with sunroof. R.HD., auto trans., mechanically restored, needs paint and body work only. Excellent investment opportunity. Considered best model ever made by Rolls Royce! Best offer over $13,000. 598-4805.

BENZ
White Mercedes, 6 cyl., 230 auto., red interior and carpet. Immaculate, $3,250. After 5, 382-3441, David Barron.

MERCEDES '62, 4 DOOR, STANdard 220, 6 cylinder. New paint, silver grey, 6 radials, A-1 condition. $2,600. Will trade for pick up. 656-2360.

JAGUAR 4.2 ENGINE, BALanced, .020 pistons, all new parts, rebuilt by Jaguar mechanic, $1100, 743-2849 (Cobble Hill).

1972 BMW TII APPROXIMATELY 12,000 miles overhauled on motor and transmission. Fuel injected, $5,000 or best offer. 385-3956.

1974 FIAT 124 SPYDER, 1800 CC, D.O.H.C., 5 speed, AM-FM radio, very good condition, 34,000 miles, $4,000, 112-743-5167.

1972 ALFA ROMEO BERLINA 2000, good condition, many extras. 51,000 miles. Asking $3195 or best offer. 477-6390.

'72 TRIUMPH GT6, NEW PAINT, new carpet, new muffler, mint condition, 48,000 miles. Phone 592-2800.

1969 MGB GT, GOOD CONDItion, no rust. Completely reconditioned running gear. Many extras. Days 388-5416, evenings 385-5428.

'72 MGB, GOOD CONDITION, well maintained, new paint, $2500 firm. 592-6827 after 6 p.m. weekdays.

'69 MGB, GREAT CONDITION. New rebuilt motor and paint, front shocks. Many extras. Serious offers. 386-2849 only.

DISC OPERATION. MUST SELL 1965 Chevelle Super Stock very reasonable. Tommy Hamilton (112)287-4954.

'71 BMW 2002, SUN ROOF, MAGS, radials, radar, AM-FM radio, Pioneer cassette deck, $3700. 385-4027.

1972 240 Z DATSUN, AUTOMATIC, good condition, $3,300. Phone 112-743-9165.

1973 FIREBIRD, FLAWLESS, $7,500 spent. Very cheap $3,800. Information 658-5960.

'72 MERCEDES BENZ, 250 AUTOmatic, 57,000 miles, asking $5600. 595-1114.

'66 ROVER SC 2000, 59,000 MILES, many new parts, radials, good shape, $900 or best offer, 658-1117.

'75 ALFA ROMEO, FULLY maintained, excellent condition, 748-5165.

1970 TR6 RE-BUILT MOTOR. $2,200, best offer. 382-2027. 2634 Mount Stephen.

'66 E TYPE JAG ROADSTER, excellent condition, reasonably priced. 595-2946.

1970 AUSTIN 1100, VERY GOOD condition. $875. Before 5 p.m. 382-2560.

DUNE BUGGY, '62 VOLKSwagen chassis 1600, needs fiberglass work, offers. 383-6206.

MUST SELL, 1973 V-12, XKE, Jaguar, convertible, offers. 382-4931 or 595-5062.

1968 CORTINA, AUTOMATIC, good tires, radio, runs good, $395, 382-8670.

1968 MERCEDES BENZ. LOW mileage on rebuilt motor. Phone 384-7625.

1972 DATSUN 240Z 4-SPEED, silver in colour, excellent condition. Asking $3995. 592-9270.

'75 FIAT SPYDER, 15,000 MILES, excellent condition, $4800 of offers. 388-5228.

1969 DATSUN 1600 SPORTS CAR, best reasonable offer takes, 595-2970.

1965 MERCEDES 220 SE, AS new, $4500. 723-3095.

1976 BMW 2002, 18,000 MILES, metallic blue, $6850 firm, 474-1713.

1976 CORVETTE, $9200. O.B.O 592-2937.

1977 PORSCHE 924, EXCELLENT condition, 13,000 miles, 595-3237.

YATES AUTO
950 YATES ST.

EXTRA SPECIAL SELECTION

75 Mercedes 450
SEL, 4-door, a rare black with red leather interior and fully equipped with factory sunroof. Mercedes Alloy wheels.

72 Mercedes 300
SEL, 4.5 LITRE engine, sunroof, leather, factory air condition. Open to offers.

69 Porsche Targa
Engine work, new tires, new paint and re-upholstered top. Just completed. Not a perfect car but hard to find. Open to offers.

63 Rolls Royce
SILVER CLOUD — 3 — absolutely gorgeous, purchased from local owner. Serviced locally. A must for the automobile connoisseur. We will take trades.

YATES AUTO SALES LTD.
950 Yates 388-7722
D-01610A

'69 TOYOTA CROWN, 4 SPEED, new radials, best offer takes. 479-6488.

'73 FORD CAPRI 2000, METALLIC bronze, all options, sunroof, excellent condition. 598-1984.

'73 TR6, NICE CONDITION, extras, must sell. $3800 or best offer. 382-0831.

MUST SELL '73 240Z AUTOMATic, excellent condition, $3995. 1750 Hampshire Rd. 595-0412.

'72 FIAT 128, 4 DOOR, IMMACULate, offers $1375. 595-8967, 478-9929.

1960 HEALY BUG EYE, RESTored, 595-0986.

1974 AUDI FOX, AUTOMATIC, sun-roof, best offer. 652-3798.

154 TRUCKS, BUSES and VANS

'71 CHEV VAN, SUNROOF, vent, visor, side pipes, chrome wheels, custom interior, TV, CB, radio, cassette, cooler. $4,200 or best offer or possible trade for small truck. 385-6477.

'77 JEEP CJ5 RENEGADE, 4X4, 5,000 miles, immaculate, warranty, factory options include V-8, Tracker tires, spoked rims, radio, and much more. Sacrifice $5600 or offers. 592-0766.

1970 FORD ¾-TON 4X4, 8000 LB. Warn winch, heavy duty bumpers, insulated canopy, good condition, $3200. 592-2129 or 595-4243, ask for Mike.

4-WHEEL DRIVE
Work vehicle, '61 Mercury pickup, new engine, rearend, brakes, etc. Complete mechanical overhaul, receipts available. $1250. 383-1430.

1973 JEEP WAGONEER, AUTOmatic, power steering, bucket seats, low mileage, 8 track tape. Excellent condition. $4,000. 386-3668.

55 STUDEBAKER PU, 283 AUTO., bucket seats, canopy. Also: wrecking 63 GMC ¾-ton, all parts. 478-2347.

1976 DATSUN PICKUP, LONG box, radio, mirrors, heavy duty bumper, fiberglass canopy, 18,000 miles. 656-6401.

'67 FORD ECONOLINE VAN, 55,000 miles, insulated and carpeted, radials, good shape. $1500. 656-2942.

1971 WESTPHALIA VOLKSwagen van, fridge, stove, bed, carpeting, excellent condition. $3900 or best offer. 385-5575. or 642-3295.

1977 GMC PICKUP WITH CANopy, 350 camper special, 11,000 miles, asking $7700 or best offer. 656-6164.

ALFA ROMEO ALFETTA SEDAN, performance, luxury style, showroom condition, many options. 112-748-1492, Duncan.

'72 FORD VAN, EXCELLENT condition, fully customized, mags, stereo, etc. 43,000 original miles. Must be seen. 474-2938, 477-4185.

1975 ¾ TON FORD SUPER CAB 390, PS, PB, automatic, twin tanks. Very nice. $4500. 112-743-9165.

THE ULTIMATE CAMPER-hauler, '77 Chevy 1-ton crew cab on duals, every option, only 12,000 highway miles, 478-9904.

'72 FORD COURIER TRUCK. Canopy, 8-track, 1800 cc engine, good condition, $1700. 592-6945.

1976 FORD 4X4 ½-TON WITH canopy, $4900 firm. Phone after 4, 478-2411.

1973 FORD F500, NEW MOTOR and clutch, hoist, stake side, 479-3157.

'75 DODGE VAN, 6 CYLINDER standard, camperized, low mileage, $3995. 478-8558.

1964 GMC 292, 6,000 GVW TRUCK, used mainly as RV. Extras, fitted. Best offer. 382-7432.

1970 VOLKSWAGEN CAMPER, $1500 excellent condition, needs motor work, very cheap. 658-5960.

1975 DODGE ½ TON AND CAP, 318 automatic, new radials, 30,000 miles, $3500. 656-6117.

1978 DATSUN SPORT TRUCK. Take over payments. All sports options. 479-6958.

1975 GMC SIERRA CLASSIC ½-ton, many extras, $3825. 642-5895.

1960 FORD PICKUP, ½-TON shortbox, good condition, best offer. 595-2168.

1968 DODGE VAN 3-SPEED AUtomatic, shag interior, good shape, tested, offers on $1600. 477-2143.

'71 VW WINDOW VAN, EXcellent condition, $2850. 656-3829 after 7 p.m.

EXCELLENT 76 FORD 1-TON dump, 1,000 miles. Offers. 384-3498.

1928 MODEL A ROADSTER PICKup, complete restoration, open to offers on $8000. 478-0159.

64 FORD ¾ TON, BUILT UP SUSpension, camper tie down, 383-4019 Chris.

72 FORD ¾ -TON PICKUP, 360 automatic, $1695, offers. 386-8249, 479-9159.

74 FORD VAN, COMPLETELY custom, must be seen, $6500. or best offer, by weekend, 478-7489.

'72 VW VAN, CUSTOM CAMperized, new tires. Phone 658-5448 after 6.

1970, 7-SEATER VOLKSWAGEN bus, awning on the side, very good condition, $3200 or offers, 478-7293.

MECHANIC'S SPECIAL — REstore for camper '64 Chev Step Van, offers. 595-0220.

SNO-BIRD RECREATIONS LTD.
110 Burnside Rd. East 385-8749
Campers—Trucks—Van Inserts

'68 CHEV ¾ TON, 327 CU. IN. with 8½' camper. 478-9367 after 5 p.m.

68 VW WEST., MOTOR NEEDS work, asking $2000. Evenings 595-3315.

'69 INTERNATIONAL GRAVEL truck with H-plates, new motor and trans., 652-1788.

'66 TOYOTA LANDCRUISER, good condition, rag top, $1595. 382-0677.

1961 LANDROVER, SHORT wheel base, excellent condition, steal at $1850. 478-6563.

1976 DODGE B100 VAN, EXcellent condition, partially camperized, offers. Evenings, 383-3527.

'69 FORD ¾-TON PICKUP, CANopy, 50 gallon fuel tank, asking $2495. 384-7075.

1972 CHEVY VAN, 350, EXcellent condition, completely camperized, $4700. 388-6427.

'64 VW VAN, GOOD CONDITION, $450; '60 VW van, part camperized, no motor, $150, 384-2806.

1976 CHEV VAN, 350 MOTOR, p.b., p.s., many options, 479-8133, $5500.

1975 CHEV, 2000-GALLON pumper and watering truck. Contracts possible. 478-8533.

MUST SELL — '66 CHEV PICKup, ¾-ton, $850 or best offer. 384-9849.

'74 CJ5 RENEGADE, GOOD CONdition, 304 V8, 3 speed, mags, call between 5-8. 478-3627.

'70 DODGE ½ TON, 4-SPEED, slant 6, offers. 382-7501, 385-2913.

'52 CHEV PICKUP, FIRST $75, tows it away, 656-4129.

'76 GMC Sierra Classic
V-8, power steering, power brakes, radio, black in colour. Sharp camper special unit. For more information please call DANNY FEWERS at CORNELL CHEV-fewers at CORNELL CHEV-OLDS Ltd. 3050 Douglas 385-5777 or (Res.) 479-0582. D-00681A.

75 Dodge D600
181" wheelbase, 361, V8, power steering, vacuum brakes, 2-speed rear axle, 20,000 GVW. Complete with 16½' hydraulic crane. Immaculate truck with only 7,800 miles. For complete information phone Dave Sutherland, Ensign Chrysler-Plymouth 386-2411. D.L. No. 495A.

'75 DODGE Van Conversion
V-8, auto., power steering, power brakes, radio, white in colour. To see and test drive please call BOB FAYLE at CORNELL CHEV-OLDS Ltd., 3050 Douglas, 385-5777 or (Res.) 382-2944. D-00681A.

'77 Chev. ½-Ton
V-8, auto., power steering, power brakes, radio, rear bumper, local well cared for truck. For more information please call BOB MARCHAND at CORNELL-CHEV OLDS Ltd., 3050 Douglas, 385-5777 or (Res.) 479-0092. D-00681A.

SACRIFICE
Ideal camper living unit. 67 GMC X66 passenger school bus, 24,000 miles, nearly new 350 motor, 4 barrel carb for greater mileage. A-1 body, rubber, partially camperized, large skylight, log walls, fireplace, etc. Must sell at $4,400. May be viewed at 2032 Weiler Ave., Sidney.

1974 GMC ¾-TON SIERRA camper Special, 8200 GVW, power steering, power brakes, automatic transmission, tilt wheel, tinted glass, dual batteries, custom interior. New 950x16.5 tires, 2-tone paint, stereo, 37,000 miles, $4400. Opento offers. 382-8806.

1976 DODGE TRADESMAN 100 Van, low mileage, excellent condition. V8, $4800 or best offer. Phone Dan Ray 595-5151 Tuesday-Friday 9-5 p.m. or 479-3376 evenings and weekends.

URGENT SALE
1973 Chev 3 ton truck with 18' aluminum box, was moving van, only 31,000 original miles, mechanically excellent, very dependable. $5000 or best offer, 598-1715, 478-0388.

1976 Ford F250 camper special with 9½' Okanagan Camper, both in as new condition with less than 5,000 original miles and many extras. As unit, $9650. 642-5628.

1954 GMC SHORT BOX, LS5 454 V8, ¾ ton running gear, disc brakes, air conditioning, custom upholstery loaded with many other extras. Painted corvette yellow. 479-0084.

'77 FORD BRONCO 10,000 MILES, 302 automatic, power steering, power brakes, mags, posi traction, dual gas tanks, mint condition, still on warranty, new cost $8,000. Offers? 478-6032.

1973 FORD F250 PICK-UP, camper special plus canopy, 390 V-8, automatic transmission, power steering, power brakes, headers, air conditioning, air shocks, AM-FM cassette. $3500. 652-3643.

'77 GMC GYPSY VAN, SHORT wheel base, captains chairs, 305 automatic, factory panelling and insulation, extra glass and much more. $9000 new, first $6700 takes. 652-5832.

'71 FORD ¾-TON CAMPER SPEcial, 360 V8, power steering, power brakes, automatic transmission with shift kit, extra cooler, $3500 or near offer. 479-7488.

1974 FORD F250, ¾ TON PU, 390 V-8, automatic, power steering, power brakes, radio, 75,000 miles. Excellent mechanically, $2200. 479-6770.

CAMPERIZED
1972 Ford ¾-ton Window Van, low miles, fridge, stove, sinks, double beds, etc. Excellent shape. $2350 or small trade. 656-6806.

'62 MERCURY PICKUP, HEAVY duty, half ton, overload, posi, 292 4 speed, mechanically good, body rough, $350 or best offer. 1450 Simon Road, 477-2150.

'77 FORD HALF TON VAN, 138" wheelbase, 351 V8 automatic, power steering, power brakes, AM-FM radio, 15,600 miles. Excellent condition. $5800. 479-0264.

1976 FORD RANGER F250 4X4, camperette, many options. 20,000 miles, new condition, must sell, first $6000 takes. 382-5614.

1964 FORD VAN, COMPLETELY camperized, E.T. mags, pinstriping, excellent condition, must be seen, $1800. 388-4866.

'67 LANDROVER, 4 WHEEL drive, short wheel base, rebuilt engine, new brakes, $1450. 112-537-2718.

FOR SALE: 32' 1946 CANADIAN Brill Highway bus, partly camperized and 14' utility trailer, offers, 642-5306.

'73 ECONOLINE 200 SUPER VAN. 302 V8, partly camperized, cassette deck, radials, very good condition, $3750. 479-3782 anytime.

'66 FARGO ½ TON, 6 CYLINDER. 4 speed, canopy, boat rack, good condition, $1,200 or offers, 479-1725 after 3.

1971 CHIMO VOLKSWAGEN VAN, fridge, stove, bed, carpeting, excellent condition, $3,900 or best offer. 385-5575.

'76 DODGE VAN ¾ TON, V8 AUtomatic, power steering, power brakes, custom interior. 382-8921 and 479-4354.

FOR SALE: '69 VW VAN, GOOD condition, bus or converts to camper. Best offer over $1500. 479-8109 or 656-2432.

1971 FORD ECONOLINE E100 Super Van, 6-cylinder standard, tested, new paint, $1950. 386-8828. After 7, 652-2277.

1966 MERCURY SUPER VAN, 85,000 miles, engine job last year — runs good. Fully camperized, $1600 or offers. 598-6663, 385-5697.

'75 DATSUN LONG-BOX, CANopy, standard, 22,000 miles, immaculate, radio, extra springs, tires, $3500. 388-6035.

1977 CHEV ¾ TON RAISED roof camperized van, fully equipped, $9000, consider boat on trade. Phone evenings 479-2215.

'76 GMC ¾ TON SIERRA PICKup, automatic, power steering and brakes. Only 9,000 miles. $4,995 or offers. 656-7009 or 477-2313.

1977 CHEV VAN. 6 AUTOMATIC, power steering, power brakes, radio, 3,300 miles, still on warranty, $5500 or offers. 592-0967.

1971 FARGO UTILITY VAN, slant 6 automatic, 50,000 miles, color white; phone 656-3012, 9 a.m. to 5 p.m.; 743-4711 after 7 a.m.

1972 FORD ½ TON, POWER brakes, power steering, good shape, $2000 or nearest offer. 383-5940, 479-1265.

1975 CHEV WINDOW VAN, SIX cylinder, standard, like new. $3,500. Phone 382-0675.

'67 CHEV ½ TON, REBUILT 283, new trans, offers. 478-7296.

1965 TRAVELALL 4X4, REBUILT V8, good condition. Offers. Tested. 592-9682.

WANTED 3-TON TRUCK TO rent for use of towing mobile home for two weeks. 479-5971.

1970 VOLKSWAGEN VAN, NEW engine, excellent condition. 383-5298.

1972 VW CAMPER, POP TOP, sleeps four, radio, and extras. 479-4497.

'67 DODGE VAN, 450 OR BEST offer. 384-1515 or 477-8259.

1978 ¾ TON RANGER XLT, $1,600 below cost, 383-1579.

1970 DODGE VAN, EXCELLENT condition 477-0392 or 592-3809.

1974 DODGE 500 (VAN) $3800. Phone 477-4297.

72 FORD ¾ TON CAMPER SPEcial, 385-2637.

'74 FORD ¾-TON WINDOW VAN, good shape, $2950. 388-9764.

1976 1 TON DODGE FLATDECK. 300 series, 13,000 miles. 479-1160.

1976 GMC VAN, 1 TON, $4,800. Call 383-1837.

1976 BLAZER, TWO-WHEEL drive. 478-0530.

1968 FARGO 16' VAN. GVW 26,000. $1500 of offers. Phone 658-5527.

1970 1-TON STEP-VAN, TESTED. 656-4219, 656-3511.

1968 DODGE ¾ TON CREW CAB. V8, PB, AT, $600. 383-2983.

'56 GMC 14' FLATDECK, 6 CYLinder, new clutch, $800. 478-7294.

1967 BLACK CHEV PICKUP, REbuilt engine, tested, $1000. 595-8257.

154 TRUCKS, BUSES and VANS

1966 930 SERIES GMC TRUCK, 4 new 8-ply tires, 350 motor 1975 with low mileage, work-horse. 478-4436.

'72 VW WESTPHALIA, 44,000 miles, immaculate condition, $5400. 658-8376.

1966 VOLKSWAGEN CAMperized van. Good condition. 479-2667.

158 TIRES

"National"
Radial Tires
Tubeless-Blackwall
Fabric Ply and Belt's

155-12	$34.95 exch.
155-13	$36.95 exch.
165-13	$39.95 exch.

FITS: Honda, Datsun, Toyota Colt, Fiat, Capri, Mazda, etc.
D & D TIRE
1620 BLANSHARD
382-7283

WHITE SPOKE WHEELS
Top Line Keystone Ranger
$39.95
Sizes available
15x8, 15x7, 15x6, 14x6
QUEENLAND TIRE
384-8072
MON.-FRI., 8-5

4 BF GOODRICH TA 50 SERIES radials with Toyota aluminum mags, excellent condition, $200. Phone 385-2936.

FOUR FIRESTONE 500 STEEL-belted radials, CR 70-13", white walls, approx. $30 each or offers. 477-4813.

FOUR VW TIRES, WHEEL, mounted, almost new 78x14, $150. 383-9864.

1 SET, NEVER USED 10-15-LT, Desert dogs, on 5 bolt spoker rims $400, 382-8972.

4 RALLY WHEELS, RINGS AND caps for Chev or GMC truck plus 4 belted J78x15 tires. 642-5002.

TWO KEYSTONE MAG WHEELS, 14x7", excellent condition, $75. 385-1617, after 5.

SET OF 4 STEEL RADIALS, 155 SRx12, only 5,000 miles, $110. 385-1083.

4 F70 - 14 BELTED TIRES. 60 per cent tread left. $60. 384-0755.

160 PARTS, ACCESSORIES

'63 ACADIAN INVADER, 2-DOOR post, completely rebuilt 350, also rebuilt turbo 400 trans, air shocks, mags, headers, 4 barrel, 10-bolt rear end. Parts or whole. 382-4361 after 6 p.m.

'49 TO '53 FORD AND MERCURY flathead engine parts. Also 1946 Mercury pickup, good shape, with many extra parts, body and mechanical, with many possibilities. Must sell. 478-3030.

TWO 650 HOLLEY DOUBLE pump carburetors, $75 each or best offer. One Edel Brock Torker manifold for 350-400 -455 Pontiac $100. Manifold and carburetor combination. $150. 384-0755.

'63 STATION WAGON VOLKSwagen, no motor, $40. Volkswagen pancake 1500 c.c. engine rebuilt 7,000 miles on it $150. Phone 642-5182.

ROUGH — COUNTRY SUSPENSION KITS and Front axle TRUSSES for Chev, Ford and Dodge Pickups. VICTORIA 4-WHEEL DRIVE, 597 Hillside at Rock Bay. 385-6511. D-27898

RADIATOR REPAIRS, FAST TOP quality repairs at Maurice's Auto Body, 427 Beta St., phone 386-3381 or 384-8094. Located behind the Burnside Pay and Save Gas Station.

Why Sell Your Car?
Have your import or domestic engine done by professional rebuilders. Rebuilt engines available. Sea Power and Machine, 656-4341.

JAGUAR ROADSTER, TONNEAU cover, like new, $65; soft top and frame, $100; chrome wire wheels; triple carb set up; front frame complete; 3.8 engine and gear box. 743-2849 (Cobble Hill).

438 BLOCK .040 OVER, 10.5-1 PIStons, rods sized, new crank, new cam bearings installed, heads overhauled and resurfaced, $650. 595-1408.

NEW SEARS REBUILT DODGE slant 6, 4,000 miles, their cost $520, asking $325; '70 Ford 360, 14,000 on rebuilt, long block, good motor, $300. 479-4447 after 5 p.m.

B. C. AUTO WRECKING LTD.
Now wrecking most make of cars and pickups, 652-1181.

SWAP SMALL BLOCK CHEV torquer and holly plus cash for tunnel ram, with or without carbs, 382-1764.

1961 VAUXHALL WHOLE OR parts, Triumph GT6, differential good spare, 1969 Cortina GT engine parts, 385-4028, 384-4692.

FORD 411 GEARS FOR 8" DIFferential, $130. Firebird wheels, $10 each. Phone between 5 and 9 p.m., 477-8148.

283 CU. IN. ENGINE, COMplete, balanced, $500. Phone Dan between 8 a.m.-5 p.m. 386-8331. After 5 p.m. 658-5542.

'75 VEGA GT ENGINE, 26,000 miles, may be seen running, $375. 592-0834.

VAN SEAT, RED VINYL, 66" long, $60. Excellent condition. 592-9605.

NEW 4-BARREL CARBURETOR and manifold, small block Chev, 384-4637.

1969 BMW TI MOTOR PARTS for sale, carburetors, cylinder head. 383-2333.

4-BARREL 327 MOTOR FOR sale, tires too. Best offer. 384-7484, after 5.

V.W. USED AND NEW PARTS, rebuilt motors $250 and up. Beetle Auto Haus, 509 Ellice, 382-1815.

396 CHEV HIGH PERFORMance. Call nights only, 474-1380, 595-6879.

MERCEDES BENZ BODY PARTS. 1958 — 180A, 1961 — 190B, 1963 — 220 SE. 592-7232.

WANTED: 290 AUTO TRANSMISsion for 68 Ambassador. After 5, 383-9614.

WRECKING '69 LINCOLN MARK III. Parts available at 385-6167. After 6, 474-2858.

'75 SLANT 6 MOTOR, 42,000 miles, excellent condition; '67 Dodge Dart for parts. 479-8873.

'63 SUNBEAM ALPINE, 1725 CC, runs, also many Alpine parts, 479-6380 evenings.

600 HOLLEY CARBURETOR barrel, spread bolt pattern, $75. 479-1480.

'66 OLDS 425 MOTOR, NEW HYdromatic 400 trans and differential, parts or whole. 479-1772.

'67 FAIRLANE WAGON. 289 standard. Good trans, body parts. 592-7792.

'65-'66 VALIANT DOORS, FENDers, shocks, wind shields. Evenings, 478-0245.

MUNCIE 4-SPEED TRANSMISsion, $300. Phone 478-8839 or 479-3303.

WANTED: AUTOMATIC TRANSmission for 1966 Valiant, floor shift type. 656-2669.

GOOD '62 VALIANT, SLANT 6 engine, and auto trans, offers. 595-1881 after 4:30.

'66 FORD PARTS, 390 ENGINE, phone 479-0576 or 384-4642.

FOUR GMC SPLIT RIMS, 8 bolt. 478-0630.

'67 FORD FAIRLANE STATION wagon, good body. 478-9470.

COMPLETE P.T.O. WINCH. FITS Ford 4x4, $500. 479-4554.

WANTED: FRONT DRUMS TO fit 1968 Rebel. Reasonable. 385-1736.

WRECKING 1966 CHRYSLER 300. 598-3691.

'67 911 PORSCHE FOR PARTS. 383-1295

160 PARTS, ACCESSORIES

For Summer Trailer Towing We Have:
HITCHES
WIRE ADAPTERS
CLEARANCE LAMPS
RIGHT HAND MIRRORS
MUD FLAPS
H.D. SUSPENSION PARTS
DATSUN - VOLVO
See McCallum Mtrs.
Parts Dept.
1101 YATES ST.
382-8131

CAR SOUND
AM-FM radios, tape players, cassette and 8 track in-dash radiotape player, Jensen speakers. On premise installations.
B.C. SOUND & RADIO SERVICE
931 FORT 383-4731

SPRINGS
SPECIALIZING IN overloads for pickups (including imports). Booster and helper springs (leaf and coil) for cars.
Prompt Repairs — Free Estimates
Phone 384-0213
LOGAN'S RV SERVICE CENTRE
650 Burnside East near Douglas

FORD LOVERS. '70 BOSS 302 motor, fully race prepared. Pro built, with Weland tunnel ram, Holleys, Accel dist., TRW pistons, roller rockers, Titanium intakes, Hays wheel. Zoom clutch, Lakewood shield plus much more. $3,000. Serious callers only. 479-1174.

VOLKSWAGEN ENGINE, RUNS excellent, 7,000 miles, $125; 283 motor, runs excellent, $50; fibreglass Dune Buggy body and belly pan, $150 plus Roadster, fiberglass body, $175; or $300 for both, '72 Chev station wagon, 75,000 miles. $200, will accept offers on all, 479-4970.

1949 CHEV, REBUILT CARBURETor and clutch assembly, 1962 Ford Falcon, radiator and oil filter, rebuilt 1964 Chev fuel pump, 283 motor, shop manuals for 1949-54 Chev and 1955-56 Chev, 652-3506.

FORD PARTS, 351 2-BARREL manifold, 289 4-speed, 390 clutch and bellhousing, distributers, valve covers, starter, two G70-15 tires new. 595-1247.

FOR SALE: PARTS OR WHOLE 1971 Ambassador. 383-8196.

'67 VW FOR PARTS OR WHOLE. Phone Mark 592-3146 days.

FOUR DODGE MAGNUM 500 wheels, $100. 479-0876.

1962 TRIUMPH HERALD FOR parts, $25. 385-8385.

'69 SUNBEAM IMP. PARTS, $150 whole. David 592-9540.

'63 VW PARTS, CHEAP. 477-6858

NEW 230 GM REBUILT COMplete engine, $250. 652-1464.

WRECKING 1968 THUNDERBIRD, good body, 1045 Marwood, 478-9246.

WANTED: POSI TRAC REAR end, '73 Ford F250, ¾-ton. 385-0082.

ELECTRIC TRUCK WINCH WITH controls, $350. 478-5477.

4 MAGS, TA50 TO FIT IMPORT car, one Amsa muffler. 383-9538.

383 MOTOR
383-4876, 384-0428.

'63 FORD GALAXIE 500. WILL sell for parts. 388-9319.

162 AUTO REPAIRS, SERVICE and TOWING

STAR SERVICE
European and Japanese auto repair, specialized in Mercedes and Toyota. Daimler-Benz trained technician. 2620 Rock Bay. 388-6235.

VW REPAIRS
Rebuilt motors $250 and up. Beetle Auto Haus, 509 Ellice, 382-1815.

AUTO REPAIRS. REASONABLE rates, experienced mechanic, fully equipped. 383-3428 after 5.

352 FORD MOTOR, REBUILT complete, sell or swap for Ford ½-ton truck transmission, 382-1718.

SCRAP CARS HAULED
Associated 478-9571

JUNK CARS REMOVED, $18. 652-1283.

164 AUTO BODY WORK AND PAINTING

RAY PARKER'S PAINT AND Auto Body, free estimates, ICBC claims handled promptly, 30 years experience. 422 Burnside Road East.

166 CARS AND TRUCKS WANTED

WE NEED CARS!!
Does Yours Qualify For Our Lot?
TOP DOLLARS PAID!
Metro Toyota
625 Finlayson
386-3516

WANTED TO BUY
TOP QUALITY CARS
DePape Motors Ltd.
779 PANDORA 384-8035

WE PAY
the Highest Prices for Your Clean Used Car
TRY US—YOU'LL BE SURPRISED!
Empress Pontiac Buick GMC LTD.
382-7121 DL01227A

TOP DOLLAR FOR TOP CLEAN CARS
Contact:
BRUCE LOCKHART
CORNELL-CHEV-OLDS
3050 Douglas 385-5777

TROUBLE SELLING YOUR CAR OR TRUCK?
CALL or COME INTO
GARDEN CITY AUTO SALES
2978 Douglas 382-9111

CASH FOR LATE MODEL CARS.
We also consign.
ESQUIMALT AUTOMART LTD.
480 Esquimalt 382-7195

A MEDIUM SIZED STATION wagon, or car. Reasonable mileage, good condition, automatic, older model considered. 385-1297.

WANTED: OLDER HALF-TON 6-cylinder pickup, cash or trade for '76 Yamaha TY. 382-5475.

WANTED: STOCK MID-60'S DEluxe VW Bug in good condition. 592-7086.

WANTED: VOLVO 122 WAGON or mid '60s Valiant 6 standard wagon, 385-1546.

REASONABLY PRICED CARS, for repair or parts, small preferred. 598-4367.

WANTED: MUSTANG FASTBACK or hatchback, 1964-1967 model. 652-2290.

WANTED: OLDER ¾ TON pick-up, 652-1432, 652-2404.

168 CAMPERS, TRAILERS and MOTOR HOMES

WANTED — 17' TRAVEL TRAILer, 385-3910.

168 CAMPERS, TRAILERS and MOTOR HOMES

PEDEN RECREATIONAL VEHICLE LTD.
VANGUARD
MOTORHOMES — CAMPERS
TRAILERS — 5th WHEELS
VAN CONVERSIONS
Just Traded

'76 8'9 VANGUARD Fridge, Heater, jacks etc.	$3495
'77 17 FT. KOMFORT self-contained Trailer.	$4995

Parts And Accessories Store
See our complete stock of all components used to build, renovate or equip your camper, trailer or motorhome. All at reasonable prices.
REPAIRS — RENTALS
Van Tops Installed
PEDEN R.V. LTD.
386-3464
2855 QUESNEL ST. D-01950A
Behind Empress Pontiac Buick

BOB'S
MOBILE HOMES LTD.
25 Crease 386-3623
DL 00414A
1978 17' NOMAD
with shower, hot water, 2 holding tanks, 3-way fridge, fully self-contained.
$5295
Full Stock of Parts and accessories
PROPANE

IMPALA CAMPING WORLD
APOLLO
OTTO
BOLER
LIONEL
WINNEBAGO
FLEETCRAFT, SUNDOWNER
HOLIDAIRE, LEISURECRAFT
CANOPY TOPS — ACCESSORIES
PAT BAY HWY., SIDNEY
656-5504 MDL 2488

'78 OKANAGAN
MOTORHOMES — CAMPERS
TRAILERS — CANOPY TOPS
Parts and Accessories
— REPAIRS —
"We Install Hitches"
OPEN 9 a.m.-6 p.m. MON.-FRI.
LOGAN'S RV SERVICE CENTRE
650 Burnside near Douglas
384-0213 D-00287A

SUBSTANTIAL SAVING ON near new 1976 Terry 27' fully self-contained trailer, rear twin beds, eye level oven, large fridge, awning, TV aerial, first class shape, 1977 Chev Pickup half-ton trailer package. Power steering, power brakes, air conditioner, canopy. Original owner. Victoria Press, Box 573.

'73 CHEVY FUNCRAFT
An ideal travel unit or 2nd car. Fully self contained, stove, fridge, furnace, water, supply and awning. Full headroom, sleeps 2-4. 350, V8, power steering, power brakes, automatic, excellent condition $7950. 385-0279.

HAVE HOME, WILL TRAVEL. Custom furnished, 31' Vanguard 5th wheel, under warranty, $11,000. Plus specially-equipped towing vehicle, if required. $6,000. trade? View Centennial Park or phone 385-8520.

EMPRESS MOTORHOME
26' home on wheels in like-new condition, 17,000 miles. This unit has everything. Asking $16,500 or may consider smaller unit in trade. 642-5852.

8' EXPLORER CANOPY, PANelled, insulated, luggage rack and ladder, sliding windows with screen, cupboards, lights in and out, excellent condition, $995 new. Sell $595. 386-9517.

1976 GMC FUNCRAFT MINI-home, 13,700 miles, AM radio, CB, 8-track stereo, Burgler alarm, toilet, AC-DC power conversion. Seen at 2107 Dowler Pl. 383-0659 before 6:30 p.m.

RENTAL
SPRING AND SUMMER
Reserve now. 19' Mini motor home. Sleeps 6. Reasonable rates. 477-8926.

1977 WINNEBAGO MOTOR home, 20', sleeps 6, with full facilities, thermo heat, dual air conditioning, many extras, 18,000 gentle miles. Mechanically perfect, sacrifice at $15,000. 388-4413.

'72 OKANAGAN CAMPER FOR import truck, completely self-contained including jacks, furnace, and cassette stereo. Best offer, phone 382-0653 after 6 p.m.

RENTALS
BOOK NOW FOR SUMMER
386-3464
PEDEN R. V. LTD.

17' ROADRUNNER TRAILER, sleeps 6, 3-burner stove with oven, propane electric fridge, furnace, hot water, bathroom with shower, asking $2200. 652-3081.

24' 5TH WHEEL TRAVEL TRAILer, fully self-contained, in perfect condition, must sell. Will accept offers. Phone 479-1533 Saturday and Sunday only.

CAMPERIZED
1972 Ford ¾-ton Window Van, low miles, fridge, stove, sinks, double beds, etc. Excellent shape. $2850 or small trade. 656-6806

WATERFRONT HOME ON CORdova Bay available for motor home swap last 3 weeks in August. 658-1118.

1976 EDSON MINI MOTORHOME, 13,300 miles, 360 V-8, power steering, power brakes, in-air, stereo and tape deck, $14,500. 478-5446.

17' TRAVEL TRAILER, FRIDGE, stove, heat, toilet and awning, all in excellent condition. Offers to $2500. 479-8120.

1972 TOYOTA PICKUP, 25,000 miles, with Vanguard camper, stove, fridge, intercom. Excellent condition $3,600. 479-2226.

HOLIDAYAIR, 28' 1974 SELF contained, 3-way fridge, 4 burner stove, overhead oven, holding tank. 382-4876.

1972 20' TRAILER, SLEEPS 6, toilet, shower, hot water, fully self contained, $4100. 2793 Sooke Rd. 478-8477.

1970 FORD WINDOW VAN, CAMperized, needs paint job, $1895. Phone 112-746-4794.

'77 WINNEBAGO CHIEFTAN, 4,000 miles, like new, extras, $22,500. 595-7060 after 5 p.m.

1969 STARCRAFT TENT TRAILer, furnace, stove, ice box, sleeps six. 478-1291.

VANGUARD 17' TRAILER, 1969 model, complete with fridge, stove, heater, and toilet, etc. 477-4692.

1974 KUSTOM KOACH 27.5 FT. W-W, eye-level oven, 7 cu. ft. fridge, awning. 385-3158.

1972 SECURITY 11' CAMPER, fully loaded, jacks, 535 Baker St., 479-9691, $3400.

SET OF 3 HYJACKER CAMPER jacks, complete plus 2 handles. $85. 478-8004.

'74 E200 FORD VAN CONVERsion, Camperized, 45,000 miles, $5,100 or best offer. 382-6749.

UTILITY TRAILER 7'X8'X4', made only 1,500 miles, wired, phone 477-0741.

FOR RENT: 15' TRAILER, hitch available, self-contained. 477-9672.

OKANAGAN CAMPER, FOR IMport truck, like new condition. $1900 or best offer. 478-3841.

TRAV-L-MATE CAMPER, STOVE, furnace, 3-way fridge, jacks. Fit import. $1800. 478-7953.

1972 TRAVELEZE, 24' SELF-CONtained, open to offers. 656-3376 after 5:30.

1976 TERRY FIFTH WHEEL, like new. 388-6617.

OKANAGAN CAMPERETTE, 1972 model, very clean $650. 385-8061.

8' CAMPERETTE, VALUE $900, offers. Phone 477-1468 after 6.

16' TRAILER. SLEEPS 6, ICE-box, oven. $1500. 478-5608.

TENT TRAILER FOR SALE, IN good condition, 382-1328 anytime.

8' CANOPY, $375 OR BEST offer. 384-7281.

168 CAMPERS, TRAILERS and MOTOR HOMES

COASTLINE
3388 Douglas
(Across from Suburban Motors)
Mini Motorhomes
—FRONTIER
—TRAVELAIRE

21' FRONTIER — Deluxe, sleeps 6, monitor panel, forced air furnace. Ford 460 chassis. A real getaway machine. Bring your trade on $21,000 Full Price.

18' FRONTIER — A real little gem. Fridge, furnace, toilet, sleeps 4, a dandy little floor plan. Our Low, Low Price Only $15,989

23' TRAVELAIRE, deluxe Royale series, twin cocktail chairs, tub and shower, Ford air cond., cruise control, carpet, eye level oven, one only priced at $21,500. You won't find a better mini for the money.

COASTLINE TRAILERS

20' TRAVELAIRE, Top-of-the-Line. A thing of beauty. Tub and Shower, deluxe decor, family of 6 will love it. Full Price $7756

13' TRAVELAIRE — Toilet, fridge, furnace, brakes $4295

20' TRAV-L-MATE — Tub and shower, convertor, a special trailer at a reduced price. Only $6600

CAMPERS

11' Self-contained, hot water and shower, a real dandy floor plan. $6196 Full Price.

8'9" Just arrived, complete with fresh water toilet and pump. Fridge and furnace, only $4300.

8' Right for ½ tons, fridge and furnace, only $2977

SEE THESE AND MORE AT
COASTLINE
TRAILER CENTRE
REMEMBER WE'RE OPEN SUNDAYS 1-5 P.M.
382-6102
D-28172

Fennell's
TRAILER SUPPLIES LTD.
PROPANE — REPAIRS AND APPLIANCE SERVICE
Custom Building and Van Conversions
Large Parts and Accessories Store
652-3941
Mon.-Sat. 9 to 5
Sun. 12 to 4
6459 Patricia Bay Hwy.

NEW TRAILERS

26' WILDERNESS 5th Wheel	$10,640
17' WILDERNESS Tandem	$ 5,795
17' KOMFORT	$ 5,36

USED TRAILERS

'74 25' TERRY twin bed	$ 5,800
'76 32' KIT	$ 7,900
'73 24' RANDELL 5th wheel	$ 5,000
'74 21' RANDELL 5th wheel	$ 4,900
LEISURECRAF HARDTOP, stove, sink, heater	$ 1,200
'67 13' GLENELLE	$ 1,300
'62 188' ROADKING	$1,400

NEW CAMPERS

10' WESTERN Wilderness	$ 6,640
8' WESTERN Wilderness	$4650

USED CAMPERS

'73 10½' ARISTOCRAT, shower model	$ 4,300
'76 11' VANGUARD	$ 5,800

DOGWOOD
TRAILER SALES
2630 Deville Road
Highway 1 at Millstream
478-6841 DL 00421A

30' 5TH WHEEL TERRY TRAILer $5,000. 1975 Ford crew cab XLT Ranger P.B., P.S., automatic, radio, 390 motor. $6,500. phone 746-6550.

'74 LAYTON TRAILER 23', EXcellent condition, stove and oven, 3-way fridge, toilet and shower, furnace, electric brakes, carpet throughout, asking $5,000. 479-3076.

22' MINI MOTOR HOME, 1976 Diplomat, 400 motor on Chev chassis, 220 amp auxiliary battery, shower and tub, sleeps 6, 11,695 miles. $14,700. 479-9464.

DELUXE 21' MOTOR HOME, complete facilities. Available May, June and September. 478-0274 or 743-9604.

1970 SKYLARK TRAILER, 18' self contained, very good condition, phone 382-2355 between 8 and 5.

'77 UNICORN, 8 FT. CANOPY for full size truck, 24" high, wood grain panelling. Like new. $375. 478-9649.

CHAMPION CANOPY, INSULATed, for 8' box, screen windows, in good condition, with boat rack. Asking $450. 478-8970.

26' BENDIX CENTURIAN, CLASS A motorhome, loaded with extras, low mileage, like new, list $32,000, Sacrifice $19,900. 656-5841.

BOLER — NICE CONDITION, propane tank, stove, and heater, ice box, sleeps 4. Asking $1750. 595-5037.

16' TRAVELAIRE TRAILER, sleeps 6, 1969 Ford Econoline 200 Van, towing vehicle, together or separate. 592-6043.

21' ARISTOCRAT TRAVEL trailer, 1970, fully self-contained, excellent condition. $3800. 112-748-0126.

8' CANOPY INSULATED, GOOD condition, $275. Phone 479-0117 anytime.

HARD TOP TENT TRAILER, sleeps four, wiring and cupboards, $375 or best offer. 479-8397.

23' TRAVEL TRAILER COMplete with awning and carpet. 112-743-9602.

BOAT LOADERS FOR CAMPERS and mini homes. The easy way to carry a boat. 478-3796 and 478-2754.

RENT 19' MOTORHOME, SLEEPS six, new units, cheap rates. 478-6368.

MOTOR HOME FOR RENT — BY day, week and month. 479-6344 and 479-3505.

8' FALTA CRAFT CANOPY, lights, insulated removable cargo door. 479-8384.

21' WINNEBAGO IN GOOD CONdition. For further information, please call 477-6972.

FOR RENT: 21' WINNEBAGO motor home. June 17th to July 1st; August 12th on. 477-2704.

1977 DODGE SPORTSMAN FRONtier motor home, 22' asking $17,500. 595-2465.

16½' ARISTOCRAT LAND COMmander, many extras, excellent condition. $3,500. 479-2877.

11' TRUCK CAMPER, LIKE NEW, $2500. Must be seen. 1035 Haslam Ave. Glen Lake area, anytime.

8' UNICORN CANOPY, USED for one week. Call 642-3290 or 474-1083.

14' TRAILER NEW CONDITION, furnace, 3-burner stove, icebox, electric brakes, 592-2311.

1977 TITAS 27' A, 440 DODGE chassis, most options, reduced for quick sale. 752-3387.

GALAXIE CAMPER FOR IMport truck, propane fridge, jacks. Good condition. 478-6416.

8' VANGUARD CAMPER FOR rent or lease, $60 per week or by month. 653-1541.

FOR SALE: LARGE 1973 PARKland hard-top tent trailer, excellent condition, $1700. 478-1896.

1973 SECURITY FIFTH WHEEL 27'. Good condition. 479-3446.

'74 LIONEL HARDTOP TRAILer, excellent condition. 383-4267.

168 CAMPERS, TRAILERS and MOTOR HOMES

DOMINION MOTORS
HOME OF
—LAYTON—HOLIDAIRE trailers
—GALAXIE Campers and Canopies
—KIT. Campers
—CHINOOK Motor Homes

Good Used RV's

74 SECURITY 11', toilet	$4198
70 CITATIONETTE 17', toilet	$2595
67 TRAVELAIRE 16'	$1898
67 AIRSTREAM 31'	$8295

NEW
1976 28-FT. LAYTON trailer with large fridge, ducted heating, 4-burner stove with oven, blower fan, fully self-contained.
Was $8485 NOW $7795
PARTS, ACCESSORIES
REPAIRS
HOURS OPEN
MON. to SAT., 8 A.M. to 5 P.M.
Dealer Licence Number D-00448A
1703 BLANSHARD ST.
(Across from Hudson's Bay parking lot), Victoria, B.C., 385-5012.

RAVEN R.V.s
Van Tops
Van Conversions
Special Van Equipment
4099 TUXEDO 479-3178

MOTOR HOME RENTALS
19' $100 per week plus 5 cents per mile, 23' and 25' with generators, air conditioners, colour TV, all utensils $200 and $225 per week respectively plus 8 cents per mile. Above is summer rates, oil season rates until June 15. 479-6612.

NEW 9'6" GALAXIE CAMPER, springfilled mattress, escape hatch, 3-way fridge, stove with oven, power vent. Toilet with holding tank. Hydraulic jacks. Used only once. New price $5,200. Must sell. Your gain at $4,500. Phone 112-743-2810.

16' VANGUARD, OVEN, FURnace, 3-way fridge, toilet, two propane tanks and awning. Also 1969 Olds 88 with complete towing package, new tires, shocks and exhaust system. 383-0059.

LATE 1973 21½' KUSTOM Koach, as new, fully self-contained, level eye oven, forced air furnace, fully carpeted, TV antennae, 90 amp battery, $5200. 112-748-3448.

1972 TRAVELAIR, 16', SLEEPS six, new three way fridge, new upholstery, tires and canopy. Excellent condition. $2995 or offers. 656-4237.

10' NOMAD CAMPER, FURNACE, 3-way fridge, toilet, queen sized bed, on '73 GMC ¾ ton pickup, PS, PB. 477-1409.

13' TRAVEL TRAILER. PROpane light and stove, ice-box, sink, 110 volt lighting, sleeps 4, $900. 595-2901.

'75 AIRSTREAM 31' REAR BATH, air conditioning, 21' awning, completely equipped. Excellent condition, $18,000, evenings 598-4425.

1963 18' PYRAMID TRAILER, EX Tow trailer hitch, canopy, bathroom, sleeps 6, many extras. 382-5926.

WILL ACCEPT FIRST CLASS MOtorhome as down payment on 5-bedroom executive home. 477-7094.

1975 TOYOTA LONGBOX TRUCK with Galaxie Camper. Extras included. Outfit is in excellent, Immaculate condition. 658-5306.

1976 PROWLER, 31' TRAVEL trailer, separate bedroom, air conditioning, TV antenna, $7600, reasonable offer. 385-6697.

FALTA-CRAFT CUSTOM BUILDing campers and canopys, van conversions and repairs. 915 Easter Road. 385-0109.

14' TRAVEL TRAILER SLEEPS 6, propane stove and fridge. Electric light battery or 100 volt and gas light. $1400 or near offer. 479-7468.

8' INSULATED LITTLE CHIEF canopy with sliding windows and roof vent. 478-6871.

BOX TRAILER, FENDERS, lights, spare wheel and tire. Phone 595-1406.

3' HIGH VANGUARD CANOPY, insulated, cargo door, price $350. 479-2195.

CUSTOM BUILT, 17' TRAILER, stove, sink, ice box, sleeps 5. $1575. 477-5627.

TENT TRAILER, SOFT TOP with canopy, good condition. $200. 383-4975.

MOVING MUST SELL — HOMEmade overhead camper, offers. 479-9655.

TRAVELAIRE 16' TRAILER, electric brakes, $2000. Good condition. 477-9187.

13' TRILLIUM, FRIDGE, FURnace, twin propane, much more. 656-7080 or 656-4077.

16' TRAILER, SLEEPS 5, 2-WAY fridge, stove with oven, electric brakes, $1600 or offers. 383-2788.

'63 CITATION, 5½', SLEEPS 6, stabilizer hitch, mirrors, electric brakes, complete, $1095. 477-8303.

'67 VANGUARD CAMPER, fully equipped, $750 or best offer. 592-9135.

1976 DATSUN WITH 1977 HAIDAway camper, excellent condition, 478-9643.

TENT TRAILER WITH 10X12' zip-on or stand-alone add-a-room, many extras. 479-7729.

CUSTOM BUILT ALUMINUM canopy for stepside pickup, 652-2558.

NEW DELUXE CANOPY FITS later model Chev or Ford, 477-3562.

CANOPY, PANELLED, SLIDING windows, roof dent, $375, 652-2348.

CANOPY FOR IMPORT TRUCK, good condition. Phone 383-3753.

169 MOBILE HOMES AND PARKS

GOLDSTREAM VILLA
By owner, 20x40 double wide, 8x20 and 4x8 additions, sundeck, stove and fridge, fireplace. Moving May 1st, $18,000 or offers. Must be sold. 478-8420.

AVAILABLE MAY 1, 12X68, TWO-bedroom, fridge, stove, carpets and drapes, fully skirted with large front porch. 6—2847 Sooke Lake Road, 478-5359.

1975 12X68 BENDIX, ADULT SECtion in Goldstream Park, Franklin fireplace, workshop, landscaped, price negotiable, call 478-6897 after 5 p.m.

DESPERATE TO SELL 1975 12 by 68' mobile home, presently in Mill Bay park. First reasonable offer takes. 474-1657, weekdays after 6.

FOR SALE: 1976 MODULAR Home, 24x40, 2 bedrooms, many extras. On large lot in Sooke. $29,900. 642-4598.

BOUGHT HOUSE, MUST SELL 12x62 Paramount. Large low-rental pad, Langford adult park. Many extras. Offers, 478-6963, 474-2994.

CUTE AND COSY, 3-BEDROOM mobile on double lot, pad rent $50 a month, $11,500. 478-8795 or 478-5097.

$9500!!
Fantastic home! Large L.R., D.R., fireplace, city bus, furnished, shed! Cal now! Buyright. 474-2154.

12X45 NEAR SHOPPING, ETC., ideal for retired couple, adult park. 478-4562.

MOBILE HOME SPACE AVAILable May 1st, waterfront park in Sooke. 642-5511.

ASSUME PAYMENTS PLUS?? ON late model mobile home on existing pad. 478-5559.

14X70 MARLETT, FOR SALE, set-up on unusual pad in Sooke park, 642-5828, 642-4356.

MUST SELL BY APRIL 1ST, IMmaculate 12x56 Embassy, loaded with extras. 478-8192.

MONARCH, 3 BEDROOM 24 BY 52, mobile home, 10 by 16 workshop, landscaped. 478-3147 after 5.

12X68 2-BEDROOM MOBILE home, excellent condition. 642-5569, 383-4973.

GLENDALE 12X60, MANY extras, adults, offers, $19,500. 54-2587 Selwyn. 478-7953.

1961 35X8 MOBILE, $3,500, ON pad in Colwood. 478-1421 or 474-1938 ask for Joe.

169 MOBILE HOMES AND PARKS

Mobilehome Repossession SALE
OF INVENTORY STOCK
Sale Begins Friday
9:00 a.m. April 7th
AT
Site 29
1375 Craigflower Rd.
(GEORGE ESTATES PARK)
MOBILE HOME Units available SET UP in PARK SITES
EXAMPLES:
— 1 only MODULINE Double wide
— 3 only GLENRIVER Single and Double wides
— 3 only FLEETWOOD Single wides
PLUS MANY OTHERS
FIRST COME! FIRST SERVE!
No reasonable offers refused
Bank Financing Available on approved credit
EVEREST HOMES LTD.

68' MOBILE HOME, LIKE NEW, WESTBROOK QUALITY MADE. LOCAED IN PARK AT SHAWNIGAN LAKE. WE WILL TAKE YOUR CAR, BOAT, MOBILE HOME OR WHAT ELSE IN TRADE TO MAKE IT EASY FOR YOU TO BUY! ASKING ONLY $15,900. FOR FURTHER INFORMATION CONTACT BOB ALLISON, RON BORNYK, OR FRANK UMPHERVILLE AT REG MIDGLEY MOTORS LTD. 385-8756. DL00247A.

"TWIN OAKS"
A modern mobile home community located 5 KM from Gov't offices. Separate family and adult areas. All amenities close by. All services underground. Your choice of new 14' or 24' homes. Hydro bus 1 block away. Landscaped lots with each home.
Buy Right DL01927 474-2154
Trans Can. (Hwy 1) Langford

SACRIFICE IN SIDNEY
$7950 or OFFERS
By owner, 2-bedroom mobile home. Immaculate condition. Furnished. Appliances. Located in established motel and trailer court in downtown Sidney. Swimming pool and laundry. Walking distance to all stores and services. Some part-time chambermaid work available. Phone Ron Thiel, 656-4441.

TRI-WAY MOBILE HOME PARK
12x68 Safeway Manor. This is a deluxe home throughout with a large livingroom, 2 bedrooms, with an additional room for your convenience. Utility room with washer and dryer, frost free fridge. Situated on a beautifully landscaped space easy to maintain. Adults only. 384-8791, DL-01297-A Kramer Holdings Ltd.

TWO-BEDROOM, MOBILE home, size 12x66, has large metal storage shed, also covered veranda size 8x17 and attached den, carpeted and fully insulated, electric fireplace. Garden space includes strawberry and raspberry plants, many rose bushes and daffodil and tulip bulbs, reason for selling, ill health. Phone 478-7114 for particulars.

QUALITY DOUBLE WIDE 2 BED and den, bath and a half, full wall to wall carpet, view location. $23,900. Including 1 yr. site rent. Also 14x70 deluxe 2 bed., 2-bath, all major appliances. A super home. Viewing by appointment. Admiral Homes Ltd. 478-6434 or 478-0034. D01343A.

COUNTRY LIVING AT A LOW price, 12x56 Chieftain by Viscount. Located at Pedder Bay, pad rent $59, 10x24 Cabana with spare bedroom, porch and large closet, some furniture included. Offers on ...000. Call 478-7994.

$9800 FULL PRICE
Lived in 3 months, 12x68 mobile home. Coloured fridge and stove, drapes and wall to wall carpet included. Can be financed. Phone owner 652-1562 or 479-2209.

12X52 TWO BEDROOM LEADER, 3-room addition, fenced yard in Goldstream Villa. $16,500 or offers. 478-6626. Open House 2 p.m. to 4 p.m. Sunday No. 91 and No. 20. 2911 Sooke Lake Road.

MOUNTAIN AND LAKE VIEW
Beautiful setting on a new 24x52 with FM RM, wet bar, Roman bath ensuite, carpeted, furnished, sundeck! Buyright. 474-2154.

ONE 3-AXLE BOGGIE, 14 wheels and axles available. Call 592-9117.

COME SEE THIS 3-BEDROOM home and make an offer. 474-1369.

GOV'T PAYS COMMISSION!
12x68, $12,200. Buy Right, 474-2154.

175 HOTELS

NOW AVAILABLE
1204 Yates Street
Spacious accommodation near downtown. Everything supplied. Daily from $12.50 single, or $15.50 double. Weekly or monthly rates also available. Children welcome. 383-0742 or 386-2812.

178 SUMMER HOMES, COTTAGES, RESORTS

SKI WHISTLER
Condo's by day or week. Garo, Box 190, Whistler. 932-5385.

181 TOURIST ACCOMMODATION

CRAIGMYLE
Bed and breakfast. 595-5411 or 595-2697.

190 ROOM AND BOARD

CRAIGMYLE
Excellent meals, 1 mile from town, daily rates available. 595-5411.

FOR UNIVERSITY STUDENT OR working man. Comfortable. 592-7484.

BOARD AND ROOM IN EXCLUsive home for working girl in Gordon Head, phone 477-4211.

LARGE, BRIGHT, PRIVATE room for gentlemen, Esquimalt area. 388-6047.

BOARD AND ROOM OR ROOM only — parent and child okay. Phone after 6. 478-7845.

SOOKE, 2-BEDROOM MODULAR, 12x60, offers to $11,000. 384-9291 after 5:30.

TWO NEW 24X40 HOMES, PART of stock liquidation. All offers considered. Phone 592-9117.

ROOM AND BOARD AVAILABLE, OAP preferred, reasonable. 595-1071.

193 ROOMS TO RENT

SINGLE ROOMS AVAILABLE IMmediately, includes utilities, hot plate, table, chairs and bed, Vic West Area, $120. 384-5605.

PRIVATE ROOM FOR LOVELY girl, sharing comfortable older home with 4 other girls. Downtown area. Phone 382-8375.

PRIVATE ENTRANCE, LARGE, furnished, wall to wall bedroom, modern kitchen, close in, available now, $120. 383-2882.

SLEEPING ROOM ONLY, LINEN supplied, $100 per month. 595-8361, 595-8957.

FURNISHED ROOM TO RENT, Master-Fairfield area. 132 Moss. 382-9814.

CHEERFUL ROOM FOR WORKing man or student, sharing facilities, 382-8375.

FURNISHED ROOM FOR RENT, kitchen privileges, male, high Quadra area, $90 monthly. 383-1308.

ROOM FOR RENT, HEAT, LIGHT and water included, share kitchen. $100. 385-0058.

LARGE FURNISHED BASEMENT room near town, share facilities, $90. 383-8437.

197 HOUSEKEEPING ROOMS TO RENT

FAIRFIELD, BED-SITTING room with separate kitchen, stove and fridge, share bath in quiet home near park, shopping and laundromat. Also housekeeping room with cooking facilities, share bath, 383-4307 or 384-2915 after 5 p.m.

2 HOUSEKEEPING SUITES, also main floor 1 bedroom, fridge and stove. Available May 1st, 132 Moss St. 382-9814.

NEAR FORT COOK, FRIDGE, stove, sink, cablevision, fully furnished, 384-5920.

LARGE BRIGHT STUDIO ROOM with own kitchenette, Rockland area. 595-0576.

NEAR CRAIGDARROCH CASTLE, quiet location, close to town. $95 and $116. 592-2265.

$75 MONTHLY. LOVELY MAIN floor room for lady. Central. 479-4353.

YOUNG PEOPLE TO SHARE house in James Bay. After 5, 383-2622.

LARGE, FURNISHED, FRIDGE, stove, quiet gentleman. $95, $85. 478-8155 after 6 p.m.

HOUSEKEEPING ROOM, $85 per month. All utilities included, available April 15th, 477-5820.

LARGE ROOM WITH KITCHENette, share bath, quiet working person, 598-3472.

FAIRFIELD, FURNISHED room, share kitchen and bath, $90 per month, 388-4501.

RITZ HOTEL — DOWNTOWN
Elevator Service TV Lounge
710 Fort. 383-1021

2-ROOM BACHELOR, $85; fridge, stove, mature man only, 1116 North Park, 383-1995.

QUIET, CLEAN, SUITABLE MAture lady, close to town, 383-1396.

JAMES BAY AREA, HOT PLATE, fridge, fully furnished. 384-1663.

200 APARTMENTS TO RENT UNFURNISHED

F. W. Staples
(Division of Halycon Realty Ltd.)
388-4243
SHOP FROM OUR CATALOGUE OF BRAND NEW APARTMENT BUILDINGS
Need a ride? We are available anytime.

WHITE CAP MANOR
343 Simcoe—388-7854
Brand new apartment building on a very quiet street. Only 2 blocks from the James Bay shopping mall. Large bright bachelors and 1 bedroom. Suites with deluxe kitchens and large balconies. Some of the suites even have ocean views.

INVERNESS MANOR
960 Inverness—385-5292
Quiet, country setting yet in the city. One and two-BR apts. in this new building which looks over our city. Three blocks from Mayfair centre and only a 10-minute direct ride to downtown.

DUNDAS MANOR
404 Dundas—383-4547
"Do you want" a one-BR top floor suite in Vic West with a view of the harbor. Only 10 minutes ride to downtown, quiet building in a small dead-end street. Call us right now to view.

QUEENSTON MANOR
1017 Queens—388-4380
Large, bachelors and 1-BR available with wall papered feature walls, broadloom, drapes. Colored appliances, elevator, quiet, smaller controlled entrance bldg. and only 5 minutes to downtown.

THE DONNEGAL
2533 Dowler Pl.—383-2337
What a bargain for the price. Large, 1-BR units, featuring full carpeting, all drapes, great appliances, elevator, free parking. Large balconies and only 5 minutes to downtown.

BRAEMORE MANOR
1118 Balmoral—385-5248
Top floor, corner one-BR suite with all the features of above building on a small, quiet, dead-end street. Shopping around the corner and only a 10-minute walk to downtown. Why use the car?

THE TREE HOUSE
1229 Pandora—388-4243
This 1 BR apt. is the last unit in an architecturally-designed building, is color co-ordinated and is available now. Wall papered, appliances, etc., etc., etc., are standard features. Walk to work, really, it's good exercise.

PRINCE ALBERT MANOR
1025 Kings—388-5716
Top floor bach. and 1-BR are avaiable with all features necessary to live like a "King" or "Queen". Two minutes to shopping and a 10 minute, direct ride to downtown. Don't miss seeing this quiet building just a block away from all shopping facilities.

ROYAL GRAHAM
2648 Graham—382-2881
Why guess how your furniture will look? Visit our display suite. Comfortable suites in this well-cared for new building close to shopping and near a direct bus route to downtown. You can't go wrong.

Office Hours:
388-4243
After: 388-5716
477-9177
WE ARE AVAILABLE ANYTIME

NEWLY DECORATED 1 BEDroom, walking distance to town, ideal for middle-aged or retired lady, $135. 592-7103.

THREE BEDROOMS, $220. COLwood-Langford, child welcome, no pets. 477-2548.

AVAILABLE APRIL 15TH, large 3-bedroom, $275 per month. 382-6512.

HILLSIDE AREA, 1-BEDROOM apartment, $171 a month. 595-4231.

200 APARTMENTS TO RENT UNFURNISHED

GARDEN CITY PROPERTY MANAGEMENT LTD.

JAMES BAY
Cozy 2-bedroom character home, situated close to Beacon Hill, $275.

GENEROUS FAMILY HOME
This 4 bedroom home is situated close to schools, shopping, town, buses. Nice large yard, pets welcome.

REDECORATED SUITES
With new carpets, newly painted, available immediately, $189 and up. Child welcome. Caretaker 382-6512.

1226 JOHNSON
Centrally located new 1 and 2 bedroom suites in quiet apt. 384-0132.

MALAHAT
3-bdrm. unfurnished mobile home. Fridge and stove. Country living.

625 — 626 GOLDSTREAM
Lovely 3-bdrm. townhouse in Colwood.

CHILD WELCOME
2-bedroom suites in large, clean block situated close to schools and bus route. Caretaker 384-3738.

SUPER LOCATION
Close to Simpsons-Sears. 2-bedroom duplex with large kitchen, covered parking. Nice yard and appliances. Situated on quiet street, $285.

DINGLEY DELL
Must be seen, lovely 2-bedrm. condo. Fridge and stove. Storage area. $300.

WEST BAY TERR.
Cosy 2-bedroom 4 plexes. Available immediately. Children and pets welcome. Washer and dryer facilities. 384-1282.

Ste. 202-920 Hillside, 388-5194

FREE RENT
Move in now
No rent 'til May
Close to Stores, Schools
Covered parking available
Children Welcome!

BACHELOR OR 2-BDRM.
CABLE, HEAT
CLOVERDALE TOWNHOUSE COURT
991 CLOVERDALE
Contact Manager Ste 101
OPEN TO VIEW
12-7 P.M.
PHONE 385-0814
or 385-0391 ans. service
GREENBANK DESIGNS DIV. LTD.

JAMES BAY
$240.75
Large two-bedroom in modern block, buildings surround beautiful garden and waterfall, on second floor, overlooking garden. One block from James Bay Shopping Centre, 3 blocks from Beacon Hill Park, 10 minutes to downtown. Park, 10 minutes to downtoaica Wall-to-wall carpets, heating, parking included. Controlled entrance, live-in managers. Majority of present tenants retired. Middle aged or older persons preferred. To view call 383-7628 or 382-9667 after 5 p.m.

NO EXTRA CHARGES
Cable, heat, hydro, parking incl. Modern, very quiet 1-bdrm. with new W-W carpet. By Apr. 15, $205 p.m. Enjoyment by mature tenants "Olympic Court" on Selkirk next to Gorge Inlet. Bus service and shopping. Res. Mgr. 386-9043 British American Realty Ltd. 385-1431.

CASA DEL RIO
1535 JUBILEE AVE.
Adults only, available May 1st, one bedroom 2nd floor, $197.45; two bedroom, top floor, $246.35. Located on quiet street, wall-to-wall carpets, and all modern conveniences. Close to shopping centre, hospital and bus service. Phone manager 598-6987.

LAUREL POINT
Luxury 2-bedroom apartments, 2 bathrooms, washer and dryer in apt. Pool, sauna, panoramic harbour view. Walk to shopping and downtown. Choose from 6 layouts. $450 - $600 mo. To view call: 388-6454.
REALSPAN PROPERTIES LTD.

JAMES BAY — New, new 2-Bedrooms in triplex. Available immediately. Please call BEN WEBB 385-2481.
Swinerton Stewart Clark Ltd. before 10:30 A.M.

2 BEDROOM, FRESHLY PAINTed throughout, 943 Esquimalt Road, washer-dryer, fenced back yard, covered parking, 386-0783 or 479-7288.

1-BEDROOM SUITE ON COOK near Bay, $170 per month, heat included. Cal Royal Trust, 388-4311.

BALCHELOR SUITE AVAILable, Cook at North Park, $85 per month, shared bath, call Royal Trust, 388-4311.

JUBILEE HOSPITAL AREA
Two bedroom self-contained suite in four-plex, carpets, drapes, appliances, $250. 479-8389.

BASEMENT BACHELOR SUITE, mature person, in quiet district, close to Oak Bay shopping area, available May 1st. $121. 595-6354.

JAMES BAY, VACANT, 1 BEDroom May 1, close to everything, 385-5930.

4-PLEX, CLOSE TO TOWN, 1-bedroom suite, available. 477-8929.

JAMES BAY, ONE BEDROOM AT $190, across from park, 430 Michigan, 385-9358, available now.

QUIET 1 AND 2-BEDROOMS, view, pool, tennis courts, small pet welcome. 383-5641.

1140 PANDORA, BACHELOR suite, $140. Daytime 384-8328, Evenings 382-1493.

BACHELOR SUITE, 943 ESQUImalt Road, new carpet, $150. 386-0783 or 479-7288.

2-BEDROOM APARTMENT FOR rent, May 1st, $196. Esquimalt district, call evenings 478-5691.

1-BEDROOM SUITE, 639 ADMIrals, $130, Duplex, Fernwood and Pandora, $170. 595-6460.

2797 CEDAR HILL AT HILLSIDE studio and 1 bedroom apartments, heat and cable included. 598-8749.

HILLSIDE-QUADRA, THREE DEluxe suites available. Adults, no pets. 386-9628.

BACHELOR SUITE, QUADRA AT Tattersall, $135, light, heat and water included. 658-8817 evenings.

PRIVATE ENTRANCE, MODERN one-bedroom, stove, fridge, $130. 384-4849.

JAMES BAY, TWO-BEDROOM townhouse, children welcome. 385-4067.

BANFIELD PARK ON YOUR doorstep, 1-bedroom suite $180, call Realspan Properties Ltd. 388-6454.

VIC WEST, BRIGHT THREE room suite, $135, suit mature lady. 477-5796.

LARGE SPACIOUS 1-BEDROOM apartment available. Child welcome, good bus route, 384-5320.

2 BEDROOM SUITE. FRIDGE and stove. Available May 1st, $200 includes utilities, 479-8459.

1 BEDROOM APARTMENT available, $165, also $155. Hillside-Quadra. 382-9879.

BACHELOR $169. FOR RENT Fairfield and Cook area. 386-0693.

200 APARTMENTS TO RENT UNFURNISHED

YOUR PLACE
1366 HILLSIDE
—Consider something different designed for owner occupants with over 1000 sq. ft. of living. City convenience and close to Hillside Centre.
—Each suite features 30" self clean ovens, 15 cu. ft. 2 door refrigerators, thermopane windows, plush carpeting and colourful wall coverings.
—Rooftop gardens with views, workshop and games room.
—Unique floor plans include 1 bedroom with den, 2 bedroom 2 level suites and 3 bedroom.
—To view these desirable units with rents starting at $285. per month please call
Rental Office 388-6234
MRS. VOLK 658-8855
Amblewood Develpments

BEACON HILL PLAZA
151 St. Andrew's. 140 Douglas
Beacon and Simcoe
Across from Beautiful
Beacon Hill Park
—woodburning fireplaces
—penthouses with lofts
—private gardens with generous patios, cedar trellises, arbors
—spectacular views of ocean, mountains, harbour, parliament buildings and park
—(live in Victoria's finest apartments), close to ocean waterfront and downtown shops — across from beautiful
Beacon Hill Park
ADULT ORIENTED
BY APPOINTMENT 384-5242

WESTCOAST COURT
755 Market St.
Corner of Hillside and Blanshard
OPEN HOUSE
Daily 10 a.m-6 p.m.
1 Bedroom $195-$218
1 Bedroom and den $250-$255
2 Bedroom $265
Luxury rental accommodation at a reasonable rate.
Adults only building, no pets.
385-4211

DUPONT VILLA
345 Michigan St., 384-3040
$255.75 2 bedroom, dishwasher, May 1

LORD ESSEX
240 Simcoe St., 382-1082
$209.25 1 bedroom plus den
$198.25 1 bedroom
$244.25 2 bedroom
Swirl Pool and heat included.

OAKMOUNT COURT
1341 Hillside Ave., 384-1622
$219.81 2 bedroom May 1
$213.28 2 bedroom May 1
Parking space and heat included
For further information please contact Brown Bros. at 385-8771.

FREE RENT FOR APRIL
—Children welcome
—Convenient location
—2 bedrooms $250
Dowler Manor
2549 Dowler
Res. Mgr. 384-7792

GORDON HEAD TOWNHOUSES
Available immediately, spacious 2 and 3 bedrooms, private patio, 1½ baths, finished rec. room, washer and dryer, minutes from School and shopping. Family oriented living, no pets, 1-year lease. Professionally managed by Edgecombe Properties. $300-$340. 477-5422 anytime.

NEW $249
Large two-bedroom 1½-bath corner suite. Central location. Inside parking.
VILLA LISA
1116 QUEENS 386-3646

LARGE SUITES
885 CRAIGFLOWER RD.
ON THE BUS ROUTE
QUIET ROOMY BUILDING
FREE HEAT, CABLE AND PARKING
PHONE 388-6614

VISTA ROYALE
1345 Pandora
382-3616
April 15th, 2 bedroom, $275. May 1st, 2 bedroom, $270, $313. Includes new furniture, cable, heat, hot water, coloured appliances, large balcony, drapes, shag, parking, swirl, sauna, controlled entrance, elevator, near bus and shopping. Mature adults, no pets.

NEAR JUBILEE HOSP.
INDOOR POOL
Available April 1st, is a 1-bdrm. suite in this prestige building, renting for $208 per month. Please phone 595-3205, 595-0864. Adults only, no pets.

1-BEDROOM, $185, 1 BACHELOR, $165. Reliable persons over 19, quiet apartment, all utilities included except hydro and telephone. 2136 Ridge Road. Phone 9 a.m. to 6 p.m., 385-1095.

1-BDRM., $210
1037 WYCHBURY
New, block, extra large suites. Quiet street. Available immediately. Phone 388-6682, 592-4429.

$135.37. CLEAN AND DECORATed, self-contained bachelor apt., with view and own entrance, quiet building, ½ mile to town, suitable for quiet older tenant. No pets. Phone 598-8443.

2-BEDROOM SUITE, HEAT, CABlevision, undercover parking included. Controlled entrance. Close to Gorge Hospital and town. Older mature persons only. 385-3257.

LARGE 1200 SQ. FT. 3-BEDroom, 2 bathrooms, balcony, wall-to-wall throughout, suitable for mature family or sharing adults. 595-5749.

1-BEDROOM VIEW APARTment, Beacon Hill Park, heat, underground parking, pool, sauna and swirl included, $260. 382-4650 for suite 902.

VIC WEST, 1 BEDROOM AND bachelor suite, heat, cable and parking and rec. free, close to bus stop, reasonable, mature people. 386-7245.

BACHELOR SUITE, CLOSE TO downtown, elderly person preferred, 477-0062 anytime.

$128.40. BACHELOR SUITE, 735 Pandora. 386-1946 or 384-5459.

BRIGHT, 1-2 BEDROOM, CLOSE town and bus, 595-2977, 385-9978.

200 APARTMENTS TO RENT UNFURNISHED

BROWN BROS. on BLANSHARD

"People Helping People"

FIRST CHOICE IN APARTMENT RENTALS

BACHELOR SUITES

$159.00 Skyline Gorge, 2925 Qu'Appelle Street.
$150.00 Russell Apts., 1813 Chestnut St., semi furnished.
$160.00-$180.00 Prince Charles 215, 217, 219, 221 Gorge Rd. E.
$170.00 Greenleaves Apts. 2523 Street
$140.00 Ellery Apts., 837 Ellery St.

ONE-BEDROOM SUITES

$180.00 Blackwood Manor, 2664 Blackwood Ave. at Hillside.
$195.00-$225.00 Campus Court, 1641, 1631 McKenzie Ave., Tennis Court.
$230.00 Caprice Apts., 429 Linden Ave.
$211.25 Carriage House, 1020 Burdett Aven e.
$208.00-$227.00 Charles Dickens, 243 Gorge Road East
$1??.?7 494 Superior Street.
$204.50 Continental House, 464 Lampson Street.
$192.00-$206.25 Don Quadra Apts., 3244 Quadra Street.
$190.00 Ellery Apts., 837 Ellery Street, Child welcome.
$210.00 Gordreau Apts., 129, 131, 135 Gorge Road East. Pool, Sauna, Swirl Pool.
$250.00 Orchard House, 647 Michigan, Fifteenth floor, excellent view.
$171.40-$184.48 Greenleaves Apts., ? Wark Street.
156.73 Groton Manor, 550 Quadra St.
$180.75 Highlander Apts., 2151 Haultain Street.
$180.00 Hollyview Arms, 1180 View St.
$166.25-$176.25 Lord Nelson Apts. 1615 Belmont Ave.
$184.25 Louise Apts., 1143 Pandora Ave.
$215.00-$225.00 Manchester Court, 565 Manchester St.
$190.00-$220.00 Prince Charles, 215, 217, 219, 211 Gorge Rd. East.
$169.10 No. 2-2624 Quadra St Heat Included.
$210.00-$240.00 Redwood Park, 155, 157 Gorge Rd. E Pool, Sauna and heat included.
$173.77 No. 3-494 Superior Street.
$170.86 Savannah House, 955 Cook Street.
$186.00 Sierra Villa, 547 Niagara St.
$198.87 Skyline Gorge, 2925 Qu-Appelle Street.
$195.00 Thornwood Manor 1028 Inverness. New.
$200.00 Wellington Manor, 1670 Fort St.
$221.20 Westminster Court, 955 Humboldt St.

TWO-BEDROOM SUITES

$295.00 Westfield, 1024 Fairfield Road.
$450.00-$475.00 Village Oaks, 2125 Oak Bay Avenue.
$206.20 Royal Commodore, 715 Vancouver Street.
$275.00-$325.00 Redwood Park, 155, 157 Gorge Rd. E.
$225.00 No. 2-2622 Quadra St. Heat included
$300.00 406-1009 McKenzie Avenue. Pool, Sauna, Swirl Pool, Tennis Court.
$260.00-$310.00 Prince Charles, 215, 217, 219, 221 Gorge Rd. E.
$219.81 Oakmount Court. Heat included.
$295.00-$305.00 Manchester Court, 565 Manchester Street.
$235.00-$295.00 Gordreau Apts., 129, 131, 135 Gorge Rd E. Pool, Sauna, Swirl Pool.
$210.90 No. 5-1321 Fernwood Avt. Children welcome.
$256.00 Don Quadra Apts., 3244 Quadra St.
$295.00 Campus Court, 1631, 1641 McKenzie Avenue. Tennis Court.
$275.00 Blackwood Manor, 2664 Blackwood at Hillside.

THREE-BEDROOM SUITES

$525.00 Village Oaks, 2125 Oak Bay Ave.
$380.00-$395.00 Cambella Villa 229 Ontario Street. Townhouses across from school and playground.

For further information please call Brown Bros. Agencies, 385-8771.

984 McKenzie
"YOUR PLACE"

Discover for yourself why this building is 90 per cent full in the first month. We have much to offer in this architect designed building set on 3 acres of treed Property.
—Double glazed windows
—Wallpapered kitchens and
—Bathrooms
—Tennis court
—Covered parking
—Mirrored closets
—Large balconies
—1 BEDROOMS from $195
—BACHELORS from $170
MR. BRIDGE — 479-5754
Amblewood Developments

CHILDREN WELCOME ONE SMALL PET
One Month Free Rent

Large 2-bedroom suite. New building, 859 Carrie Street, Esquimalt. For further information please call Resident Manager, 382-8090, Office 384-9793.

WANT EXCLUSIVE LUXURY
In Victoria's most exclusive building. Having sold a few suites to out-of-town persons whom are not quite ready to reside here. They are willing to rent them on a 6-12 month lease, at nominal rent from $510-$800 per month to approved tenants. For further information apply to Greenbank Designs, 2605 Windsor Rd. Phone 598-2411 or answering service 385-0991.

SPARWOOD
VIEW OF OLYMPICS
And over city. 3824 Carey Rd., new building, elevator, drapes, controlled entrance, W-W carpeting, cable TV, laundry, covered parking, bus stop at door, 1 bedroom, $215; bachelor, $185. Please call manager, Mr. M. Bol, 479-6297.

ROCKHEIGHTS VILLA
Esquimalt, large 2 bedroom, coloured appliances, parking, controlled entrance, cablevision, elevator, indoor-heated pool, children welcome $247 per month. Available immediately. Resident manager, 384-3738.

1-2 BEDROOMS, NICE VIEW. Quiet, clean, well controlled building, elevator and laundry facilities. Drapes, carpet, stove, fridge, storage, balcony, cablevision, heat, water, parking. Close to shopping centre, bus, parks, Esq. Senior Citizens Centre. Adults only, no pets. 382-2221.

MODERN ONE-BEDROOM CONdominium for rent or rent to own, ideal for retired lady or couple, $200 per month includes heat, light and cable, close to town on bus line. Inquire 595-2155.

YORK MANOR
James Bay. Newer building 1-BR. and bachelor suites. Cable, parking, laundry room, storage, swirl pool. Phone Res. Man. 388-7226.

1 AND 2 BEDROOM SUITES
Modern, quiet, bright suites, at two good locations, close to shopping and schools, from $195-$245 per month. 382-0271, 385-6075.

MAY 1ST, TWO ONE-BEDROOM suites, one bedroom suite, $184, corner suite with balcony, $187; heat, cable, drapes and appliances included. 383-4880.

BACHELOR SUITE WITH FIREplace. Horse corral included. 479-2092.

2-BEDROOM APARTMENT $157. Married couple. Near Naden 383-9857.

LANGFORD, COLWOOD, 2 BEDrooms, fridge, stove. $215. 473-7990.

WINDSOR COURT APTS.
252-254-258 Gorge Rd. E.

WISHES TO INVITE YOU TO VIEW OUR SPACIOUS APTS. AND RECREATION FACILITES.

Our 3 Resident Managers will be only to glad to show you all facets of the complex.

1-bedroom suite from $195.00
2-bedroom suite from $255.00
Bachelor $175.00
Includes use of 50' indoor swimming pool — saunas — swirlpool — squash court — tennis court — universal gym.

Heat included.
Adults only. No pets.
For further information, appointments or viewing of display suite please call Resident Managers anytime.

Mr. and Mrs. Hand — 383-5059
Mr. and Mrs. Squire — 384-3363
Mr. and Mrs. Pepperall — 384-6305
or Mr. John Johnston 386-3692
Office Mon.-Fri. 388-4555

McArthur Park Estates

WATERFRONT SAVE!
up to 3 months rent for the first year. Rents from $175 to $400 monthly.

Beautiful apartments, townhouses and duplexes for rent on the water at Sooke. A beautiful spot only ½ hour from Victoria and 5 minutes from all conveniences. Bus service available. Suites are lovely and complete with fridge and stove and drapes and balcony. Some have fireplaces, built in vacuum and aqua massage. True luxury at economy prices. This adult complex has limited accommodation for older children in the duplex units but we cannot allow pets.

Act now for May occupancy.
24-hr. answering service.
Ocean Village Kaltasin
Box 674, Sooke, B.C.
642-5254.
Open to view 12-4, 7 days a week.
Roscoe Development Corporation

$153.00 - $161.00 — JUBILEE Bachelor apt. with stove, fridge, heat, water, cablevision, laundry facilities. No pets or children. Avail. now or May 1st.
$224.00 Esquimalt. Park-like setting. Lovely large corner 2-bdrm w-heat, water, cablevision, parking included. No pets or children. Bus, shopping close. Avail. now.
$260.00 University area. Lovely 1-bdrm. condo. with balcony, w-w carpet, parking, sauna, swirlpool, mini gym, recreation room. Avail. now.
$60.00 Near Parliament Bldgs. Small housekeeping suite in large home. Ideal for older lady. Avail. May 1.
$170.72 Fairfield near Beacon Hill Park. Lovely 1-bdrm. suite across from park. Stove, fridge, cablevision, heat included. No pets or children. Avail. May 1st.
PEMBERTON, HOLMES LTD.
1000 Government St. 384-8124

QUIET BUILDING ON QUIET street in James Bay, minutes walk to James Bay Mall, New Horizon, Beacon Hill park, beach, and Parliament buildings. Available May 1st 1 bedroom, top floor, $199-$203. 2 bedroom, corners, $222-$240. Includes heat, hot water, parking, wall to wall, drapes, fridge, stove and balcony. Controlled entrance, elevator. Laundry facilities available. Mature adults only. No pets. References. Phone 385-8081, 9-5.

THE 3RD DIMENSION
1151 OSCAR
Deluxe 1-bedroom apartment, $245. Very quiet building; adults only; no pets. Underground parking included. Located in Fairfield, only minutes from shopping and Beacon Hill Park.
Resident Manager 388-6061

GORGE AREA, NEAR BUS, character, one-bedroom, garden apartment, appliances, wall-to-wall, drapes, heat and shower. Private entrance and parking. Adults only. No pets. Available immediately, 384-6504.

NO INCREASE FOR 1 YEAR, $182, available May 1st. Clean and decorated 1-bedroom with balcony, quiet building, ½ mile to town, on Grant St. Nice view and own entrance, suitable for quiet, older tenants, no pets, 598-8443.

MODERN, ONE-BEDROOM, park-like setting, off Old Esquimalt Rd. Heat, cablevision and parking. Mature adults only. Sorry no pets. 383-3239.

UNIVERSITY AREA
Basement bachelor suite, partially furnished. $150 a month. Includes utilities. Phone between 5-7 p.m. 592-3068.

MAGDALAIN COURT, 1172 Yates, one and two-bedroom, corner suites, balcony elevator, heat, TV, parking. $191, $231. Ready now, 383-2195.

ESQUIMALT
Clean 1 and 2-bedroom apartments, carpets, controlled entrance, balcony, heat and cable. 386-0939.

2-BEDROOM, GROUND-FLOOR suite in modern apartment building, rent $217 per month. 666 Cook Street, 386-8634.

LARGE, BRIGHT, 2-BEDROOM suites, 1 block to bus and James Bay Mall. Near Dallas Rd. $235.75. 384-7429.

2-BEDROOM SUITE, WALL-TO-wall, fireplace, close to Florence Lake. $200. plus utilities. 478-4226 after 5.

TWO-BEDROOM CONDOMINIUM in Esquimalt. $225 per month. Private entrance. References required. 595-7284.

SPACIOUS, 2-BEDROOM, NEAR Vic High, $220, wall-to-wall carpeting, cablevision, heat. 658-5877 after 5.

SENIOR CITIZENS
Marrion Gardens, Oak Bay. Bachelor suites available, reasonable rent. Phone 592-2231.

FAIRFIELD, 923 MCLURE CHARacter bright one bedroom apartment, heated, $180. Adults, May 1st. 382-2872.

LARGE ONE BEDROOM IN small block. $200. including utilities and carport. Evenings 382-4360.

DELUXE 1 AND 2 BEDROOM suite, wall to wall, available immediately. No pets. 382-9995 or 386-2871.

MAY 1ST. ONE-BEDROOM suite, $172. Includes heat, cable, no children or pets. 384-7924.

"YOUR PLACE"

Sir Francis Drake
335 St. James St.

Now ready to view our new addition. These suites have deluxe carpeting, large balconies, tasteful wall coverings, double glazed windows, large bright kitchens. Some suites have a view of the water. All this includes your hot water heat.

1 bedroom from $225
2 bedroom from $255
Manager 386-0847

Quadra Woods
4038 QUADRA

This quality complex set on 3 acres of treed property can offer you something different. Quiet and comfortable suites and only 10 min. from downtown. Tennis court, sauna and swirlpool available.

1 bedroom from $205
2 berooms from $265
Mr. Harris 479-5688
Mr. Darling 479-0119
Mr. Dolhanty 479-8746

McKenzie Manor
1010 McKENZIE

Large comfortable suites in desirable location. Bus stop at your door and only 10 minutes to downtown. All amenities including billiard and sauna.

Bachelor from $175
1 bedroom from $190
2 bedroom from $260
Mrs. Henderson, 479-6486

Fairfield
We have a 2-bedroom suite available in this desirable area. Close to downtown yet a short walk to Beacon Hill Park. This adult building features suites with 30" range and refrigerators. Controlled covered parking, deluxe carports, ensuite plumbing and much more. For appointment to view by private showing please contact.

Mrs. Murray 384-1776
Mrs. Volk 658-8855

350 Linden Apts.
Two choice suites will be available for April in newer building. An area which is quiet yet close to town and the park. Bright and spacious both these 2-bedroom units will give you the comfort and convenience you desire.

2 bedroom from $280
Mr. Patterson 385-0742

1022 Pandora
DOWNTOWN

Brand new and centrally located with bright suites and large balconies. Deluxe kitchens. Carpets, double glazed windows, underground parking available.

Bachelor from $170
2 bedroom from $280
Mr. Tremblay 384-6436

Capstan Court
630 HEAD ST.

A quiet building centrally located in Esquimalt. Large units with balconies — controlled entrance — wall to wall drapes.

Mr. McCallen — 386-0083

855 Ellery St.
This family designed building located close to schools has a choice of 1-2-and 3-bedroom units available. Large bright suites with balconies and all amenities.

1 bedroom $200
2 bedroom $243
3 bedroom $287
Mrs. Perkins — 382-2942

Amblewood Developments

WATERFRONT
Christie Point Apts., Admirals Rd., Craigflower. 2--bedroom apts. in park-like surroundings, all with a view. Swimming pool, boat dock, games room. No pets, this is a bird sanctuary. Rents from $208 includes heat, drapes, and cable TV. 385-0644, 382-0848.

AVAILABLE NOW OR MAY 1ST
Lovely 2-bedroom corner suite, on transportation, and opposite Shopping Centre. Rent $234 per month. Very quiet building. Please phone 382-0626. Adults only, no pets.

VIC WEST
2-bedroom from $225, 1-bedroom and den, $195; Carpets, drapes, fridge, stove, heat, cablevision included. 5 minutes from downtown, bus stop at door. 478-0225, 384-6383.

SHARE OUR HOME AND GARden—large modern suite, no steps, 1 bedroom, 14x12, wall to wall, large living room and fireplace, dining area. Cabinet kitchen, fridge and stove, 4-piece bathroom, sliding doors to garden, non smokers, $225 per month. 652-2350.

JUBILEE AREA, LARGE SUITE approximately 1200 square feet, 2 bedrooms, 2 bathrooms plus den, with extra storage, $354, 2 bedrooms, $253, 1 bedroom with den $238, large 1 bedroom $205, well maintained, quiet block. 598-8346.

TWO AND THREE BDRM SUITES. All utilities paid. Children O.K. Immediate occupancy. Close to Stores, Goldstream Golf Course. Call 474-2090 Caretaker.
British American Realty Ltd.
385-1431

ELDON PLACE
Now offering $50 moving-in bonus. Bachelor to 3 bedroom, heat, hot water and cablevision, heated pool, swirlpool and dry sauna, also games room. Near Woolco and Woodward's. Call 386-0614.

AVAILABLE APRIL, VIEW NOW, one and two bedrooms, quiet, clean and well controlled. First two months ½ rent, will pay local move. Adults only. Phone the congenial managers at 382-0652.

1-BDRM. SUITE, ALL UTILITIES, fridge and stove, by University Heights, $185 per month. LARRY QUAGLIOTTI 479-6609 or 386-6164. Castle roperties Ltd.

THE SENTINEL FOR THAT BETter apartment, only because of transfers, now have 1 and 2 bedroom for the 1st of May, phone 385-1249.

VICTORIAN APT.
2111 SPRING RD.
2 bedroom, $200; 1-BR from $160. Parent with child welcome. Res. Mgr., 383-6989.

ESQUIMALT, THREE-BEDROOM suite, $270. two-bedroom suite, $232, elevator, balcony, heat, cable included, pet welcome. 386-2730, 479-5205.

ESQUIMALT, 1 BEDROOM, $179; Bachelor $160; heat, hot water and cablevision included. Available April 1st. Phone 478-3854 or 382-5380.

1 AND 2 BEDROOM, BEACON Hill area, adults only, no pets. 477-4480.

Orangewood Manor
4026 Quadra
Attractive 2-Bedroom Suites for April Occupancy

ENJOY OUR MANY FEATURES
—Fully broadloomed suites
—Equipped workshop
—Beautiful sunny indoor pool
—Roof garden with a view

HANDY LOCATION
—On a downtown bus route
—Convenient to all main roads
—Shopping close by

Open for Viewing Daily
Call Res. Manager, Suite 208
479-3223
CONCORD

LORD HARLEY APTS.
3220 Quadra
Mayfair Area
Available April 1st. 2 Bedrooms from $278. Swimming pool sauna, hobby room, recreation room. Mature Adults — Sorry No Pets. Call Mr. Salon 386-3711

Park Pacific

OCEAN PINES
1987 Kaltasin Rd., Sooke, B.C.
FOR RENT OR SALE
4 plex living in attractive landscaped setting on shore of Sooke Harbour.
—living room with fireplace
—2 bedrooms
—full bathroom
—kitchen with fridge and stove
—wall-to-wall carpeting throughout.
Adults only, no pets.
For information please phone 642-3053.

FORT-PANDORA
Walking distance to town. Mature adults only. No pets or children please. 1 bedrooms from $190. 2 bedrooms from $260. 598-2394.

JUBILEE
1959 Lee Ave. behind Safeway near Hospital. One and 2 bedrooms, 1 bachelor. Suit mature older people. No Pets. Sauna and whirl pool. 595-1210.
Kilmarnock Holdings Ltd.

Complete Property Management
(A Div. of D. F. Hanley & Assoc.)

1. 1-Br. units — Fort St., near Richmond. Mr. Smith, 595-5827.
2. Large 2 plus 3-Br units — Modern block. Mr. Graham, 385-9188.
3. 1 and 2-Br. units — Constance Ave. Mr. Thompson, 384-7204.
4. Modern 1-Br. units — 1138 View St. Mr. Townsend, 383-2637.

$100 ALLOWANCE
After 2 months occupancy, Available May 1st, Bachelors, 1 bedrooms, and 2 bedrooms, starting at $139.10. Rent includes, heat, cablevision, and water. Controlled entrance, laundry facilities, extra locker space, close to town, right on bus route, no children, no pets. Contact manager at 382-2845, Royal Arms Apts. 1300 Yates St. (Corner of Yates and Fernwood)

VISTA ROYALE
1345 Pandora
382-3616
May 1st, 2 bedroom $237. Includes cable, heat, hot water, coloured appliances, large balcony, drapes, shag, parking, swirl, sauna, controlled entrance, elevator, near bus and shopping. Mature adults, no pets.

HILLSIDE AND QUADRA
1 BDRM. — $170, 2 BDRM. — $240, Bach. — $150 and $165 Avail. NOW and MAY 1st. Call Mrs. Kenny 383-9139 or Western Homes Ltd.
CENTURY 21 Western Homes
1037 Cloverdale Ave. 388-6314

1110 QUEENS
1 BEDROOM $179
BACHELOR $154
Rent includes heat, cable and parking. Walk to town. Phone 382-8817, 598-6566.

COLWOOD AREA
Available May 1st, 2-bdr. self-contained suite, beamed ceiling, living room with fireplace, major appliances included. Ideal for couple with small pet. No children. $285 monthly, including utilities. 478-8869.

KINGSWOOD
1 bedroom available, no children or pets, Resident manager, 385-5581.

COOK STREET, 2-BEDROOM suite in older modernized block, $200 per month includes heat and cablevision. Also, bachelor suite available at $137 per month. Mature tenants only, please. Call Royal Trust, 388-4311.

YOUR SEARCH HAS ENDED
Here are 1-bedroom suites from $175 to $195, close to all amenities and available now. To view, call Resident-Manager, 383-9802, or Realspan Properties Ltd., 388-6454.

MOVE TO THE WATERFRONT
You'll never move again! Available now — bachelor and 1-bedrooms, adults only. Call Resident-Manager, 385-4022, or Realspan Properties Ltd., 388-6454.

PARLIAMENT BUILDINGS, TWO blocks. Large 2-bedroom ground floor apartment in 1½-year-old building. Excellent storage. Automatic frost-free fridge. Rent includes heating and hot water. Adults only. 260 Michigan. Resident Managers, 384-4471.

FAIRFIELD DISTRICT
Old home atmosphere, new home setting, 1- and 2-bedroom suites, carpeting, drapes, stove, fridge, heat, $225 and up, no pets or children. 598-4618 after 5 p.m.

1 BEDROOM AVAILABLE IN modern building near Beacon Hill Park. All tenants are quiet, senior, retired, people who appreciate a well kept home. $186, references required. Reply to Victoria Press, Box 558.

1 MONTH FREE RENT
On year lease. Clean and lovely 2 bedroom, lower floor of duplex in Esquimalt area. 3311 Lodmell Rd. $250 per month. Call collect 438-4351, evenings 271-7448.

REDUCED RENT, FOR TENANT caretaker for a quiet, nine-1-bedroom suite apartment block. 1249 Fort St. Available May 1st. Call 383-6554 after 5 p.m.

CARNARVON MANOR
1243 BAY ST.
One, two or three bedroom apartments to rent. Pool and sauna. 383-3974 or 384-8528.

AVAILABLE MAY 1ST — HAULtain, near Eastdowne, 2-br suite, approx. 1200 sq. ft., rent $235. For appointment to view phone 592-1938.

BRIGHT ONE BEDROOM apartment, main floor, $240 includes heat, cable. Beacon Hill Park — James Bay area. Phone 384-4078.

ONE 2-BEDROOM, ONE 3-BEDroom, large heated, carpeted, apartments. Available. Centrally located, $240 and $278, children welcome. 384-2944 days.

VIEW ROYAL, 341 ISLAND HIGHway, one bedroom, $150. Two bedroom, $200. Available immediately. Hydro, cable, heat, water included. 479-4619.

COOK STREET, 1-BEDROOM suites, available, $140 per month, includes heat and cablevision. Call Royal Trust, 388-4311.

AVAILABLE NOW — 1-BEDroom, basement suite, $160, utilities included. 382-5537.

2 BEDROOMS, INCLUDING heat and water, separate entrance, available now, 383-6024

1258 YATES, QUIET BUILDING, large 1 bedroom $180, heat, parking, cablevision, 384-7785, 386-1961.

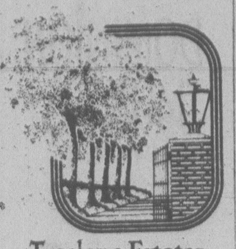

Treelane Estates

$235
PER MONTH — ONE BEDROOM

Apartments
Are now available in Victoria's newest twin towers — Tree Lane Estates. Why pay rent for a hole-in-the-wall today when you could be moving into an exciting new complex for as little as $235 per month, one bedroom — tomorrow?

Treelane Estates
103-105 Gorge Rd., features the latest in interior design, up-to-the-minute amenities, controlled access, color co-ordinated kitchens and baths, brand-name appliances and quality broadloom and draperies throughout.

The Features
Are built-in too! Saunas, Swirlpool Recreation and Hobby Rooms, Roof Gardens, Observation and Entertainment Room. Spectacular views and country-like setting just minutes from downtown.

Town Houses
Are also available from $295 per month; penthouses from $350 per month; 2-bedrooms from $410 per month.

COME IN
Any day and see for yourself. Our charming hostesses will be pleased to show our fabulous complex.

103-105 GORGE RD.
OPEN HOUSE DAILY
MON.—THURS.—10 A.M. —9
FRI.—SAT.—SUN.—NOON TO 5
388-5332
(no appointment necessary)
Concord

BROWN BROS. on BLANSHARD
"People Helping People"

PRESENTING THE PRINCE CHARLES
(215, 217, 219, 221 Gorge Road East)

This brand new development offers you a choice of four separate buildings designed for your living comfort.

Situated in the quietness of the Gorge Waterway, yet only a few minutes from town and major shopping areas. Bus stop direct to town just a short distance from your door.

Waterfront suites present a magnificent view of the Gorge waters.

Do you own a small pet? We have a special pet lease to accommodate you.

Open daily for viewing, please see resident manager.

We offer you a special move-in bonus — 50 per cent off your rent for the first two months.
Bachelor suites from $160.00.
One bedroom suites from $190.00.
Two bedroom suites from $260.00.

For further information please call Brown Bros. Agencies at 385-8771.

$240
per month

LARGE
1000 sq. ft. plus
2 BDRM UNITS
Offered by
CENTRAL MORTGAGE AND HOUSING CORP.

Includes domestic hot water, underground parking, quality appliances.

HATFIELD HOUSE
877 Ellery St.
Call 388-3103

ASCOT HOUSE
1537 MORRISON STREET
By Oak Bay Junction

Only one — 2-bedroom suite left in this nice new bldg. with elevator, rent $260. Phone 595-6278, 12-7 p.m. or 385-0991 Ans. Service. No children or pets.

GREENBANK DESIGNS LTD.

NIAGARA COURT
535 NIAGARA
One bedroom, starting $192.25 includes heat, cable, parking, sauna, swirl pool. One block to James Bay Mall. Near park and sea. Will consider small child, no pets.

LARGE BACHELOR APARTment, overlooking the Gorge on Gorge Road, 1 block from shopping centre, bus to downtown at door, mature adults only, no pets. Available April 1st, phone 382-4534.

NEAR PARK, SEA, TOWN, EXtensive views, on corner, very pleasant 2 bedroom, 2 bathroom, pool, sauna, parking etc. Inclusive, 385-7841.

ROCKLAND ARMS
Garden patio, 2 bedrooms, many extras, 1030 Linden.

3150 JUTLAND ROAD
Cosy bright one-bedroom suite close to Woodwards, $180. monthly, 382-0088 or 388-5852.

LANGFORD COLWOOD AREA, large two bedroom, utilities included, children welcome, $221.20. 478-4109.

BEAUTIFUL VIEW
Bachelor, 1-bedroom, pool, sauna, swirlpool, near Gov't Buildings, 388-5386.

FAMILY APARTMENT — CHILdren welcome, small pet, near Stadacona Park. Call before 5 p.m., 479-7117 to view.

1019 ROCKLAND, 2-BEDROOM, $215. Walking distance downtown, Phone after 12 noon, 388-4787.

PRINCESS PEMBROKE APTS.
1020 Pembroke St.
(By Athletic Park)

New Building
Children Welcome
Close to Town, Schools and Shopping

W to W carpets, Drapes. Large balconies, Elevator. Controlled Entrance.
DISPLAY SUITE
1-Bedroom Suites $165-$200
2 2-Bedrm. suites $265-$270
RESIDENT MANAGERS
MR. AND MRS. J. BRANT
382-9454
Anytime
SORRY, NO PETS
Chateau Rockland Apts. Ltd.

BROWN BROS. on BLANSHARD
"People Helping People"

NEW

THE CHARLES DICKENS
Spring is here, and what could be a nicer change than a bright new suite on the Gorge waterfront. Situated beside a parklike setting, yet only a few minutes to downtown and major shopping areas. The bus stops almost at your door. Priced to rent with heat included:

One bedroom from $203
Two bedroom from $285

See our resident manager for a special move in bonus. Please call 388-6448 or Brown Bros. Agencies at 385-8771.

STOP
Looking for a new, clean building with the best rates in town? Compare us! Five minutes from town on bus route. Children welcome. Included in rent is your parking, water, and most importantly heat (saving you approx. $30.00 per mo.). Also, ask about our lease plan.

TWO CHOICE
CORNER SUITES
AVAILABLE
WHILE THEY LAST!!

VIEW TODAY Craigflower House
899 CRAIGFLOWER
Call 384-1101, 385-7389
TOD HACKETT
Construction Ltd.

HYBURY HOUSE
3868 SHELBOURNE ST.
1 and 2 bedrooms available. Includes swimming pool, sauna, jacuzzi, billiards and free heat. 477-9601

WHY RENT?
Grosvenor Place
1342 Hillside Ave.
Call
JOE MANTON 382-5211
PETER MASON 477-9318
Roberts Investment Ltd.
388-6611

Wedgewood Terrace
1655 Chambers
Large 1 bedroom suites, adult block, no children or pets. Close to downtown. 384-6353.

LORD STANLEY MANOR
1350 STANLEY AVE.
1-bedroom suites from $199; bachelor suites from $159. Includes wall-to-wall, cable, drapes, balconies, parking. Good bus service. 595-4128.

UNIVERSITY GARDEN HOMES
2 and 3 bedrooms, close to shopping and schools, 1½ baths, family room, cablevision, includes stove and fridge, heat, hot water, drapes, parking, spacious lawns. Children welcome, no pets. 595-5313.

FREE RENT
to April 30
3-bdrm, condo, w-w carpeting throughout. 1½ baths, washer and dryer included. $350. 592-7884, 477-5488.

AVAILABLE IMMEDIATELY, near downtown, 2315 Dowler at Queens, 2 bedroom, $270. 1 bedroom $220 includes Hydro, wall-to-wall, drapes, elevator, guest room, parking, small quiet controlled entrance building. To view 478-6354.

VIEW TOWERS
One bedroom and bachelor suites for rent. Sauna and swirl pool. Phone 8 a.m. to 4 p.m., Monday to Friday 382-0922.

885 OLD ESQUIMALT RD. APT. 2-bedroom beautiful corner suite, only $220. Mature adults, no pets. 477-7026 or 383-0888.

NEAR NADEN, QUIET STREET, large, 1-bedroom apt. $160. 479-2684.

2 BEDROOM SUITE, $196. Includes heat. View Royal area. 595-6243, 479-0825.

1 BEDROOM SUITE, CLOSE TO bus and shopping, partly furnished, share bathroom, $125. 383-4082.

JENNIFER MANOR
2524 Quadra St. 1-bedroom, 2-bachelor. Available immediately. Contact Mr. McLaren 385-1615.

6-MILE MOTEL, 497 ISLAND Highway, units to rent with fridge and range, light and heat provided. $145-165. 595-5339.

BEACON HILL — HOSPITAL. Large, bright one bedroom suite, cable, laundry. $187. 383-8118, 477-3156.

IN ESQUIMALT 1-BEDROOM $153. 477-2257 after 4 p.m.

SEASPRAY PROPERTIES LTD./REALTORS
386-3124
"THE APARTMENT SPECIALISTS"

SUNNY LANE APTS.
3255 Quadra
OPEN HOUSE
SAT. — SUN.
1-5 P.M.

DOUBLE GLAZED WINDOWS
EXTRA INSULATION
WALK-IN CLOSETS

Be the first tenant in this new apt. building. Large suites with good size balconies, nestled among the trees in a quiet scenic setting on Quadra, just above Tolmie.

BACH from $180
1 BR from $195
2 BR from $260

For more information call Seaspray Properties

SOMERSET PLACE
1180 FORT
(NEAR LINDEN)
This NEW building is on the bus route. Close to school and corner stores, yet you can walk to town with ease. Also FEATURED are large 14x30 rooms in basement; available for storage. Workshop, etc. at minimal extra charge.
1 BR from $190
Call Caretaker
Mr. Morrison 383-7262

CENTRAL VIEW MANOR
1174 VIEW
This building is close to all buses, stores and is just minutes away from downtown. Very comfortable suites with wall-to-wall carpeting, drapes and deluxe appliances. Building also features controlled entrance and an elevator. Located in QUIET NEIGHBORHOOD.
BACH. from $160
1 BR from $190

HILTON HOUSE
790 Dominion
Large apts., W-W carpeting, drapes. controlled entrance, easy parking and a helpful caretaker. Children and Pets welcome. Schools close by.
1 BR from $175.

FINLAYSON PL. APARTMENTS
3142 Cedar Hill
Located close to a major shopping centre and to the golf course. Dishwashers are available. Some suites have unique bubble windows.
BACH. from $175
1 BR from $190.
Call caretaker
Mr. Goddard 595-6040

GREENWOOD MANOR
1255 Verdier Ave.
BRENTWOOD
A new building one block from shopping centres on a quiet street behind Post Office. To view call Mrs. Klassen 652-1954.
1 BR from $190.
2 BR from $235.

QUADRA TERRACE
902 Caledonia
BACH and 1 BEDROOMS
Heating, hot water and parking area included in rent. Building features an elevator, sauna and is in walking distance to City Centre. Rents from $195.

HARBOURVIEW MANOR
925 ESQUIMALT
Hot water, cable, heat and Parking all included in rent of this adult only apartment block. Large suites.
To view call the Hayes 384-0736.

CANYON VILLAGE
Join the 12 families who have moved to Canyon Village. Only 4 large townhouses available for renting. Next to Goldstream Park on Sooke Lake Rd. 2 and 3 bedroom units from $285. to $300. 1 MONTH FREE RENT AND MOVING EXPENSES PAID to qualified renters.

TOWNHOUSES & DUPLEXES
2 BR 2860 Sooke Lake Rd. $295.00
3 BR 2860 Sooke Lake Rd. $310.00
654B Atkins $300
?-32 Sooke Rd. $300.
2 BR 946 Glenwillow $???.
948 Glenwillow $300.

AND HERE ARE A FEW MORE TO CHOOSE FROM
BACHELOR
$195.—1333 Pandora
$165.—1015 Kings
$150.—946 Balmoral

SEASPRAY PROPERTIES LTD./REALTORS
386-3124
"THE APARTMENT SPECIALISTS"

1 BEDROOM
$205.—2902 Washington
$205.—1333 Pandora
$180.—925 Esq. Rd.
$210.—1368 Pandora
$190.—1015 Kings.

2 BEDROOM
$270.—1368 Pandora
$235.—1253 Esq. Rd.

386-3124
OFFICE HOURS
MON. - THURS. 9-5
FRIDAY 9-8
SATURDAY 9-5
AFTER HOURS PHONE:
KIM GILES
388-6275
PAGER 2605
CHRIS 383-4579

THE VILLAGE GREEN
Suite 2-420 Niagara
383-1912

Bachelor apts at $154.
1 Bedrooms at $179.
2 BR Townhouses at $238.

A short walk to the Parliament Bldgs and just around the corner from a shopping centre. All units have new carpets and drapes and your own enclosed patio. Most units even have a spin washer. Call us now and visit our display suite.

F. W. STAPLES
(Div. of Halycon Realty)
EVENINGS
386-9933
477-9177 388-5716

BROWN BROS. on BLANSHARD
"People Helping People"

PRESENTING Chamberlain Walk
(1841 Oak Bay Avenue)
Conveniently located on Oak Bay Avenue, close to shopping and transportation. This desirable location is now available and priced to rent from $190.00 for one-bedroom suite and from $265.00 for two bedrooms. Please contact Brown Bros. Agencies for appointment to view. 385-8771.

OAK BAY—EXTREMELY convenient compact suites. Close to supermarket, stores, bus, shops, Rec. centre. 1 BDRM. and 2 BDRM. from $178.68 to $214.50. Available now. To View Call 598-7979.

OAK BAY — 1 LARGE bedroom apartment, central location. Walking distance to shops, et al. Available now. Rent $160.00.

WALKING DISTANCE TO TOWN—well kept older block. Bachelor and 1 BR suites for rent. To View Call 384-5830.
david burr ltd.
655 Fort St. 384-9335

LARGE, BRIGHT, 2-BEDROOM and bachelor with wall-to-wall shag, stove, fridge, drapes and much more in character building, some with fireplace. Children welcome. Two bedrooms from $225.59. Bachelor from $175 which includes heat, cable, gas cooking and parking. Drop by 6 to 7 p.m. No. 108 1002 Vancouver St. No Sunday calls please.

ESQUIMALT CLOSE IN
4½ rooms, no step, front and back door, spacious rooms, and storage room—heat, hot water and cable and parking. Close to super market and bus at door. Dickie Agencies Ltd., 382-4312 (res. mgr. 382-1140). Available now, $211 to responsible applicant.

"DIFFICULT WORLD"
Come to the quiet, and security, space and dignity of 1002 McKenzie — large 3½ room 1-bedroom apt. for $217. April 1st. Dickie Agencies Ltd. (382-4312). Res. manager 479-0444. "McKenzie Wood".

UNIVERSITY AREA
New building off Shelbourne with underground parking. One 1-bdrm. and one 2-bdrm. available. A smaller quiet apartment in a convenient area. $205 and $270. HENDERSON REALTY LTD. 385-9741.

$180 A MONTH
Available May 1st. High Hillside area, modern 1-bedroom apartment. Cablevision, wall-to-wall, heat, drapes, parking included. 479-3402.

1-BDRM, $195
3-BDRM, $289
Nearly new block, 2320 Quadra. Heat, and parking included. 388-6897.

ROYAL WOODS
1009 McKENZIE
Large 1-bedroom suite. Dishwasher, swimming pool, swirl pool, sauna, tennis court. $275. Call 479-2201 or 479-5777.

CHARACTER HERITAGE HOUSE — 1270 Yates. 1 bedroom, $218; bachelors from $146. Heat included. Furnished or unfurnished. Bus at door. 477-8292.

$182 IN OAK BAY VILLAGE newly decorated one bedroom, quiet apartment for older tenants. 598-4270.

TOWN SIDE OF BROADMEAD
Small one-bedroom in quiet quality area. Please phone after 7 p.m. $195 per month. 479-8752.

LANGFORD-GOLDSTREAM AVE., 2 bedroom, stove, fridge, heat, cable, $253 per month. Call 592-6665.

LANGFORD-GOLDSTREAM AVE. one bedroom, stove, fridge, heat, cable, $225 per month. Call 592-6665.

BROWN BROS. on BLANSHARD
"People Helping People"

FIRST CHOICE IN APARTMENT RENTALS

REDWOOD PARK
(155, 157 Gorge Rd. E.)
Want to make a change? Tired of the same old place? Why not make your spring move to a bright, fresh suite in Redwood Park featuring a full-sized swimming pool, sauna, covered parking, and sundecks? Available immediately, one and two-bedroom suites from $220.00 and $285.00, heat included. Please call 382-6407.

VILLAGE OAKS
(2125 Oak Bay Avenue)
Quality construction throughout. Locate close to the village shopping area. Two and three-bedroom suites priced to rent from $425.00 to $525.00. Sorry, adults only, no children or pets

MANCHESTER COURT
565 Manchester Road
Quiet area just off the Gorge. Close to downtown and major shopping areas. Very large suites, heat included. Dishwashers in all two bedroom suites. Priced to rent one bedrooms from: $205.00. Two bedrooms from: $270.00.
Please call resident manager at 388-5740.

GORDREAU APTS.
129, 131, 135 Gorge Rd. E.
Enjoy the quiet of the Gorge waters while you enjoy a swim in the beautiful full size pool, or relax in the swirl pool and sauna. The suites are large with a full sized balcony. Price to rent from $190.00 or one bedrooms and from $235.00 for two bedrooms. For appointment to view please call 382-0981, 383-6436 or 383-0530. Further information call Brown Bros. Agencies Ltd. at 385-8771.

CAMPUS COURT
1631-1641 McKenzie Ave.
Something just a little different, a little nicer than the ordinary. Situated in the University District close to all shopping and on bus route. Covered parking available and for your enjoyment a tennis court.
One bedroom from $195.00
Two bedroom $300.00
To view please call 477-8517
For futher information contact Brown Bros. Agencies at 385-8771

DOWNTOWN ONE MONTH FREE RENT
—1-bdrm. suite, $220
—New building, unique design.
—Carpets and drapes.
—Underground parking.
—Close to everything.
—Children welcome.
383-6593 or 477-3065

FREE
ONE MONTH
Rent Includes Hot Water and Heating
Quiet established, near new block, 843 Craigflower. 1 and 2-bedroom suites. Adults only, no pets. Sauna and pool table, table tennis. on bus route. Close to shopping. For information call Res. manager, 385-4132; Office 384-9793.

HILLSIDE AREA
Between Cook-Quadra
Available now or May 1st. 1-bedroom Apts., some with view. Renting from $185 per month. (ALSO AVAILABLE APRIL 15TH, A 2-BEDROOM SUITE, RENTING FOR $226. PER MONTH. FOR FURTHER DETAILS. 386-0112. ADULTS ONLY. NO PETS.)

WATERFRONT
Seagate, 707 Esquimalt Rd., on Victoria's Harbour waterfront with a very large indoor-heated swimming pool and hydro therapy pool. Mature adults only, no pets. Available May 1 — Large 1-Bedroom Waterfront Suite, $225; also Large 2-Bedroom Suite, $271. Includes heat and cablevision. Resident Manager, 383-1731 or 388-6100. Diamond Developments Ltd.

BEAUTIFUL
2 bedroom townhouse for rent, $350 with 3 free months in the first year. Located at Sooke. Sorry no children or pets. Roscoe Development Corp., 642-5254. Call anytime to view.

1-BDRM., $177.25
2-BDRM., $196.25
879 ESQUIMALT RD.
Newly decorated and carpeted. Heat, cable, parking included. Available immediately. 388-5736.

BEACON HILL PARK AREA AND James Bay area. 1 and 2 bedroom suites, rentals ranging from $185 to $278 per month with guarantee of no increase for two years. Adults, no pets. 592-9516.

3 BEDROOM, PRIVATELY owned townhouse in Marigold-Tillicum area. 1½ baths, appliances, basement, carport, rec centre, pool, saunas. $348. May 1st, 598-3870.

Madrona Manor Apt.
1955 ASHGROVE ST.
Near Jubilee Hospital, one bedroom apartments. Phone 595-5583.

BACHELOR DELUXE, THE BELgrove, 1505 Belcher, corner Oak Bay Avenue, $170. Hardwood, third floor, free laundry, elevator, bus, suitable for single lady. 598-6571.

LARGE 2-BR., $247
Shelbourne area, walk to stores, etc. Cablevision, carpets, controlled entrance, quiet adult block. No pets. May 1st. 385-0297, 477-4358.

ONE LARGE BEDROOM, PRIvate entrance, inlaw suite for rent, utilities included, $180. 477-1244 days, 477-4953 evenings. Available immediately.

$220
Large 2-bedroom, small block, 741 Admirals Road. Heat, parking included. Child welcome. 385-0795.

1-BEDROOM BASEMENT SUITE for rent, $200 a month. Includes all utilities. 383-2603 anytime.

200 APARTMENTS TO RENT UNFURNISHED

SEASPRAY PROPERTIES LTD./ REALTORS
1911 QUADRA
386-3124

PARK WEST
55 BAY ST.
Large spacious suites with balconies, some overlooking Vic West Park and tennis courts. This new modern building located on bus routes features exercise room, sauna, controlled entrance and laundry facilities. To View call The Becks 383-9963 or drop by.

MACAULAY EAST APTS.
WATERVIEWS
SWIMMING POOL
WHIRLPOOL
HEATING INCL.
CABLE INCL.
1 BR from $195.00

Come rent with us at Macaulay East Apts. Large suites with all the amenities you could want including an excellent billiard room, good caretakers and lots of parking, call Mr. Gribling, caretaker at 385-8967 or call at 948 Esquimalt Rd.

MACAULAY NORTH APTS.
—HEAT INCL.
—SPACIOUS SUITES
1 BR from $195.00
2 BR from $265.00

This building is situated close to shopping but in very QUIET location. Many suites have excellent VIEWS and are spacious. Tenants also have the use of swimming pool, whirlpool, sauna in adjacent apt. block. To view call Mrs. Alwood at 382-5622 or visit building at 980 Wordsley St., just off Lampson at Esq. Rd.

386-3124
OFFICE HOURS
MON. - THURS. 9-5
FRIDAY 9-8
SATURDAY 9-5
AFTER HOURS PHONE:
KIM GILES
388-6275
PAGER 2605
CHRIS 383-4579

PANDORA HEIGHTS
1220 PANDORA AVE.
Large luxurious 2-bedroom suite, wood burning fireplace, large private balcony, 3 blocks from downtown, adult oriented. Available immediately. 386-2669 or 382-2012.

HORIZONS
2-bedroom main floor, available now, $260. 1-bedroom suites, from $215. Available May 1st. Includes wall-to-wall carpets, drapes, color appliances, heat, water, cablevision and parking. Sorry no children or pets. Walking distance to three shopping centres and University. Apply resident manager 1576 Midgard or phone 477-9489.

1 BDRM. $190
2 BDRM. $230
Available immediately in Hartshorne House, corner Hillside and Cedar Hill Rd. Shag carpet, free hot water heat, phone 388-6897 for appointment.

PRINCESS LOUISE
310 ROBERT
Child welcome. Large bright one and two-bedroom apartments. Reasonable rent. Heat, hot water, cablevision, parking, fridge, stove, drapes, wall-to-wall included. Good bus route. Before 6, 478-5550, after 6, 384-5320.

2-BEDROOM AND 1-BEDROOM apartment on Gorge Road West, stove, fridge, carpets, drapes, cable TV, heat. One block from shopping centre. Bus to downtown at door. Middle-aged or older preferred. No pets. Reduction on first month's rent. Available May 1st. 382-4534.

BEACON HILL PARK
Is at your door when you rent this luxurious 2-bedroom, 1½ bath suite, available May 1st. The monthly rent of $355 includes every convenience and luxury appointment. Call 383-6607 or 477-0073 to view.

ON THE OCEAN
DUNSMUIR HOUSE
831 Dunsmuir Rd.
QUIET ATMOSPHERE
Adults Only
Harbour View — Spacious Suites
Res. Mgr. 388-4943, 385-7918

NORTH HILL
1 bedroom suites available. Resident manager, 386-7325.

CAMELOT
3820 SHELBOURNE
1-bedroom, w-w, free heat and parking, $202. Adults, no pets. 477-4320.

1-BEDROOM SUITES AVAILable on Grant St., near Victoria High School, $165 to $175, includes heat, cablevision and parking. Mature tenants only. Call Royal Trust, 388-4311.

VANCOUVER STREET, 1, 2 AND 3-bedroom character suites in well-maintained block, $203-$300 per month, heat and cablevision included. Mature adults only, please. Call Royal Trust. 388-4311.

OAK BAY—FOUL BAY
Bright, roomy upstairs suite on quiet street. 1 bedroom, separate entrance completely self contained, $235, some references required. 598-6014.

904 CARLTON TERRACE
Available May 1st. Esquimalt, 1 bachelor $164 includes all utilities. Call for appointment 382-9339 2-4 p.m. or after 6 p.m.

2 BEDROOM SUITE, FAIRFIELD area. Rent $194 includes heat, laundry, cablevision. Retired tenants. Available May 15. 385-6311.

CLOSE TO TOWN, CABLEVISION included, 1 bedroom suite, $170-$190, for quiet mature person, 382-5962.

ONE BEDROOM BASEMENT suite, carpeted, separate entrance. Near park and bus. $150. 385-3008. 386-0134.

REASONABLE, BEHIND PARLIAment buildings, 1, 2 bedrooms, Utilities included. 385-6853, 592-7678.

1-BEDROOM APARTMENTS, $133, separate bathroom and kitchen. No. 4, 425 Wilson St.

BACHELOR SUITE QUADRA and Tattersal. $135. Light, heat, and water included. 658-8817.

BRAND NEW 1 BEDROOM, $170. On Pandora. Available now. 386-0015.

BACHELOR — BASEMENT suite, by K-Mart, $135. 477-2083.

200 APARTMENTS TO RENT UNFURNISHED

LARGE AND LUXURIOUS
Compare Our 2-BDRM. UNITS
FEATURING 1100 sq. ft., and 2 4-pce. bathrooms House size kitchen and Huge master bedroom. Beautiful building with many amenities.
2-bedroom, $325
ONLY 2 LEFT
So Be Quick!
CALL 477-6548
Or 384-1101
TO VIEW
TOD-HACKETT CONSTRUCTION LTD.

MAPLEWOOD GREEN
3255 COOK STREET
Bachelor, 1 and 2 bedroom available, includes swimming pool, sauna, billiards and free heat. 382-0815 or 385-0045.

UPPER FORT ST. AREA
Available Now. Very nice 1-bdrm. suite. Renting for only $189.62 per month. Also available May 1st, is a 1 bedroom suite renting for $186 per month. Very handy location. For further details phone 598-8609. Adults only, no pets.

QUIET CUL-DE-SAC
908 Market St. Lovely 1 and 2-bedroom suites. Free parking, cablevision, heat, sauna, games room. Reasonable rents. Phone 382-4419.

SIDNEY SEASIDE
Large 1 bedroom apartment, drapes, rugs, Controlled entrance, available immediaitely, $225. 656-1284, 656-2433.

OAK BAY APARTMENT BLOCK, 1 bedroom and bachelor suites, all utilities included, May 1st, 592-1167.

LUXURIOUS 1 BEDROOM, CONdominium, on 22nd floor, spectacular view, pool, sauna, etc. $320 per month. Phone 386-9392 during days.

ADMIRALS ROAD, ESQUIMALT ONE BEDROOM APARTMENT, $140, AVAILABLE IMMEDIATELY. 385-3261.

ESQUIMALT, MODERN 2 BEDroom, heat, hot water, separate entrances, newly decorated, $235, 478-2570, 382-0478.

BEAUTIFUL WATERFRONT. Bachelor, 1 and 2 bedroom. Reasonable. Utilities included. 385-6853, 592-7678.

SIDNEY
Pleasant 2-bedroom apartment, $250, adults only, manager. 656-4838.

UNIVERSITY BORDER, LARGE 1 bedroom, whirlpool, sauna, billiards, bus, garden view. No pets. $235. May occupancy. 477-5803.

NEAR JUBILEE, 2 BEDROOMS, $190 including utilities, suit couple. 592-9083.

ESQUIMALT, 2 BEDROOM, lower suite in conversion, reasonable rent. 383-3065.

ONE-BEDROOM SUITE, $155, heat, cable included, also bachelor, $141. 479-5205.

1-BEDROOM BASEMENT SUITE, Fairfield, $180. 598-8396.

201 APARTMENTS TO RENT FURNISHED

NEW
NEAR CITY CENTRE
Weekly and monthly rates all year. Spacious furnished suites with colour TV. Everything supplied. Tiled bath and shower. Fully equipped kitchens. Garage parking. Elevator. Children and pets welcome.
Hartnell House, 1204 Yates
383-0742 or 386-2812

SELF-CONTAINED STUDIO suite, close to UVic and Camosun College, contains small kitchenette, bathroom, own entrance and driveway parking in private home. Included hydro, heat, cablevision and use of washer and dryer. Suit quiet student, $115. 3540 Richond Rd. 598-2160 after 6 p.m. for appointment to view.

DELUXE 1-BEDROOM AND bachelor suites, fully furnished, including color TV, dishwasher, sauna, swirl pool and rec room, apartment in 1½-year-old building, maid service, queen or twin bed, separate balcony, by week or month, Ocean Manor, 2930 Washington. 388-7818

JUBILEE HOSPITAL AREA — on bus route and across from shopping. Fully furnished including linen and kitchenware. Heat, hot water, cablevision and parking supplied. One bedroom $230 per month, available May 1st. Adults no pets. 592-9516.

AVAILABLE NOW
One Br. furnished suite near Jubilee Hosp., $214 per mon. including heat and hot water. Contact Mrs. Oakley. Complete Property Management. Phone 477-7284.

DELUXE ACCOMMODATION, extra large, spacious, across from Mayfair Shopping Centre, quiet surroundings, weekly, monthly reasonable rates. Mayfair Motel, 388-7337.

GARDEN PARK COURT
Lovat Ave., nice 1-bedroom suite $165; bachelor $140. Close to Mayfair and Town and Country. 384-5059.

$350: WILLOWS BEACH, VERY large 1-bedroom with fireplace. ocean views, tastefully furnished, utilities included. References required. 595-5446 or 384-1454.

CLOSE TO UVIC, QUIET, FURnished, 2-bedroom suite, laundry room, cable tv, no children or pets, $250 per month. 477-1455.

SPACIOUS BACHELOR SUITE, Fernwood - Pandora area, $185. Phone Mr. Wayte, 479-5639 evenings and weekends, 386-8866 days.

BEACON HILL PARK, VANcouver St., bachelor suite, $162, working lady. 382-8947.

TWO-BEDROOM BASEMENT suite, all utilities paid. Located near Cook-Quadra. 383-7571.

COSY COTTAGE WITH FIREplace and carport, no pets. Malahat Bungalows, 478-3011.

FURNISHED 1 BEDROOM AND bachelor, children and pets welcome. 478-3443.

BACHELOR SUITE WITH KITCHen, share bath, utilities included, $110, 721-3361.

TO SUBLET, ONE-BEDROOM, furnished apt., $180 per month, May until Aug. Phone 385-8252.

EDGEWATER MOTEL, CLEAN, warm, one-bedroom from $165 month. 478-4212.

ONE-BEDROOM SEA VIEW suite, grounds level. Dallis Road. References required. 384-5382.

FURNISHED ONE BEDROOM suite, $185 including utilities, near K-Mart. 477-5612.

BEACON HILL PARK. VANcouver Street. 2-bachelor suites, $162 each. Working ladies, 382-8947.

1-BEDROOM FURNISHED apartment, heat and hydro. 642-5627.

$150 CLEAN, UTILITIES INCLUDed, central location, share bath. Gentleman. 595-3865.

VIC WEST, BASEMENT SUITE, $120, suit mature person. 477-5796.

CAMOSUN AREA 2 AND THREE bedrooms, reasonable, 383-8028.

201 APARTMENTS TO RENT FURNISHED

WEEKLY DAILY
Adjacent to Parliament Buildings and Inner Harbour. Fully furnished 1-bedroom suites, color TV, linen, dishes, all utilities, use of sauna, indoor pool, games room, coin laundry.
ROYAL SCOT INN
425 QUEBEC ST. 385-3543
OCEAN PROPERTY MANAGEMENT

SMALL ONE BEDROOM BASEMENT suite. 595-5281.

202 APARTMENT FURNITURE TO RENT

MAIS
FURNITURE and APPLIANCES RENT
COLOR or BLACK-WHITE TV'S
FURNITURE—APPLIANCES
MICROWAVE OVEN
at PENNIES per DAY
1821 COOK
385-2435

STANDARD FURNITURE
Three Rooms from
$40 per month
Immediate Delivery
382-5111

MONTH TO MONTH
Piece or Group
CAMOSUN FURNITURE RENTAL
742 Fort St. 383-3655

203 APARTMENTS WANTED

BEFORE JUNE
Cottage, flat, duplex for small, middle years family with fastidious spayed cat. Two bedrooms or equivalent space. Approx. $200 per month. South end of city preferred. Contact Deming: 383-5401 or 385-6511.

QUIET, RELIABLE WOMAN IN executive position needs 1-bedroom character suite in Rockland, Fairfield, Cadboro Bay. Have references, days 388-5533, extension, 355. Evenings 652-3556.

WANTED: JUNE 1, BY RESPONsible young working couple, non-smokers, non-drinkers, one-bedroom character suite in older house or cottage. Preferably with fireplace. After 5 p.m., 595-0479.

SINGLE WORKING GIRL REquires upper or lower floor of house as one bedroom suite. Fairfield or Dallas Road. 387-3315 or 386-3897.

RESPONSIBLE WOMAN REquires 1 bedroom in house or character apt. James Bay, Fairfield, Oak Bay, 383-5903.

QUIET, WORKING GIRL, SEEKS character suite in older home. Oak Bay, Fairfield or Stadacona area. 385-1006 after 3:30.

1-BEDROOM SUITE OR LARGE bachelor suite wanted by quiet older lady in quiet street. Rent up to $170. 384-1667.

ROOM IN SHARED HOUSE, SPAcious, warm, comfortable atmosphere, fireplace, washer and dryer, $96. 592-1556.

RELIABLE WORKING COUPLE require 2-bedroom suite in house or apt. Phone 595-1958 or 385-0672.

204 SHARED ACCOMMODATIONS

SHARE 3-BEDROOM SUITE IN house, close to town, fully furnished, $100 per month, includes everything except share of phone and cablevision, female only, phone 5-7 p.m., 383-9172.

SINGLE MAN WILLING TO share comfortable home in Fairfield, with compatible person age 25-35. Reply to Victoria Press Box 590.

MATURE LADY OR RETIRED nurse to share large apartment, new building ground floor, own private bathroom, near Beacon Hill Park. 383-5590 after 7 p.m.

WORKING GIRL, 21, NON-smoker desires accommodation with same. Call Cindy at 479-3754 before 3 p.m. or 652-3696 after 3 p.m.

WANT. FEMALE TO SHARE furnished 2 bedroom suite, $155 per month. Includes utilities. Call Linda 9-5 at 385-9795.

ROCKLAND, ROOM FOR 8TH person in new co-op, 1904 mansion, two fireplaces, parking, $135. 598-6854.

HOUSE TO SHARE, WOMAN IN lte 20's, to share home with 2 other females, rent $110. Between 9-4, 385-1466, anytime 386-6597.

TWO FEMALES TO SHARE three bedroom duplex, private entrance, backyard, $100 month plus utilities. 595-5879 or 383-6435.

LADY WITH FURNISHED apartment desires share with middle-aged lady. 383-0689 mornings.

ROOM IN CO-OPERATIVE house, $125. Phone 477-7065 after 6:30.

ROOM AVAILABLE IN CO-OP house, May 1st, for vegetarian non-smoking woman. 595-3647.

GLANFORD-MCKENZIE AREA to share three bedroom new home, $150 per month. 479-7548 after 6.

MALE 20-30 TO SHARE HOUSE, James Bay, phone after 6, 384-7349.

TWO-BEDROOM HOUSE, $125 per month. Phone between 5:30 p.m. and 10 p.m. 385-9679.

WANTED PERSON TO SHARE 4-bedroom house, $94, call 382-2577.

206 DUPLEXES TO RENT

MODERN SIDE-BY-SIDE, 2 BEDrooms main floor, wall-to-wall, stove, fridge, full basement, rec room, wet bar. Near Cedar Hill Golf Course. $365. 478-1950.

FAIRFIELD SIDE-BY-SIDE, 2 bedroom, fireplace, stove, fridge, wall-to-wall, full basement. Responsible adults. $295. 478-1950.

NICELY FINISHED, HEAT, light and gas included, large 3-bedroom, wall-to-wall, stove, and fridge. $410. 382-8843, 382-2220.

OAK BAY BORDER
Large 2 bedroom lower duplex, fireplace, wall-to-wall, pets and children welcome, $295, 598-7689.

THREE-BEDROOM SIDE-BY-side duplex, 1½ baths, fridge, stove, washer, dryer. Langford. $325. 478-5238.

ESQUIMALT — 2-BEDROOM upper with sundeck, on bus line, stove and fridge. Immediate possession. $250. 383-9126.

TWO-BEDROOM SIDE-BY-SIDE duplex, Hillside-Cedar Hill. $295 per month. Available May 1st. 598-3911.

COOK AND FAIRFIELD, 2-BEDroom, living room and fireplace, stove and fridge, $265 per month. No pets. 598-7733.

ONE SIDE OF SIDE BY SIDE, 3 bedroom duplex, basement, fridge, stove, drapes. $340, near Woolco. 477-5612.

FAIRFIELD. 2-BEDROOM MAIN floor, fireplace, excellent suite, $325; Bachelor, bright self-contained, $160. 598-6956.

SIDE-BY-SIDE AVAILABLE MAY 1st, fridge, stove, wall-to-wall carpets, 3rd bedroom down, $285 per month. 478-3884.

LANGFORD, NEW SIDE-BY-SIDE duplex, 3 bedrooms, full basement, fridge, stove, close to school and shopping. $350. 478-9859.

COOK-PANDORA, BACHELOR upper, stove and fridge. Immediate possession. $11. 383-9126.

SOOKE, COUNTRY LIVING, and 3 bedroom units, $175 and $275 per month. 642-3973.

THREE BEDROOM, $200, QUAdra-Bay Street. 478-8155 after 6 p.m.

3-BEDROOM SIDE BY SIDE DUplex, fridge and stove, wall to wall carpeting throughout. 383-8821.

2-BEDROOM UPPER SUITE with part basement, $260, close to Woolco. 477-7026, 384-4465.

IMMEDIATELY AVAILABLE, utilities included, Langford area, 2-bedroom, fireplace. 474-1346, $300.

OAK BAY—UPPER DUPLEX
2-bedrooms, heat included, available May 1st, $240. 598-4874.

VACANCY MT. TOLMIE AREA, 3-bedroom suite, $275 per month, all utilities paid, 595-6784.

2 BEDROOM DUPLEX FERNwood, Haultain area, fireplace, $276.50, May 1st. 478-2638.

LANGFORD, 3 BEDROOM. WALL to wall, electric heat, fireplaces, full basement, $325, 479-6019.

1-BEDROOM DUPLEX, LANGford area, $200. 478-7826.

206 DUPLEXES TO RENT

$395.00 SIDNEY. LARGE 3-BDRM. SxS duplex in quiet location. Inlaw suite in full basement. Electric heat. Avail. now.
$310.00 Langford. Newer 3-bdrm. unit in 4-plex. Includes stove, fridge, w-w carpet, utility room. Avail. now.
PEMBERTON, HOLMES LTD.
1000 Government St. 384-8124

ESQUIMALT DUPLEX
Deluxe three bdrm home, situated on a quiet street near the ocean Separate dining room. Large living room with fireplace. Built in dishwasher. $400 per month. References please.
HENDERSON REALTY LTD. 385-9741

BACHELOR SUITE, ENTIRE TOP floor of up and down duplex, furnished or unfurnished, large living bedroom area, wall-to-wall, beamed ceilings, modern bathroom, large kitchen with dining nook, laundry facilities, cable included. $180. 385-5467 or 384-1533.

HIGH VIEW ROYAL, MAIN floor suite of duplex, large rooms, 1500 sq. ft., double carport and large parking area, electric heat, includes fridge and range, $285 per month. Call Stan Bell, 479-2804 after 7:30 p.m.

COZY ONE BEDROOM SIDE BY side available May 1st. Walk to downtown. Living room with fireplace, separate dining room, beautiful oak floors, leaded windows and private driveway. $250 plus utilities for Adults only. 383-6070.

QUIET GORGE-TILLICUM, 1100 sq. ft., side by side duplex, third bedroom, second bath and family room in full basement, 12x17 living room with fireplace and rapes, 4 appliances. May 1st $400. 386-0916.

K-mart 1140 sq. ft. plus on no-thru street 3-bdrms, fireplace, sundeck, laundry and rec rm. $410 per mon. includes stove, light, oil and water. 386-6164 or 479-6609, LARRY J. QUAGLIOTTI, Castle Properties.

BURNSIDE - MAYFAIR
2 bedroom suite 4 plex, all utilities included, washer and dryer, close to bus, schools and shopping. $300 per month. Available May 1st, 267 Tolcross 384-9802 or 383-7918.

3-BEDROOMS AND DEN, SIDE by side on quiet, attractive street near Naden. Washer, dryer, fridge, stove, drapes, fireplace, ample parking, wall to wall, no pets. Available May 1st. 658-1096.

THREE-BEDROOM DUPLEX wall-wall carpet, fridge, stove, washer, dryer, drapes, 5 minutes walk to Colwood shopping centre. No pets. $400. 592-1943.

SIDE BY SIDE, 2 BEDROOM DUplex, fireplace, curtains, stove, fridge, garage. Near Jubilee Hospital. Available May 1. $295 includes hot water and heat. Phone 595-5316 evenings.

HALF DUPLEX
Langford. 3 bedroom, 1½ baths, 8 years old. Stove and fridge. Fenced Yard. Immediate. $295 per month. 477-0548.

LOVELY 3 BEDROOM MAIN floor, large kitchen, fridge and stove, big back yard on cresent in Colwood area, $325 per month, ½ utilities. 474-2970.

LANGFORD
Available April 1st, $280. Three bedrooms, 1½ baths, inside redecorating just completed. 477-5669 or 386-7721 weekdays.

TERRIFIC SEAVIEW, SPACIOUS upper duplex, 1½ bedrooms, fireplace, garden, quiet street, Saxe Point Park, $250 all inclusive. 386-9165.

210 HOUSES TO RENT UNFURNISHED

TOWNHOUSES
—Overlooking Victoria Harbour
—Embraced by Waterfront Park with tennis courts
—Private sunny patios
—W-W carpets, drapes and appliances
—Free parking
—Minutes from downtown
3 BEDROOM $325.00
724 SEA TERRACE
P. R. BROWN and SONS LTD.
762 FORT ST. 385-3435
or anytime 595-0185

RURAL SETTING
CITY LIVING
Large 4 bedroom home situated on a dead end street overlooking Olympic range and a farm. Approx. 1 mile from schools. Living area includes kitchen, dining room, large living room with fireplace, large family room, den, laundry room, and work shop. Large fenced yard with garden. Carport and ample parking. Available June 1st. $425. 478-0735.

BY OWNER
No agents please. House in the tall oaks of Esquimalt. Stucco exterior, plastered interior with coved ceilings. Two large bedrooms, living room with fireplace. Kitchen with small breakfast nook. Lots of cupboards, dinette, 4-piece bath, all on main floor. Large bedroom, 2-piece bath, utility workshop, garage in high basement. $57,500. 384-4955.

3 BDRMS, SEMI-RURAL BUNGALOW WITH PRIVATE FENCED (LARGE) LOT AND CHICKEN YARD. IDEAL FOR PETS. 2321 BELAIR, AVAILABLE NOW. DRIVE BY THEN CALL 386-8441 FOR APPOINTMENT TO VIEW. J. H. WHITTOME & CO. LTD.

EXECUTIVE
3-bedroom, 2 bathroom, waterfront location, 5 appliances, drapes, etc. Available immediately, $450 per month. 595-1646 after 5.

DEVELOPER DISPOSING OF two, three and four-bedroom, older homes in general Victoria area. Low, low down or swap?? or lease purchase. 478-5559.

2507 DOWLER PLACE ONE block from Douglas and Bay, 3 bedrooms, fridge and stove, available immediately, $170 per month, no pets. 479-4619.

BRENTWOOD BAY VIEW, TWO bedrooms, full basement, rec. room, garage, stove, fridge, fireplace, sundeck, large fenced yard. $350, option to purchase. 642-3801.

3 OR 4 BEDROOM HOUSE, large lot, double garage, Shelbourne University area. Stove, fridge, and drapes, $400. Phone 477-2039 after 3:30 p.m.

SIDNEY
4 bdrm, 3 bathrooms, 2 FPs, LG fenced lot. Available immediately on a lease basis. $375 per month. CALL: 656-3669 evenings.

NEW 3-BEDROOM TOWNHOUSE located in Colwood, fridge, stove, dishwasher, curtains, $375 or 2-bedroom Townhouse, $350. 658-5133.

$350 — HEAT INCLUDED, CHILdren welcome, pets ok, 3 bedrooms, near Vic High, 1289 Center Rd. Open for rent 11 a.m. to 1 p.m. 386-1584.

2-BEDROOM UPSTAIRS, FULL basement, living room, dining room, kitchen, fireplace, Colwood area, close to all facilities. $300 monthly. 478-4021, 478-0054.

2-BEDROOM HOUSE, NEAR JUbilee, stove, fridge and carpet $325 month, available April 1st. 656-2419.

MOUNT NEWTON FARM COTtage, 1 bedroom, stove, fridge, fireplace, out building, 2 acres fenced. $350. 382-7522.

1249 FAIRFIELD RD.
2 or 3 bedroom older basement bungalow, $300 per month, available April 15th, 598-7689 after 6.

THREE BEDROOM, FULL BASEment, large yard, Burnside Washington. 383-9120. Between 6 and 8 p.m. $270 fonth.

CENTRAL SAANICH — MODERN 3 bedroom, full basement, large treed lot, fenced, available April 1st. $450 per month. 652-2072.

3-BEDROOM, ELECTRIC HEAT home, with appliances, parking, large yard, convenient location, $335. Available May 1st. 385-5155.

AVAILABLE MAY 1ST, MODERN 3-bedroom home in Saanich, close to schools and shopping centre, $350, no pets. 478-4885.

3-BEDROOM HOUSE, BURNSIDE area. Married family only. 478-9906.

K-MART AREA AVAILABLE May 1st, $230. Older two-bedroom house. 721-3589.

SMALL 3-BEDROOM, 1115 CALEdonia, recently renovated, $275 per month. 479-1393.

2-BEDROOM BUNGALOW NEAR Woodward's, quiet street, May 1st, $315. 592-2196.

2-BEDROOM BUNGALOW RENT or lease. Immediate possession. 386-3866 after 5 p.m.

SMALL ONE BEDROOM HOUSE with Franklin Stove, $150. After 5:30 p.m. 383-4738.

2 BEDROOM HOUSE, STOVE, fridge, Denman Street. May 1, $235. References. Deposit. 658-5490.

2-BEDROOM, FIREPLACE, REsponsible tenants, no pets, $300. 384-5089 evenings.

5 BEDROOMS, STOVE AND fridge, available May 1st, 479-2509.

210 HOUSES TO RENT UNFURNISHED

$400.00 Whiffen Spit, Sooke. New

BROWN BROS. on BLANSHARD
"People Helping People"

$380.00—$405.00—229 Ontario St., 3 bedroom townhouse, across from school and playground.

$350.00—No. 12-117 Simcoe St., bedrooms plus den, sundeck, carport.

$285.00—3162 Melchosin Road, 2-bedroom duplex, stove and fridge, some drapes.

For further information please call Brown Bros. Agencies at 385-8771.

3-bdrm. 3 bath, FP, stove, fridge, thermopane windows, full basement, garage, large sundeck with sea views. Avail. now.
$350.00 Metchosin Rd. 3-bdrm. one level, on 1-3 acre lot. H.W. floors, electric heat. Avail. now.
$350.00 Gorge. 2-bdrm., fireplace, stove, fridge, full basement, separate garage, fruit trees, garden. Avail. May 1st.
$425.00 Brentwood Bay. Lovely 3-bdrm, 2 bath home with large family room, 2 fireplaces, stove, fridge, washer, possible in-law suite downstairs. On ¾ acre. Avail. now.
$215.38 Gorge. Cosy one-bdrm. home with FP, stove. Avail. May 1st.
PEMBERTON, HOLMES LTD.
1000 Government St. 384-8124

PATIO TOWN HOUSES
Adjoining park with tennis courts. A few steps to Victoria Harbor and waterfront walk ways.
New 2 and 3-bedroom townhouses with private patios.
Five minutes from downtown with free parking.
Carpet W-W with drapes and appliances.
2 bedroom—$295
3 bedroom from—$325
P. R. Brown & Sons Ltd.
762 Fort St. Tel. 385-3435
Weekends or evenings
Telephone 385-4375

DELUXE 3-BDRM. TOWNHOUSES
MORNINGSIDE, WEST GORDON HEAD AREA
1½ Bathrooms—$325
2½ Bathrooms—$350
AVAILABLE MAY 1
Exceptional sound proofing, low cost oil heating. W-W carpets, full basement, fireplace, free water and cablevision, washer, dryer, fridge and stove in each unit.
Contact Mr. or Mrs. Turner 477-3481
Byron Price and Assoc. Ltd.
385-2458

TOWNHOUSE — CLOSE TO TOWN WITH country atmosphere. Almost new — 2 large bedrooms — w-w carpet, LR and DR, 2 storeys. Just shining condition — fridge, stove and use of swim pool, rec hall, sauna, water incl. Available May 1st. Rent $300.00.

COLWOOD AREA — MODERN 3 bedroom house, on quiet street. Excellent condition. Available Apr. 1st. Rent $390.00.
david burr ltd.
655 Fort St. 384-9335

FOR RENT WITH OPTION TO PURCHASE BRAND NEW 2-BEDROOM FULL BASEMENT TOWN HOUSE IN JAMES BAY. LOCATED WITHIN EASY WALKING DISTANCE OF GOVERNMENT BUILDINGS. MONTHLY RENT OF $375 INCLUDES STOVE, FRIDGE AND DRAPES. PH. JIM WEBBER, TOWN & COUNTRY REALTY LTD. 382-7276, RES. 658-5977.

RENT WITH OPTION TO BUY
2 Bedrooms, 2 Bathrooms, full Basement. Victoria location, A-1 condition. For details call
BILL CARNEGIE
477-7284 (24 hrs.) 652-3627 (RES.)
D. F. Hanley & Associates Ltd.

THREE BEDROOM HOUSE, fireplace, swimming pool, fridge, stove, and utilities included, $350 per month. No pets or small children. References required. 478-8671.

$430. LARGE 3 BEDROOM, FAMILY room, living room with fireplace, stove, fridge, washer, dryer. Hydro and heat included. Nicely furnished. Fairfield area. 382-8843 or 382-2220.

RENTAL $441 PER MONTH OR purchase this 2½ bedroom newly refurbished home by assuming payments of $362 per month to qualified applicant. References not required. Call owner. 386-3068.

COLWOOD EXECUTIVE TYPE home, three beds, separate office-den, two baths, utility, separate dining, huge kitchen, minimum maintenance lot, double garage, extra parking, now vacant, $400. 652-9944 evenings.

THREE-BEDROOM HOME, large lot on French Creek, Parksville. Near salt water marina. Will give short or long-term lease or option to buy. Rent negotiable. 652-1562.

3 BEDROOM, PRIVATELY owned townhouse in Marigold-Tillicum area. 1½ baths, appliances, basement, carport, rec centre, pool, saunas. $348. May 1st. 598-3870.

DELUXE TOWNHOUSE, 626 Goldstream Ave., 2 bedroom plus den, 1½ baths, fireplace, fenced backyard, $350. 385-9776, 9-5 or 474-1866 evenings.

3318 WASCANA 2 Bedrooms. Immediate Possession. $300 per month. Please Call BEN WEBB 385-2481, Swinerton Stewart Clark Ltd. before 10:30 A.M.

FAIRFIELD — ON RICHARDSON St. Close to shops and bus, 2 bedroom, stove, fridge included, basement, large yard, available May 1st, $350. 595-5260.

AVAILABLE IMMEDIATELY: Brand new 1 bedroom suite for rent, living room, bedroom, washroom, wall to wall, no pets. Phone after 5 p.m. 479-9503.

7-BEDROOM HIGHLAND country home, 13 miles (Victoria), 10 scenic acres, $450 per month, Nau, 902 Hampshire, Victoria.

ROCKLAND — 3-BEDROOM, 3 bathrooms, with family room on main floor, available May 1st, $500. 382-1517.

SIDNEY TOWNHOUSE — 2 BEDrooms, plus den, fridge, stove and drapes, private yard. Quiet end unit. $300. 656-6439.

2 BEDROOM TOWNHOUSE FOR rent or sale. 1½ baths, wall to wall. Families welcome. Phone 478-8917 or 478-6649.

THREE BEDROOM OLDER type home, Mayfair district. Central heating, large yard. 477-4279 after 6 p.m. $250 mo.

MAPLE BAY, DUNCAN AREA, 2-bedroom, seaview, April 15th — June 30th, $220 per month. 598-8152.

LOVELY, LARGE, 3 BEDROOM, 2 fireplaces, 1½ baths, nicely landscaped yard, high Quadra close to school and bus. $500. 386-0935.

OLDER, 2-BEDROOM HOME, 647 Dunlin. Oil stove, oil heat, fridge, large yard, $250 per month, 384-2313 days, 479-1102 after 7.

CORDOVA BAY RIDGE — 3-BEDroom, executive home, 3 baths, water views, $495, Wilson's Rental Management, 382-3941.

3-BEDROOM HOUSE, BRENTwood Bay, near Marina. Electric heat, carpeted, $375. 652-2239 after 4:30.

4 BEDROOMS, 3 BATHS, 2 FIREplaces, with magnificent view. McKenzie and Quadra area, rent $650, 385-4117 between 9:30-5:30.

4 BEDROOM, 2 BATH, WALL TO wall carpet, full basement, large carport and sundeck, available May 1st. 383-2306.

MODERN, 3-BEDROOM, FULL basement, large fenced lot. Central Saanich. Available Immediately. $450. 652-2358.

CITY
Modern 1 year old, 3 bedroom, 2½ baths, rec room, 2 fireplaces. Workshop area. $525. 384-8563.

SOOKE DISTRICT. AVAILABLE 15th. Two bedroom cottage by stream. Garden area. $250. 642-5508.

3-BEDROOM DUPLEX, STOVE and fridge, fireplace, $325; 4-bedroom house, $400. 385-1803.

SIDNEY
3-bedroom home. $300. Available April 1st. 656-3212.

2-BEDROOM MOBILE HOME for rent, Shawnigan Lake, $175 per month. 383-8285.

SALT SPRING, ONE BEDROOM cabin in secluded forest glen. Stove and fridge. $150. 112-653-4237.

JUBILEE, 2-BEDROOM, 900 SQ. ft., carpet, very clean, $300. 598-6956.

210 HOUSES TO RENT UNFURNISHED

CENTURY 21 WESTERN HOMES
1037 Cloverdale 386-3494
388-6314

AWAY FROM CITY BUSTLE
Super deluxe townhouse, 3 bdrm., 2 baths, $450. IT'S A BEAUTY! Avail. May 1st.

HILLSIDE FAMILY HOME
4 bdrms., 3 bathrms., 2 f.p., fr. and st., washer and dryer, dishwasher, rec. rm Avail NOW $465 p.m. Well worth it.

SAANICH WEST
3-bdrm. family home, large sundeck, f.p., $315 p/m. Avail. May 1.

MANY MORE HOMES AVAILABLE IN VARIOUS AREAS. LET US HELP YOU FIND YOUR NEW HOME

3 BEDROOM, OIL FURNACE, $280. Phone 479-3570.

211 HOUSES TO RENT FURNISHED

$400.00 GORGE AREA. 2-BDRM. plus den, FP, garage. Fully furnished. Close to shopping, bus. No children or pets please. Avail. now. Ideal for older couple.
PEMBERTON, HOLMES LTD.
1000 Government St. 384-8124

SUMMER SUBLET
Spacious three bedroom house, Fairfield, fully furnished. May 1st through August or date negotiable. Acceptance of companionable dog required. 477-3819, 598-6702, 598-1316.

MAYNE ISLAND. FURNISHED cabin, weekly rentals only, 539-2336.

212 HOUSES WANTED TO RENT

MOVING FROM SHAWNIGAN Lake between now and June, need house to rent with option to purchase. Langford, Colwood, Metchosin area; 3-4 bedrooms, basement and rec room, 2 baths or 1½. Large lot preferred. Victoria Press, Box 497.

SCHOOL PRINCIPAL ATTENDing university, wishes to rent three-bedroom house at reasonable rates for 1978-79 UVic winter session. Highest standards of house and garden care guaranteed. Victoria Press, Box 532.

WORKING PERSON WITH REFerences wishes to rent small house or cottage, in country by May 1st. Will do light repairs, and care for garden. Please call 721-3588 or leave message at 477-1216 after 4 p.m.

WE'RE LOOKING FOR A 3-4 bedroom house with character, charm, nice yard preferably on a quiet street close to park in James Bay area. Needed for May 1st. Call 479-9282 Teresa.

RESPONSIBLE WORKING COUple requires semi-furnished house or duplex with workshop or garage, garden area and fireplace for May 1st. Excellent references. 598-4293 after 5 p.m.

HI, WE'RE A YOUNG MARRIED couple expecting our first child. We need a cozy two bedroom house. Max. $290. 382-7358.

COUPLE NEED TWO OR MORE bedroom house by May 1st or sooner. In Shawnigan, Mill Bay to Duncan area. Call collect 385-7058.

MARRIED COUPLE LOOKING for house with enough land and facilities for a horse. 642-4241, 479-9144.

COUPLE REQUIRES 2 OR 3-BEDroom house for May 1st, K-Mart, Gordon Head area. $350 max. 477-3691 after 4.

215 HALLS, WAREHOUSES, STORES and OFFICES TO RENT

NORTHERN PACIFIC REALTY LIMITED
McKenzie-Quadra
Second floor office — 693 sq. ft. — reasonable rent. Abundant parking. Daily traffic count 35,000. Next to bus stop. Will furnish or divide to suit.
R. GEDDES
479-1687

OFFICE SPACE
Approximately 950 sq. ft. on ground level available now at $250 per month. Lease available to right party. Location is across from Town & Coutry. Contact:
388-4434 RICK KINNIS 477-9394

PRIME LOCATION
This fine office space is situated close to town but far enough away to miss the heavy traffic of town. The monthly rent includes heat, air conditioning, electricity, parking and also excellent janitorial services. A must to view :
MARGUERITE VICKERY
388-4434 592-6149
WESTMONT REALTY (1977) LTD
388-4434 920 Hillside

DOWNTOWN OFFICE
Charming character building. Mostly professional tenants. Bastion Square location. 400 and 500 sq. ft. adjacent or 2 separate offices. Perfect for small law firm, research, insurance, etc.
388-5365

PRIME OFFICE
Opposite Eaton's, 1000-4500 sq. ft. Panelled, carpeted, beautiful offices. Attractive rent.
ANGLO-CANADIAN
386-8855

WAREHOUSE FOR LEASE
Approximately 3400 sq. ft. near new concrete block building at 834 Devonshire Rd. Heated, deck loading, 3 large overhead doors, 20 ft. ceiling, small office included, 2 washrooms, special loading bay for 45 ft. trailer. Plenty of parking, fenced in for security. Available on 30 days notice. $2.95 per sq. ft. Good lease to qualified tenants. Please call 477-6621.

FOR RENT
70' FRONTAGE ON DOUGLAS
Building of approx. 2,000 sq. ft. Mayfair area. Available May 1st. Further details from Mr. Anderson at 382-2721 or 477-4985.

PRIME DOWNTOWN LOCATION
Excellent retail location, downtown in heavy traffic area — $12.00 per square foot gross rental. Lease available.
Michael Burr
david burr ltd. — 384-9335

DOWNTOWN OFFICES
A choice of office space from 438 sq. ft. to 3,000 sq. ft. Available in modern air-conditioned professional building opposite city parkade. Reasonable rent. Contact Morguard Properties, 383-4168.

DOUGLAS ST. STORE
Large prime retail store for lease. Main floor 2588 sq. ft. with 652 sq. ft. mezzanine, plus basement (2,588 sq. ft.). Located at 1410 Douglas. Call Morguard Properties. 383-4168.

$30,000 2ND, 15 PER CENT, ONE-year term. well-secured commercial building, good covenant. 595-5446.

PSYCHIATRIST
Quiet location, near Eric Martin Institute, 600 sq. ft. $250. 595-2434.

1200 SQ. FT. OFFICE SPACE Hillside and Quadra, $400 per month. First month free. 384-8191.

555 HILLSIDE, OFFICE SPACE for rent, $150 per month. 479-1767.

215 HALLS, WAREHOUSES, STORES and OFFICES TO RENT

SEASPRAY PROPERTIES LTD./ REALTORS
1911 QUADRA
386-3124

RETAIL
STADACONA CENTE, Fort or Pandora. Frontage at Oak Bay Junction. From 517 sq. ft.
2649 QUADA 1250 sq. ft.
2400 DOUGLAS 2300 sq. ft.
1540 CEDAR HILL X 1500 sq. ft.
1225 ESQUIMALT 2100 sq. ft.
1205 QUADRA 3600 sq. ft.

OFFICE
QUADRA CENTRE from $825 sq ft.
2526 GOV'T, 917 sq. ft.
2713 QUADRA 1200 sq. ft.
1253 ESQ. 670 sq. ft.
DOWNTOWN 2600 or 4,000 sq. ft.

WAREHOUSE
426 WILLIAM 2100 sq. ft.
GORGE RD. 1500 or 3000 sq. ft.

Some of these spaces can be adjusted for size and we have other listings.

M-W CENTRE
2614 BRIDGE ST.
RETAIL-SHOWROOM
OFFICE-STORAGE
Sizes from 100 sq. ft.
—Answering Service
—Steno Service
—Lunchroom-Board Room
Designed to accommodate both large and small business. Share your overhead — cut expenses. Call us today with your requirements.
R. D. LAW 386-2124

REALSPAN PROPERTIES LTD.
846 BROUGHTON 388-6454

COMMERCIAL LEASING
ENQUIRIES ARE INVITED FROM OWNERS D PO TIAL TENANTS SEEKING PROFESSIONAL HELP TO SOLVE THEIR RENTAL REQUIREMENTS. WE PROVIDE EXPERTISE, SCREENING AND SKILLFUL NEG[illegible] ABOUT SATISFACTORY LEASE CONTRACTS.

SPECIAL OF THE WEEK
3,000 SQ. FT. OFFICE SPACE IN NEW PRESTIGE SHOPPING CENTRE APPROACHING COMPLETION. CAN BE SUBDIVIDED.

CALL
388-6454
WE COVER OFFICE SPACE — WAREHOUSING — RETAIL — MEDICAL — INDUSTRIAL.

2 New Workshops For Rent
731 Pembroke St.
1500 Sq. Ft. Each
SUITABLE FOR
Lawnmower Repair / Welding
Equipment Repair / Sign Shop
Woodwork / Upholstery
Boat Repair / Tire Shop
Sheet Metal / Camper repair
Machine Shop / Muffler Shop
Glass Shop / Printing Shop
Motorcycle Repair
Ask for Dave Baird or John Bell 388-4491

WAREHOUSE
New condominium warehouse from 1,300 to 4,700 sq. ft. for lease. Good location. Contact Tom Slemko 382-2134. FARMER INVESTMENTS & REALTY LTD.

NEW OFFICE SPACE
Now leasing superior new office space in busy area suitable for lawyers, doctors, dentists, accountants, etc. Air conditioned, excellent parking. 479-7117.

EXECUTIVE WATERFRONT
Office space to share on monthly basis. Everything supplied. Very reasonable. 388-4334.

AVAILABLE APRIL 1ST, SMALL bright office renting for only $70 per month. Located E. Burnside area, on 2nd floor level. For further details contact Mr. Anderson, at 382-2721, 9-5.

TWO OFFICES ON DOUGLAS, 5 minutes walk from town. One has divided private area, smartly finished, carpeted, $105. One smaller freshly redone, $90. On site parking available. 592-0828.

DOWNTOWN VICTORIA. PRIME 2nd floor office space. — 200 sq. ft. suitable for office or studio, avail. now.
PEMBERTON, HOLMES LTD.
1000 Government St. 384-8124

DOWNTOWN
895 Fort St. Office space, bright carpeted, partitioned, freshly decorated. Including janitorial. $285. Available May 1st. Covered parking available. 388-7923, 385-5534.

RENTAL SPACE AVAILABLE March 1st, downtown, approx. 1,000 sq. ft. Street level. Ideal for studio, retail store, office, stock, storage, etc. $325 per month. Parking. Phone 382-2012 or 382-3923.

BEST DOUGLAS ST. LOCATION 1050 sq. ft., excellent office space, $375 per month includes heat, elevator, electricity and janitorial services. Call Royal Trust, 388-4311.

WAREHOUSE
New warehouse corner of Devonshire and Cave, 2,675 sq. ft., finished office. $2.95 per sq. foot. Water included. Phone 477-5274 or 479-7041.

RETAIL OR OFFICE
Ground floor commercial space in a busy Esquimalt shopping square. Approx. 1200 sq. ft. Please call 388-5471. Concord.

WAREHOUSE, FACTORY OR OFfices, 10,000 square feet of basic second floor. Heart of Victoria. Space available at $2.50 a square foot, 383-6514.

OFFICE SPACE AVAILABLE IMmediately in Sidney, suitable for professional, 682 sq. ft. 2nd floor above Toronto Dominion Bank, 656-1141.

SMALL WAREHOUSE OR SHOP, overhead loading door, self-contained office, heavy industry zoned, available now, 388-6645 Weekdays, 8-5.

UP TO 5,000 SQ. FT., 2,000 BLOCK Douglas Street available May 1st or sooner, $6 per sq. ft. per year. 384-9865, 385-7751.

UP TO 6000 SQ. FT. Downtown suitable warehouse or workshop $2.50 per sq. ft. per year. 385-9065, 385-7751.

BURNES HOUSE BASTION SQ. Prime office space to rent, from 225 to 1200 square feet. Woodsome Holdings Ltd. 383-6514.

18' HIGH WAREHOUSE WITH mezzanine and offices, modern, reasonable rent. 383-7142.

1,800 SQ. FT. DOCK LOADING warehouse, office, Oak St. $2.75 sq. ft. Ph. R. B. Long, 592-3663.

2ND FLOOR OFFICE FOR RENT, 528 sq. ft. close to Douglas St. call 388-5641 or 382-2116.

1500 SQ. FT. 500 BLOCK JOHNson Street, 2nd floor, $2.80 per sq. ft. per year. 385-7751.

OAK BAY BRIGHT OFFICE OR beauty parlour, heat and water, good parking. 384-3480.

RETAIL SPACE FOR RENT, 617 sq. ft., Gorge Shopping Centre. 388-5812.

QUADRA-HILLSIDE
Retail store for lease. 477-9443.

215 HALLS, WAREHOUSES, STORES and OFFICES TO RENT

BROWN BROS. on BLANSHARD
"People Helping People"
$500.00—Large hall with stage — kitchen — oil furnace — downstairs rooms, etc. James Bay Area.
For further information please contact Brown Bros. Agencies at 385-8771.

WANTED: APPROXIMATELY 500 sq. ft. warehouse space, close in, preferably unheated. Phone evenings 592-9506.

600 SQUARE FEET AT $2.50 PER square foot, zoned light industrial, 450 East Burnside.

233 MORTGAGE LOANS and INSURANCE

$ $ $ $ $ $ $ $ $ $ $ $ $ $ $ $ $

1st - 2nd - 3rd MORTGAGES
EXAMPLES:

BORROW	PAY
$5,000	$44.25
$10,000	$88.50
$20,000	$177.00

25 YR. AMORT. — 5 YR. TERM
FUNDS IMMEDIATELY AVAILABLE
INTERVIEWS IN THE PRIVACY OF YOUR OWN HOME
W. A. (Bill) Hodgson
385-2458
EVENINGS 385-4528
Byron Price and Associates Ltd.

$ $ $ $ $ $ $ $ $ $ $ $ $ $ $ $ $

1st AND 2nd MORTGAGE LOANS
SOOKE — GULF ISLANDS
SHAWNIGAN — DUNCAN
UP-ISLAND — MAINLAND
We specialize in Land and Land Development Mortgages
Existing Mortgages Bought

VICTORIA 1ST MORTGAGES FROM 10%. PAY OFF ANYTIME
Lowest Payments Available
Call Mr. Douglas Hawkes Collect 384-7128 (after hours 477-9544)
DOUGLAS HAWKES LTD.
990 BLANSHARD ST.

MONEY PROBLEMS?
Mortgage money immediately available. Difficult situations are our specialty. If you have had credit problems or have been turned down elsewhere, try us, no red tape, interviews in the privacy of your own home. 24-hour O.K. Any amount, any reason.
DEREK GREEN
388-7891 or 479-1475
RAE INVESTMENTS LTD.

MONEY PROBLEMS CAN BE SOLVED
$20,000 Low As $187 p.m.
Call me anytime for fast answers and don't worry if your Credit Union has turned you down.
388-4334
MR. FARRELL
656-6886

1st and 2nd MORTGAGE LOANS
25 yr. Am., 5 yr. term. No Lock in, 24 hr. approval subject to appraisal, competitive interest rate — 1st Mtge. up to 75 per cent of appraised value, 2nd Mtge. up to 85 per cent For further information call
388-6161
Wilf Cotton or Kai Jacobsen
Avon Mortgage Corp.
Real Estate Service Centre
1001 Cloverdale Avenue

NO FEES
MORTGAGE FINANCING FROM FROM 9%
Short term and long term mortgages. Assumable construction loans, interim financing. Up to 90 per cent financing available.
CONTINENTAL ESTATES CORP.
777 FORT ST.
385-6778 385-6779

PROMPT SERVICE
PROMPT APPROVAL
Call us for your mortgage requirements. Allan McDonald, 595-2121, Hillside Mall. Stan James, 479-7161, 3960 Quadra St.
NATIONAL TRUST
REAL ESTATE

1ST AND 2ND MORTGAGES IMmediately available from $10,000 to $80,000, rates 12% to 15%. Rae Investments Ltd., 388-7891, Mr. Green.

NEED MONEY?
Quick — Courteous — Confidential Service. Call Don MacGillivray. GLENGARRY REALTY—479-7138

Funds available immediately for 1st and 2nd mortgages. Contact:
david burr ltd.

234 MORTGAGES FOR SALE

11% — $13,000. SHARE OF 1ST MORTGAGE. 2 year term. Interest paid monthly. Total mortgage $25,000. 60 % of value.

18% — $9,000 share of 2nd Mortgage. 2 year term. Interest paid monthly.

11% — $25,000 1st Mortgage on house and lot with seaview. 60% of value. Interest paid monthly. Term 3 years.

11% — $10,000 share of 1st Mortgage. Interest paid monthly. Term 3 years.

Please call Mr. DOUGLAS HAWKES at Douglas Hawkes Ltd., 990 Blanshard St. 384-7128 (after hours 477-9544).

13.75%
TWO YEAR term, fully rented building, excellent convenants, rents pay mortgage with substantial reserve.

24%
25,000 required for 6 months, equity 200,000, good covenants.
R. M. GEDDES
PRINCIPAL MORTGAGES LTD.
479-1687

MORTGAGES
30,000 — 18 PER CENT
45,000.00 — 12 PER CENT
5,000.00 — 18 PER CENT
10,000.00 — 12 PER CENT
Don MacGillivray
Glengarry Investment Corp.
479-7138

235 WANTED TO BORROW

NORTHERN PACIFIC REALTY LIMITED
15%
FIRST MORTGAGE
Good cash flow, excellent security. Amounts from $1,000. Required immediately. Interest from date of deposit.
BOB ELLIS
479-1687

BUILDER
requires short-term funds fully secured by mortgage. Interest 14% and up. Provision for roll-over to interested investors. 386-0130.

YOU CAN ENJOY A GUARANteed return of 15 per cent on any investment you make in my healthy, high-return business. Reply Victoria Press, Box 373.

PRIVATE: $20,000 FIRST, HOME valued at $70,000, 10 per cent, 479-4520.

TRADE
THROUGH
CLASSIFIED

240 BUSINESS OPPORTUNITIES

CENTURY 21
J. D. BOSDET LTD.
388-4455
3293 DOUGLAS

BALLET ANYONE?
It's one of those special use properties that doesn't appeal to everyone BUT if you happen to instruct ballet and are looking to set yourself up in your own business at home instructing ballet classes then you simply must see this property. A home to be truly proud of with pampering master bedroom-dressing room and full ensuite with vanity. A kitchen designed for the busy home executive lots of built ins and cupboards. But now to the Schooll 25 feet by 25 feet sprung hardwood floor — high ceilings — glare free shadowless lighting and lots of natural light too. Large mirrors and good supply of barres. Changing room — office — well you get the idea. Priced to sell—and it will! at merely $95,000.00. Appointments must be made in advance through the listing salesperson so that a minimum interruption of classes is experienced. MLS. 31152.
ALLAN TRELFORD 388-4455
or
PATRICK C. PARKER
388-6275 Pager 2519 or 2527

GROCERY and GENERAL STORE POWELL RIVER
Townsite area, Powell River, 7810 sq. ft. (including warehouse space) 300 yards from MacMillan Bloedel Plant and office (1800 mill workers). Townsite population of 1600. Area within two miles of population of over 4000 without a major store. Near to: 2 banks, General Hospital, Credit Union Office, Deap sea wharves, Hotel and motel.
This area has been without a major food store for over 5 years and is for lease at a very attractive rate. For information write: STEVESTON INVESTMENTS LTD., No. 100-8584 Granville St., Vancouver, B.C. V6P 4Z7 or phone orsite manager MR. W. WOODWARD 483-3497.

2 New Workshops For Rent
731 Pembroke St.
1500 Sq. Ft. Each
SUITABLE FOR
Lawnmower Repair / Welding
Equipment Repair / Sign Shop
Woodwork / Upholstery
Boat Repair / Tire Shop
Sheet Metal / Camper Repair
Machine Shop / Muffler Shop
Glass Shop / Printing Shop
Motorcycle Repair
Ask for Dave Baird or John Bell 388-4491

Cowichan Bay
50 Lot Subdivision
Approx. 15 acres zoned for residential lots with plans and layout already approved by Regional Board and Dept. of Highways. This is a good, practically level property with access to sewer and community water. Everything is ready to start development. For full details contact Tom Burdge 743-9398. Malahat Realty Ltd., Box 40, Mill Bay, B.C., 743-5525.

COMMERCIAL RESIDENTIAL
57'x142' C2 zoned lot. Drive by 624 Admirals Rd. in the heart of busy Esquimalt. 1000 sq. ft. stucco bungalow with full bsmt. Gleaming oak floors, F.P. Live in comfort now, build new building in future. Lease-to-purchase for right person. JIM RANSON, Westgate Realty, 388-9941. 479-5910.

MECHANICS OPPORTUNITY
2400 sq. ft. block building, lively, used automotive parts business, Central Duncan. $135,000. with easy financing. BEN GREIG 598-3105 or IRENE DALZIEL 388-6275 Pager 566 Caste Properties Ltd. 386-6164.

GENUINE OPPORTUNITY
Owner-managers required, Vancouver Island, for progressive Vinyl Siding Company with H.O. in Vancouver. Total investment $1000. suitable for sales or construction orientated persons. For personal interview, send resume to Vinyl Supply Company, P.O. Box 69075 Station K, Vancouver, B.C. V5K 4W3 or phone 291-1133.

Grocery Store Living Quarters
Excellent gross turnover of $300,000 per annum. Low overhead in operation. Full price for business only $47,500. plus stock. Phone Victor Wong 385-2458.
Byron Price & Assoc. Ltd.

DOWNTOWN MOTEL
High revenue 16-unit motel near Empress, high occupancy, easily managed. First Class operation. Large repeat business. Shows excellent return. Further details from C. Warren Island Homes Ltd. 386-7545.

NANAIMO MOTEL
9 units plus 2 bedroom owner suite, all in good repair. 2 plus acres with highway exposure and lake frontage. $189,000.
Bob Newall, 468-7558, or Block Brothers Realty, Box 1000, Parksville, 248-6115, direct line 388-9240 local 574.

MARINA
Near Duncan, 1 acre land, 1.6 acres lease. 282' waterfront. Large residence, all equipment. $50,000 down. Owner will carry financing. Phone 112-746-7359.

HIGH HILLSIDE
11,439 sq. ft. of R3-2 zoned City property. Also plans for 10 unit Condominium or rental apartment. $110,000 value.
Joe Manton 382-5211
ROBERTS INVESTMENTS LTD.

LICENSED RESTAURANT
Attractive fully equipped quality restaurant on Island Highway, Central Vancouver Island location. Licensed for 100. Excellent year round business. Will consider clear title house or property as trade. FP $59,900. 247-9268.

SMALL SECOND HAND BUSIness for sale Some stock—bulk of business on consignment basis. Suit couple or two ladies. Terrific location and good turnover. Full price includes existing stock, all fixtures and equipment. Contact Victoria Press, Box 552.

RETAIL
Space in shopping centre with excellent exposure to Island Hwy. Up to 3600 sq. ft. Courtesy The Brokers, 477-8292, 388-5194. Garden City Property Management Ltd.

SMALL BUSINESS OPPORTUNIty, good capital for small investment. Yanmar diesel tractor, 4-wheel drive, front end loader, rotovator, Flail mower, back blade, trailer, plus custom work, business contacts, 656-7119.

JH SALES & MARKETING
Excellent income potential plus good tax shelter. This business opportunity is best suited for working couples. For appointment phone 388-6093 between 1 p.m.-5 p.m. or after 7 p.m. 385-8651.

24-UNIT MOTEL
Busy location. Fully modern and easy to operate. Nice living quarters. $395,000. JOHN SHAVER, 388-5911, Douglas Realty Ltd. (Exclusive).

UNIQUE BUSINESS, ONLY ONE serving the Island. Present owner must sell due to health reasons. Require $28,000 down. Owner will stay on as employee. Victoria Press, Box 598.

BOATS SALE CENTRE
FOR LEASE
Operating in Sidney marina area. 13,000 sq. ft., blacktopped, fenced. Phone 656-3513.

SMALL ACCOUNTING PRACTICE with data processing capability for sale in total or in parts. Victoria Press Box 588.

DOWNTOWN MOTEL, 24 UNIT with 23 kitchen units, across from Mayfair shopping centre, by owner, no agents. 388-7337.

240 BUSINESS OPPORTUNITIES

BOOKSTORE

An excellent location on Douglas Street near City Hall — approx 3000 sq. ft. with over 1000 sq. ft. of sales area on main floor. Has a very good lease available — all operating statements and inventory available. Asking only $25,000 (plus inventory valued at $27,000). MLS

IMPORT SHOP

One of the first shops tourists reach as they walk up Government Street from the inner harbour. Bright interior with good range of products; price includes fixtures, store equipment, panel truck, lists of customer suppliers and goodwill. $59,000. MLS
385-7721 Dale Briggs 592-3978
GARDNER REALTY LTD.

PRIVATE INVESTOR(S) NEEDed immediately for fast growing Arts Concern. Fast returns guaranteed. Call 598-1167 anytime.

SMALL MOTORCYCLE AND GO-cart business for sale, $1,000 plus stock. Terms can be arranged. Victoria Press Box 538 or 383-5585.

LUCRATIVE OLD TOWN TOBAcco shop, $10,000. Stock extra. Will train. 382-5479. Private sale.

GIFT AND CARD SHOP FOR sale. $15,000 plus stock. Fast growing area. Victoria Press Box 587.

241 BUSINESS OPPORTUNITIES WANTED

WANTED TO PURCHASE, DAYcare centre or pre-school. 479-9605, after 6 p.m.

244 REVENUE PROPERTY

TWO SOLID OLDER HOMES ZONED M2

TWO PROPERTIES — BOTH LARGE SOLID THREE RENTALS EACH. GOOD OPPORTUNITY TO LIVE CHEAPLY AND ENJOY POTENTIAL OF INCREASING LAND VALUE, AND TO SET UP YOUR OWN BUSINESS. PRICED AT $57,900 AND $57,500. BILL PALFREY — ISLAND HOMES LTD., 386-7545 or 598-4210 MLS.

Commercial Block??

What a great location for this fully leased block in the popular Town & Country area. Approx. 9500 sq. ft. office and 1700 sq. ft. warehouse on 16,682 sq. ft. of land zoned C-2. Nets $45,000 per year app. Can be strata titled. Only $480,000.

TOWN & COUNTRY POTENTIAL

I have a 3-bedroom home on a 60x120' lot, that is close to Woolco. Great holding property. Drive by 860 Short St. off Oak. Only $50,900. MLS.

GERRY MARTIN
477-7050 598-5144
T. L. MANN & ASSOCIATES

RICHMOND AREA

3-suite conv. revenue close to Jubilee and Hillside Shopping. Gross Inc. $5900 p. yr. Excellent starter home or investment. $58,000.

GONZALES BAY AREA

3 lovely suites in this prime location home. Large 2-bedr. apt. on second and 2 one-bedr. on main. All with fireplaces, w-w and appliances. Yearly Gross $9180. Never a vacancy. $85,000.
479-1667 Doug Reif 479-5761
479-1667 Edith Gutemar
J. H. Whittome & Co. Ltd.
Royal Oak Branch

APARTMENT BLK. 30 SUITES

Good rental area. Four 2 bdrm, twenty-four 1 bdrm, and two bachelor. Full price $490,000.

APARTMENT BLK. FAIRFIELD

10 suites, 8 one-bedroom and two 2-bedroom. Close to Beacon Hill Park and Dallas Road. Full price $230,000. Call HAROLD WARE, Castle Properties Ltd. Off. 386-6164 or Res. 385-1580.

Commercial and Residential

Excellent location in the Langford commercial core. All A-1 tenans on good leases. Gross rent $55,000. Asking $449,000 with good financing available. May be purchased with 15 per cent down. Call Don Oakes 478-4334. B.C. Land 478-5588.

HOTELS & MOTELS

Up Island Hotel — has Pub, Cocktail Bar, Cabaret, Disco and rooms, full parking. Full price of $550,000.00. Try down payment of $225,000.00.
City Motel — 23 units. A good family operation, full parking. Try down payment of $125,000.00.
Other Hotel and Motels — from $210,000.00 to $2,100,000.00. CALL:
386-7521 WM. HOLLICK 592-6470
BOORMAN INVESTMENT CO. LTD.
612 FORT ST.

EXCELLENT REVENUE

Have tenants pay your mortgage or live in one and rent the other. Spacious, bright and clean, up and down duplex, two 1-bdrm units, above average size. Includes all appliances. Revenue $535 per month. Very low taxes. Full price $53,900. First mortgage at 10¾%. Balance C.T.M. Drive by 2320 Richmond Road, then call 658-8872.

DUPLEX 2645 ROSEBERRY

—The area is right; the panoramic view of city from sundeck is great. You must see this immaculate property. It has a one-bedroom and 2-bedroom suite and located very conveniently to town. Priced to sell at $67,900. MLS. Call Tom Evans, 652-2620. Island Homes Ltd. 386-7545.

MOBILE HOME PARK

7.36 acres well set up with 3 houses, 21 trailers, and great revenue. Sooke area close to everything. Great financing so hurry on this new listing priced to sell at $225,000. DOUG POWELL at Castle Properties Ltd. 386-6164. Res. 388-7542 or 388-6275 Pager No. 878.

TAX SHELTER

Invest in beautiful ocean front condominiums and townhouses which offer excellent future appreciation and CCA tax savings now. Excellent terms. For further information call
OCEAN VILLAGE
Roscoe Development Corp.,
Sooke, B.C.
642-5254, 24 hours

APARTMENT BLOCK
12 SUITES
FAIRFIELD VILLAGE

Close to Beacon Hill Park and Fairfield Village. Good Revenue, excellent land potential. Offered at $225,000.
Residence Office
598-1420 Ted Walford 477-1841
Block Bros. Realty Ltd.

4 PLEX (FFLD)	$110,000
16 SUITE (FFLD)	$320,000
24 SUITE (LFD)	$540,000
24 SUITE (VIC)	$445,000
33 SUITE (VIC)	$610,000

ALWAYS NEED GOOD LISTING TO SELL!!
CALL ME ABOUT YOUR APARTMENT!!
386-3231 JOHN A. JOHN 477-8096
BLOCK BROS. REALTY LTD.

244 REVENUE PROPERTY

WESTMONT REALTY (1977) LTD. 388-4434
920 HILLSIDE

TAX SHELTER NO SUBSIDY SHOWING CASH FLOW

BRAND NEW 10-SUITE APARTMENT WITH 3500 SQ. FT. ON THE GROUND FLOOR OF COMMERCIAL — OFFICE SPACE — IDEAL FOR DOCTORS, DENTISTS, ETC. THE BUILDING IS SITUATED ON A STREET WITH HIGH TRAFFIC COUNT. ALL APARTMENTS ARE RENTED AND APPROX. 2300 SQ. FT. OF OFFICE SPACE IS LEASED. THE BUILDING QUALIFIES FOR FULL C.C.A. VENDOR WILL CONSIDER CARRYING 1st. ASKING $495,000.
WAYNE BUTTERFIELD
388-4434

SHOPPING CENTRE

Showing good return in high traffic area on outskirts of city. Good financing. Asking $660,000. For further information contact:
WAYNE BUTTERFIELD
388-4434

COMMERCIAL ZONED LOT $57,900

2 blocks to City Hall. Presently has an old house on it with 5 suites. Now being rented. Ideal for conversion to office or stores, etc. For more information contact:
WAYNE BUTTERFIELD
388-4434

8 SUITES

Close in. 4 one-bedrooms with fireplaces, and 4 studios. $12,000 could handle. For more information please contact:
WAYNE BUTTERFIELD
388-4434

BARGAIN!

Up and down duplex in centre of the city. Walk downtown. 2 bedrooms in each. Separate entrances. All appliances included. It's a steal at $59,900. Call me anytime.
WAYNE BUTTERFIELD
388-4434

EASY CONVERSION

Over 1700 sq. ft. of living space on main floor. Plus high basement, lots of new plumbing. Priced well below replacement and appraised value. Asking $59,800. For further information contact:
WAYNE BUTTERFIELD
388-4434

PRICED TO SELL

Renovated duplex on extra large, well treed lot. Located on quiet cul-de-sac in Millstream-Trans Canada area. Duplex - residential zoning. Asking $59,900. MLS 32142. A must to see.
388-4434 WAYNE BUTTERFIELD
388-4434 IRV LIDSTONE

GOOD REVENUE

Motel with swimming pool. Housekeeping and sleeping units; owners suite. Next to Golf Club and close to restaurant and shopping. Priced to sell.
388-4434 WAYNE BUTTERFIELD
388-4434 IRV LIDSTONE

SIDE X SIDE
$70,000

In a quiet area of Saanich (Dean Heights). One side presently being vacated and ready for an owner who wants to move quickly. 2 BR's, large kitchen, 4 pce. bath and LR with FP each side. Down is full basement, (sightly developed) and drive-in garage.

EXCLUSIVE WITH
MICHAEL BURR
598-2079 384-9335

SXS

On a high pleasant location among nice homes, this attractive duplex has living room, dining room, modern kitchen on main floor and upstairs there are 2 bedrooms and a 4 pce. bathroom in each unit. Good quality w-w carpeting throughout, refrigerators, stoves and drapes included. One side rented and the other available for immediate occupancy. MLS

$98,500
JOHN TODD
598-7849 384-9335
david burr ltd.
655 Fort St. 384-9335

QUALITY APARTMENTS

FAIRFIELD — 46 Suites, only 10 years old, close to Beacon Hill Park. Excellent financing available. Price $920,000.
FORT ST. — 76 Suites, only 10 years old, low down payment possible. Close to downtown. Price $1,400,000. MLS.
SIMPSON-SEARS — 24 Suites, most suites have a view. Only $65,000 down possible. Price $445,000.
PANDORA — 62 Suites, only 4 years old. High location with views. Price $1,300,000.
ESQUIMALT — 35 Suites, only 5 years old. Low maintenance, separate entrances. Price only $595,000.
VICTORIA WATERFRONT — 81 Suites situated on 67,000 sq. ft. of prime land. Close to Beacon Hill Park. Price $1,500,000.
Plus many more quality apartments!
F. G. Calver or J. Carver
595-8664
HENDERSON REALTY LTD.
385-9741

OPEN HOUSE DE LUXE SXS 1-4 SAT. 3286 BELLEVUE

Just off north end of Cook. 5 yr. old, 1240 each side, and done in Tudor style with beams. 3 bdrms, 1½ baths, feature brick F.P.s and arches. Down you have TV room and super Rec. room. Two owner's suites, take your pick, rent the other. Asking $119,500.
385-1431 RANDY SMALL 388-6273 No. 654
British American Realty

ROCKLAND MANSION

Situated over ½ acre of beautifully landscaped property, this fine old mansion has been tastefully converted and updated to provide 11 rental units with potential for 2 or 3 more. The building is well maintained and conforms to all safety regulations and electrical codes. It has a high revenue yield and all rents can be raised. Lansdowne Properties Ltd. 592-2431 OR 598-7689 GLENN NICHOLLS

FAIRFIELD DUPLEX

This up-down duplex was quality built and is still maintained to high standard. The owner's suite is a spacious 2 B.R. unit with dining room, kitchen, laundry and super living room with F.P. The upper unit is a 1 B.R. with a superb living room with F.P., seaviews and sun deck. Priced at $79,900, this exclusive listing has delayed possession. Further inquiries contact:
386-2111 NEIL RAWNSLEY 595-1507
MONTREAL TRUST CO.

4 LARGE BEAUTIFUL SUITES. Professionally converted as a new building with two 3 BR suites and two 1 BR suites. All with separate entrances. You won't be disappointed. $11,400. GROSS REVENUE. MLS 29377. $92,500.
385-7721 Cliff Salmond 477-3626
GARDNER REALTY LTD.

FAIRFIELD
Open Sat. 1-4
351 and 349 Kipling
Open to Offers
$79,500 MLS
MILDRED STAPELLS
384-8075 Pager 506
PEMBERTON, HOLMES LTD.
1000 Government Street, 384-8124

$58,800

Duplex, up and down, Gorge area, Logan St., 3 bedrooms up, 2 down, carpets throughout, immediate occupancy, easy financing, 652-1034 before 10 a.m. and after 5 p.m.

244 REVENUE PROPERTY

ANTIQUE BUSINESS

—Situated in prime location in Oak Bay
—Stock and fixtures priced right for quick sale
For complete details call
JIM PARK

MARINA COWICHAN BAY

—Fully licensed restaurant
—Living accommodation
—Excellent water lease
—Rental boats
—Moorage for 35 boats, approximately
—Tackle shop — OB motor sales and repairs
—Reasonably priced.
For complete details call
JIM PARK
Home 652-4119 Pager 384-8075-493
PEMBERTON, HOLMES LTD.
1000 Government St. 384-8124

OFFERS ON $49,900

FIVE SUITES give you a gross income of approx. $8300. per annum with expenses of approx. $2500. per annum. There are 3-2 bdrm, 1-1 bdrm. and 1 bach. self-contained suites. The tennants pay for their own electric heat and electric bills. 5 Stoves and 5 fridges are included. Drive by 604 Wilson St., then call me to view the suites. MLS.
KEN HIGHTON
477-7291 (Bus.) 595-6490 (Res.)
D.F.H. REAL ESTATE LTD.

REVENUE PRODUCERS

CENTRAL PARK: One 3 BR, two 2 BR, 1 BR and one housekeeping room. Grossing $855 per month. A super buy at asking price of only $78,900. Present all offers. Appts. only. 924 Empress. MLS.
CENTRAL PARK: Side-by-side triplex plus basement suite. All 2 BRs and have stove and fridge. 2405-2407-2409 Vancouver St. Gross $985 per month. MLS.
477-1841 Al Bull 477-2149
Block Bros. Realty Ltd.

TRADE PAPER

Owner of this modern style duplex will accept mortgage or agreement or older home as part payment. Excellent condition. Possible future potential for lot. Asking $65,900 MLS. Call GEORGE WALL, 386-2955 OR 477-0548. CENTURY 21 Mayfair Realty.

CHOICE CORNER OPPOSITE PARLIAMENT BUILDINGS 6 Rental units gross $10,400. Site area approx. 10,500 sq. ft. Asking $149,000. Owner Anxious. Make an offer!
STANLEY WINTERBOTTOM 598-2253
DAVID SCOTT 385-3435
P. R. BROWN & SONS LTD.

FAIRFIELD APT.

8 lovely suites — fully rented. Attractive Tudor style building on 13,333 sq. ft. of valuable property in most desirable location. Clear title. Good investment. $135,000.
MRS. MARILYN WOODWARD
384-8001 OR RES. 477-2722
THE ROYAL TRUST CORP.

MOTEL

30 units, 58 rooms, 2.85 acres (11,575,000 m2). Shows good and growing occupancy each month. Great potential in land. Greater Victoria area. MLS Good terms. MLS. KEN WALTERS 385-2481 days, 479-7583 eves.
Swinerton's Realty World

By Owner

Triplex, near Beacon Hill Park, excellent condition. 1700 sq. ft. Undeveloped basement. Carpet, garage, parking. Present revenue $10,000. Price $77,000 firm. First Mortgage of $56,000. Phone 598-8267.

SIDE BY SIDE DUPLEX, 8 years old, almost ½ acre lot, full bsmt. MLS 29323. Must be sold. Offers on $63,500. A good buy.
385-7721 Cliff Salmond 477-3626

TRIPLEX, 2 RENTAL UNITS UPstairs, $304 income plus fully modern 2-bedroom owners suite, excellent condition, $58,900. 385-0348.

SALE BY OWNER—30-SUITE apartment, beautiful seaview, in downtown centre, Campbell River, fully-occupied. 723-6538, 752-6688.

245 REVENUE PROPERTIES WANTED

Green Acres

4½ PER CENT
EXCLUSIVE RESIDENTIAL
HENDERSON REALTY LTD.
385-9741 (anytime)

APARTMENTS WANTED

In good location with good rental history, any size. Quick decisions. Call FRED G. CARVER 595-8664.

247 COMMERCIAL OR INDUSTRIAL PROPERTIES

MARINA BRENTWOOD BAY

Exceptional investment in beautiful Brentwood Bay — Ideal location, thriving business, reasonable price, excellent potential, for further development. For complete details please call:
JIM PARK — Res. 652-4119
Pager 384-8075 (493)
PEMBERTON, HOLMES LTD.
1000 Government St. 384-8124

LIGHT INDUSTRIAL

40'x60' LOT WITH 3-BEDROOM HOUSE ON Dupplin, lot has access from Tolmie lane and large workshop could be built in backyard. Too investment for $59,500.

ESQUIMALT

6,500 sq. ft. commercial corner lot with 2 Bedroom house. Excellent location for professional office or retail and office space. Asking $56,900. FREDDY STARKE 479-3866 or 386-6164 Caste Properties Ltd.

FINE OLD TOWN BUILDING

—approx. 5,000 sq. ft. on 3 floors
—solid brick structure
—main floor presently leased
—good potential
—offers on $190,000 — MLS 31158
TERRY SMOLLETT 386-3494 (24 hrs.).
CENTURY 21 Western Homes
1037 Cloverdale Ave. 386-3494 (24 hrs.)

Terrific M1 Zone

house in Mayfair area. Redecorated and remodelled. 3 bdrms., family kitchen, fireplace, bay window, wall-to-wall carpets in living rm. Bsmt features 4th bdrm or office, family rm, utility and extra plumbing. Large, high drive-in garage suitable for rec. rm. or workshop. MLS. No. 31601. Donna Valikoski 386-8441 24 hrs. J. H. Whittome & Co., Ltd.

1.1 ACRES

Situated between McDonalds and Millstream Motors in Colwood, on Old Island Highway. Excellent investment opportunity for potential commercial development. By appointment only. Call:
LARRY LINEHAM 595-0134
NATIONAL TRUST 595-2121

CRAFT CENTRE OR?

Warehouse renovated for craft centre, adaptable variety uses. Bright, finished interior, excellent lighting, 2600 sq. ft. Also, 1000 sq. ft. storage. 60x120 lot, zoned M-2, in apartment area. 434 Kingston, west of Parliament Bldgs. Asking $79,500. 592-7657, 384-9162.

KEATING X-RD.

1 acre lots for sale in new serviced and paved industrial subdivision. Will also consider developing of building for suitable tenant. OK Trucking Co. Ltd. 386-3414.

WAREHOUSE, 2,000 SQ. FT. INcluding mezzanine, $48,000. 658-8817 evenings.

247 COMMERCIAL OR INDUSTRIAL PROPERTIES

SEASPRAY PROPERTIES LTD./REALTORS
1911 QUADRA
386-3124

OWN YOUR OWN WAREHOUSE FROM $48,000

These warehouses are situated on a heavy traffic thoroughfare and offer good exposure, parking, finished office space, ample wiring, loading bays and attractive financing. Ideal for:
—Retail—Wholesale
—Service
—Automotive
—Dry Storage
—Building Contractors
For further information please call:
JACK COLWELL
BRIAN MARTIN
386-3124

P. R. BROWN AND SONS LTD.

WATERFRONT MOTEL

10 Units plus 3-BR home. Family operation with development potential.

WAREHOUSE OFFICE

Approx. 12,000 Sq. Ft. Zoned Heavy Industry — Close In.

APARTMENT SITE

Approx. 18,000 Sq. Ft. view property.

80-UNIT MOTEL

Restaurant - Cocktail Lounge Pool.

For discreet handling of your IC&I needs and for details on the above properties call:
K. O. MOORE
385-3435
P. R. BROWN & SONS LTD.

FOR RENT
70' FRONTAGE
ON DOUGLAS

Building of approx. 2,000 sq. ft. Mayfair area. Available May 1st. Further details from Mr. Anderson at 382-2721 or 477-4985.

$155,000

Good location on Cormorant at the B.C. Hydro. Lot size 60 x 85, six parking spaces, building is concrete block 2300 sq. ft. It's ideal S1 zoning and can be yours in part of whole depending on renegotiations with present tenants. M.L.S. Call GRAY LAITE 656-5267 or SID HASLAM 477-1994, or office 595-2121.
NATIONAL TRUST

LANGFORD — NEW LIGHT INDUSTRIAL PARK

Light industrial property in lots running from 14,000 sq. ft. to 1 acre. Most lots have good houses that could be moved or utilized. Asking $4.50 per sq. ft. For further information call Don Oakes 478-4334 or
B.C. LAND 478-5588.

Investment Opportunity
HOTEL
ZEBALLOS, B.C.

Padres Inn (Zeballos Hotel) located on 4400 sq. ft. lot, two storey wood frame construction, 6915 sq. ft., licenced beverage and dining rooms, 14 rooms, air service from Campbell River. Asking $160,000. Victoria Press Box 528.

SIDNEY
APARTMENT SITE

Ready to build on, over 91,000 sq. ft. of land with plans for deluxe 64-suite apartment. Price $450,000.
FRED G. CARVER 595-8664
HENDERSON REALTY LTD. 385-9741

COLWOOD COMMERCIAL

Invest in this 1.55 acre General Commercial zoned site, which has an operating 15-unit and office with 2-bedroom, living quarters motel. Later develop the site into one of the many commercial uses that its zoned for. $275,000. Call:
LARRY LINEHAM 595-0134
NATIONAL TRUST 595-2121

Commercial Zoned

12,000 sq. ft. of commercial property for sale. Presently operating as automotive repairs. You can have your choice of many commercial projects. Full price for property $105,000. Phone Victor Wong, 385-2458. Byron Price & Associates Ltd.

YES, WE HAVE FULLY SERVICED INDUSTRIAL LAND FOR SALE

½-acre and large in new Central Saanich Industrial Park area on Kirkpatrick Crescent. For further information phone Dave 652-3244, evenings 652-1040.

REVENUE

1. Warehouses showing good cash flow.
2. Downtown office buildings.
3. Apartment buildings.
Down Payments from $50,000.
388-6258 CEDRIC STEELE 592-3842
Cedric Steele Realty

4,800 SQ. FT. CONCRETE BLOCK building, 400 amp, 3 phase power, large black top storage area. Island Highway. Box 187 Lantzville, B.C. V0R 2H0.

250 HOUSES FOR SALE

RIM ROBERTS INVESTMENTS & MANAGEMENT LTD.
702-1175 DOUGLAS 388-6691

OPEN 2-4 SUN. Sea Views

338 Foul Bay Rd. Outstanding location, clost to sea and town. Three bedrm. bungalow, just three years old. Feature stone fireplace in living room, view deck off. Master bedroom en suite. Spare room and undeveloped area in bsmt. Easy care 52x112 lot. Reduced to $79,900 for early sale.

MUM AND DAD, TOO

Well maintained two bedroom bungalow with third bedroom-living room, kitchenette and two piece bath in basement. Attractive living room with open fireplace and separate dining room on main. Bright kitchen with built ins, broadloomed thruout. 70x102 ft. lot. Estate sale, offers to $54,500.

PASSMORE PLACE

Economic luxury. Spacious living and dining area with deck off. Quality fitted kitchen with built ins and very attractive breakfast area with sunny patio off. Three large bedrms. up. Double plmg. Full basement. ONLY $52,900. MLS.
JOE MANTON 382-5211
PETER MASON 477-9318

PRIVATE SALE

Custom built 3-bedroom house, full basement, rec room and many extra features, Lake Hill area. 4124 Tuxedo Drive, 479-1815.

250 HOUSES FOR SALE

BLOCK BROS.

SELL THRU
TV AND VIDEO
4401 TYNDALL
SAT. 2 to 4

Now at the price you would love yet worth $10,000 more. 1450 sq. ft. on main and beautifully finished in quality throughout. Now $79,900.
(Mrs.) Pat Forbes
477-1841 477-0580

OPEN SAT., APR. 8th
4095 DAWNVIEW CRES.
2 to 4
GORDON HEAD BEAUTY

Spacious Spanish styled 3-bedroom home, located close to the university. This picturesque home was built by master craftsmen, and feature the luxurious needs of the successful executive. Large gracious living and dining rooms, richly carpeted—cozy family room just off a bright airy kitchen, designed with convenience in mind. Large family rumpus room with second fireplace at ground level. Built-in vacuum system, intercom, etc. This home deserves your inspection. See it today or for a preview phone D. HAIG BURNS at 477-1841 or evenings 477-7079.

MOUNT DOUGLAS PARK
4265 SHELBOURNE

OPEN HOUSE SAT. 2 to 4. A beautifully designed 3-bedroom home set well back from the road, with a sweeping back garden. Spacious reception hall, large living on the left of the stairway, dining room on right. Fully panelled den. Large master bedroom. 2 bathrooms. RI recreation, 2 fireplaces. Full balcony. $69,500.
Res. Shelagh Hall Off.
592-2723 477-1841

CADBORO-ARBUTUS
3836 HARO ROAD
OPEN SAT. 2 to 4

Versatile 9 room (plus) family home in good location with sunny exposure and no-through traffic. Lounge with fireplace, separate dining room, bright kitchen with adjacent den, opening to large sundeck, tudor styled family room, 4 bedrooms, sauna, 2 bathrooms. Double garage plus workshop and storage. Close to schools. 82x159 lot.
592-0135 Geoff Jackson 477-1841

HOBBY FARM
1310 Clayton Rd.

OPEN SAT. 2-4 — signed off W. Saanich Road at Deep Cove Elementary school. 2-bedroom home has high basement which could be developed. There are two one acre lots — you could sell off the rear one. Asking $68,000. QUICK POSSESSION.
652-2594 Ron Kerfoot 477-1841
658-5794 Bill Rempie 477-1841

OPEN HOUSE
1854 MT. NEWTON X RDS.
SAT. 2 to 4:30 P.M.

View the valley from this 3-year-old 3-bedroom home (master 3-pce. ensuite). Immaculate quality built home. Large living room, rock fireplace with dining room in-line. Family kitchen with eating area and access to extra large covered sundeck. Finished family room with fireplace. Room for further development. Double carport. Quick possession — Owner transferred. Priced at $69,200.
Buzz Mainprize
658-8268 477-1841
Ernie Charles
592-0046 477-1841

ROCKLAND TUDOR
1523 SHASTA PLACE

OPEN SAT. 2 to 4. Exceptional residence built 1971 on a most attractive cul-de-sac of fine homes. Main floor provides gracious living room, separate dining room, unique kitchen-family room arrangement, den, powder room. Upstairs 4 bedroms, master with 3-pce. ensuite. Full basement provides garage, rec room, laundry, rear sundeck overlooks delightful secluded back garden. Outstanding property offered at $129,000.
Bil Rempie 477-1841 Ted Walford
658-5794 598-1420

PEACEFUL SWAN LAKE
1010 FALMOUTH
OPEN SAT. 2 to 4

Lovely 3 bedroom, 2-storey townhouse. WW throughout. Absolutely spotless. A cozy home in a unique high location affording views front and back. Come see. $51,500.
Dave Vogelgesang
477-1841 24 hrs. 385-2226

SOUTH OAK BAY
MINIATURE MINSTREL
GALLERY
828 HAMPSHIRE

OPEN HOUSE SAT. 2 to 4:30. A delightful 2-bedroom cottage on a fully fenced garden with fruit trees. Large kitchen. Living room with fireplace. Staircase up to intriguing family room with stove and a miniature minstrel gallery, $61,500.
Res. Ted Walford Off.
598-1420 477-1841

GORDON HEAD-UVIC
SAT. and SUN. 2 to 4

Come and see this home, just over a year old, 3 BR, DR, LR with FP, and bright and cheery kitchen. Now in the basement being completed is 3 BR, LR, large kitchen. There is also a four-pce. bath and a large family room with FP completed. This is for a large family or for your in-laws. See me at 3996 Gordon Head Rd., close to everything. Courtesy to all.
477-1841 Al Bull 477-2149

OPEN HOUSE
1757 FAIRFIELD

SAT. 1:30-4. $69,900. Spacious 3 bedroom plus den (20x13) LR with FP, separate dining room, full basement. $69,900.
Olive L. Martin
386-3231 479-8913

4120 LARK
OPEN HOUSE

SAT. 2-4 P.M. VIEW PROPERTY Situated on a large lot in area of contemporary homes this immaculate 3-bedroom home has an in-law suite in the basement. This beautiful home may be reached by turning right off Douglas to Chesterlea, thence to Lark. Asking $75,500.
386-3231 Russ McDowell 382-7930

OPEN SAT. and SUN.
1 to 4
6030 PAT BAY HWY.
PERFECT HORSE ACREAGE

With a view. 2.56 acres, cleared and fenced. Immaculate home loaded with bonuses—new carpets and flooring, appliances, 2 fireplaces, expensive window screens, 2-car garage. This home is beautiful. Asking only $89,900. Hurry and see. In attendance.
386-3231 Ray Milan 592-3652

OPEN SAT. 1-4:30
477 TREANOR AVE.

A "MUST SELL". Many extras including sauna with shower, built-in dishwasher, vacuum system underground sprinklers, 4 bedroms, 3 sets of plumbing, fully developed basement and huge workshop. Vacant and must be sold. Try your offer. In Thetis heights subdivision. MLS.
386-3231 Frank Oliver 383-6904

BUILDERS HOME
OPEN $62,900

12:30 to 2:00 — 4030 BRITTON PLC. Glanford to Margret to Margret to Britton Pl. with vaulted ceiling, sunken living room, 2 bedrooms, dining room to private courtyard, quality finishing and much more.
386-3231 Bob Hahn 595-1642

2170 BRIGHTON

Oak Bay. 2-4 SAT. Turn off McNeil St. on to Roslyn and you are there. This home covers 1556 sq. ft. of floor area on main. Designed for in-law or guest accommodation. Two 4-pce. baths, 2 kitchens, 3 bedrooms, quiet and secluded yet close to Oak Bay Village. sea view.
386-3231 L. Wagner 477-4035

250 HOUSES FOR SALE

BLOCK BROS.

OPEN HOUSE
977 WEAVER PLACE
1:30-4 SAT.

It's a pleasure to show this spotless 3-year-old, 3-bedroom home. Living room has fireplace. Master bedroom with ensuite. Sliding glass doors from dining room to sundeck which overlooks treed parklike garden. Located on a quiet cul-de-sac. No roads to cross for children going to school. Approx. ¼ acre, easy-care lot. Realistically pricd at $58,500.
John Robinson
478-5561 478-7041

LEXINGTON TUDOR

All you have ever wanted in a home of distinction. Fully finsihed. Double garage. Remote control doors. Intercom, vacuum system. Fully landscaped, 2000 sq. ft. All offers considered on $96,000.
(Mrs.) Pat Forbes
477-1841 477-0580

TIRED OF LITTLE LOTS

Here's your answer. 69x138 beautiful soil. Lovely yard with trees and flowers. Plus lovely 18 year old well loved and cared for. Room for cars, trucks and boats in spacious yard.
(Mrs.) Pat Forbes
477-1841 477-0580

SIDNEY BEAUTY

Quiet cul-de-sac. Handy for commuting. Spotless 3-bedroom, basement home. WW carpet and a lovely white brick fireplace. Near finished rec room includes a built-in stereo sound and light system. A must to see. Owner transferred so the price is right at $54,500.
Dave Vogelgesang
477-1841 385-2226

ROCKLAND
HOLLY AND OAK TREES
3 LEVEL
CONTEMPORARY

In a quiet exclusive area, on a garden of over a quarter of an acre with mature holly and oak trees, a 3-bedroom contemporary home of distinction. Imported Italian tile in reception area, sunken living room, dining room, spacous kitchen with breakfast room, and a 24x12 family room with beam decor and brick fireplace. Large master bdrm with full ensuite. 3 bathrooms in all. 2 fireplaces. Offered at $109,000.
Res. Ted Walford Off.
598-1420 477-1841

OAK BAY
UNIVERSITY AREA
200x70 TREED GARDEN

A spacious and versatile family home close to the university, with 3 to 5 bedrooms, a 27' recreation room, family room, dining room, living room, and 3 bathrooms. A beautifully treed and sunny 200x70 garden, on a quiet avenue of exclusive homes. Excellent parking for a boat and trailer. $128,000.
Res. Ted Walford Off.
598-1420 477-1841

GRACIOUS
OLD HOME

Lovely Pemberton Rd. area. Now occupied by owners. If you are thinking of a large family home, guest house or character rental units — Be sure to view this one. Adjoining 2 lots make fantastic approx. 56,000 sq. ft. holding property. Call.
386-3231 Marg Price 477-1941
Pager 388-6274 No. 461

IN-LAW SUITE
$67,500

Just 4 yrs. old in immaculate condition. 1248 sq. ft. on the main, 3 bdrms., ensuite, dining room, off set fireplace, sundeck. In-law suite down, 1 bdrm., fireplace in L.Rm., complete kitchen and 3 pce. bath, workshop and drive in garage. Central Saanich.
386-3231 Bob Hahn 595-1642

OAK BAY
"BIGGIE"

This home was built for large family to enjoy "TOGETHERNESS". Entertain in the lge. Living rm. — dining rm. which radiates gracious living. Den, family size kitchen, three bdrms., 2 bathrms., and some development in the bsmt. $83,900 Asking.
386-3231 Ethel Harvey 479-4230
PAGER 388-6275 No. 461

LANGFORD

3 Bdrs. with 4th in full basement. Foyer entrance, large living room with F.P., in-line dining room plus family-size kitchen. A must see home at only $58,500.
478-5561 Norma Saunders 478-9182
478-5561 BILL LEWIS 478-5818

TOWN and COUNTRY

Close to school, shops yet quiet corner location. 3 bdrs. on main plus extra space in basement., Reduced to $39,900 MLS 30535.
478-5561 Norma Saunders 478-9182
478-5561 BILL LEWIS 478-5916

DON'T BUY
AHOP

Until you've seen FRANCES GARDENS at SOOKE, you get twice the home for your AHOP dollar, yet still only $45,000. 3 Bdrs., living room, dining room plus family kitchen with full size eating area. FULL basement R.I. for rec. room. extra Bdr and bath. OPEN SAT and SUN. — 1-4 P.M. Take Sooke Road to Church, then Throup or call
NORMA SAUNDERS 478-9182
BILL LEWIS 478-5818
OFFICE 478-5561
For more information.

PANORAMIC SEAVIEW
CEDAR AND STONE
HILLSIDE CHALET

A 3 bedroom cedar and stone executive residence designed to take full advantage of the sweeping views of sea and islands. Solid beam decor in the living and dining room, with sliding glass doors to a full length view-and-sundeck. Spacious kitchen and breakfast room with adjoining family room with fireplace. Master bedroom has private view balcony, with an exclusive 6 pce. 3-way ensuite. Large, countered laundry room. RI recreation room, and 4th bedroom. Intercom, full electric heat, thermopane windows, underground services. $129,000.
Residence Ted Walford Office
598-1420 477-1841

SWEEPING 360 deg. VIEW
OF SEA AND WOODS
HILLTOP PRIVACY

A superb 4 bedroom split-level residence atop a hill with an unequalled 360 degrees view of sea, islands and wooded slopes. The home has been completely redecorated with the finest materials: the family room panelled in teak with solid Californian redwood beams, 23' kitchen with quality built-ins, breakfast room with adjoining view balcony. Den. 3 bathrooms. Office-cum-sewing room off the kitchen. Dining room. Spacious living room with marble fireplace. Entrance hall. 2 sundecks. An island of seclusion. $149,000.
Residence Ted Walford Office
598-1420 477-1841

PANORAMIC SEAVIEWS
SOUTH OAK BAY
GONZALES-SYLVAN

A superb, unique and versatile contemporary 3 level residence with unsurpassed views of sea and mountains. 5 bedrooms, plus a 3 room master suite with 2 full bathrooms. Large reception hall, drawing room with sweeping views, dining room, all with oak parquet floors. Family-cum-party room with separate professional wet bar. Private view balconies off all rooms. 3 bathrooms, play room for children. Guest rooms. A magnificent new residence with every possible built-in convenience. $225,000.
Residence Ted Walford Office
598-1420 477-1841

AHOP

Eighteen units to choose from, each with a different color scheme and exterior. 3 Bed., fireplace, sep. DR, utility and yard. $1,250 down, 8 per cent financing, as low as $210 per mo. Just 3 weeks 'til completion, to please hurry to view.
478-5561 MIKE MYERS 478-6349
Pager—388-6275 No. 799
BLOCK BROS. REALTY LTD.

250 HOUSES FOR SALE

the Permanent — For Sale
3647 SHELBOURNE 477-0141

OPEN HOUSES

SAT. & SUN. 2-4
2312 MALAVIEW

BEEN looking for a home, but can't find one to PLEASE your BUDGET? LOOK THIS ONE over in SIDNEY. 3 good sized bedrooms, 18x15 sq. ft. living room with heatilator fireplace, ALL NEW wall-to-wall, UPDATED wiring, 4-piece bath, laundry area, bright kit. with eating area, HEAVY insulation, LARGE attached carport, ALL on a nice landscaped lot. NOW the big SURPRISE it's ONLY $49,900. See it with:
A. J. ANDERSON
477-0141 388-6275 pager 401

SAT. 1:30-4:30
2274 ALICIA PL.
off Aldeane

Beautiful Tudor just over 1 year old. Dream kitchen has eating area and dishwasher. Large LR, DR and family rm. 4 BRs up, 2½ baths. $88,500.
477-0141 FRED JACKSON 658-8472
MARCEL STOCKER
477-0141 479-8472

OPEN SAT. 2-4
1224 TATTERSALL

Lovely 3-BR. 1½ bath home with VIEWS. PRIVACY. Easy-care lot. Priced $74,500. Call MAUDE DOBSON 477-0141 or ELSIE O'BRIEN 477-5470.

OTHER GREAT BUYS

$49,500
KOZY KOMFY
KLEEN

1—Ideal retirement home with one BR, LR with W.W. and FP, sep. DR plus 2nd BR and rec room with Franklin fireplace in the full high bsmnt. All on a 66x132 ft. lot with carport patio and sep. garage.

$64,900
ELK LAKE

2—Lovely 10-year-old home with 3 BRs, sep. DR, LR with FP, hdwd. floors, galley kitchen and utility room all on the same floor. Large rec rm., 4th BR and workshop in the ground level bsmnt. approx. 50x200 lot.

$92,500
EXECUTIVE HOME

3—4 BRs. 3baths. family room, rec room with fireplace. Very large kitchen and dining room. sundeck.
FOR APPT. TO VIEW THE ABOVE OR ANY OTHER OF MY MANY LISTINGS CALL:
HEATHER GAMMON
477-0141 pager 707 385-8814
477-01411 pager 707 385-88

$56,500
3 BEDROOMS

1—North Sidney area. Immaculate home on cul de sac with large lot. Extra parking space for boat or camper. Full bsmnt with roughed-in extra bathroom. Excellent buy at hits low, low price.

$63,900
4 BEDROOMS

2—North Sidney area. Excellent condition. Full bsmnt., 2-bath home. Extra boat or camper parking. A must to see at this realistic price. Nicely landscaped lot.

$68,500
NORTH SIDNEY
AREA

3—One of the best buys on the market in superior homes. First class floor design with easy living four-way split. Super condition with well fenced and landscaped garden for maximum privcacy. Extra boat or camper parking. CALL: 477-0141 ERNEST WILLIDEN 383-0540 or DOLORES Miles 652-2735 for the above 3 ads.

SIDNEY SPECIAL
10148 RESTHAVEN

1—Cute little cottage with white picket fence. Ideal for a single or married couple. Has only one BR but fully complete otherwise. On busline, close to beach, store and silver threads rec centre. MLS $35,900.

SEARS AREA
3326 SHELBOURNE

2—Come and see inside this 3-BR (2 main, one down) home, with sep. DR, rec room and aviary in rear garden. MLS only $46,500.

BRENTWOOD
BEAUTY
969 CLARK RD.

3—Neat as a pin this near new strata townhouse provides modern living in a rural setting: Three BRs, 1½ baths, sep. DR, old brick FP, W-W throughout. Immed. poss. MLS. $49,900.

CHOICE LOCATION
$57,500

4—3-bedroom home ideally situated close to Jubilee Hospital, schools and rec centre.

OAK BAY
2019 BRIGHTON

5—This impressive rancher fronts on Foul Bay Rd. with delightful easy-care lot. Three BRs PLUS in-law ste., dble carport and only 2 blks. from shops. MLS. $110,000.
CALL: 477-0141 PADGE ELWELL 477-3988 or ELEANOR BRAY 592-1130 for the above 5 ads.

2544 ROSEBERRY
TWO BATHS

Rec room, 2 bedrooms main one in bsmt. 50x129 lot. Sundeck over great workshop. MLS. $52,900.
477-0141 JOHN RUSSELL 592-3248.

THE PERMANENT

OPEN HOUSE
1-4 P.M. — Sat. and Sun.
927 Garthland Pl.

Centrally located — close to golf course off Craigflower and Gorge waters. Better than new (7 yrs.) 1200 sq. ft., 3 B.R. home, L-shaped living-dining room. F.C. fireplace. Deluxe W.W carpeting and custom cabinets galore plus professionally finished 1000 sq. ft. self-contained 3-room inlaw suite with sep. entrance.

All this situated on a large pan handle lot on a dead end street offering absolute privacy and seclusion of country style living.
Priced at only $68,900

AZAM
383-3440 or 388-7557
Capital City Realty Ltd.

OPEN HOUSE
SAT. 2-4 P.M.
344 VINCENT ST.

New listing. Lovely 2-bedroom home. Close to excllent shopping, bus routes, schools, etc. Fireplace and wall-to-wall carpets in living room. Oak flooring throughout. Full high basement ready for development. All new wiring and copper plumbing, etc. Price $62,700. MLS.
ANNT HOWARD 652-3206
CENTURY 21
J. D. BOSDET 388-4455

3-BEDROOM TUDOR, LOVELY view, $76,000. 3913 Saanich Road. 479-8931.

250 HOUSES FOR SALE

National Trust Realtor
3108 SHELBOURNE 595-2121
3960 QUADRA 479-7161

OPEN HOUSE
SAT. & SUN.,
12:00-2:00 P.M.
2838 ADELAIDE

Lots of accommodation for the large family or the in-laws in this well kept Gorge area home, 3 bdrms, l.r. with f.p., d.r., bright kitchen with sundeck, 4 pce bath on main. Downstairs, a 1 bdrm. suite, 1 year old, very bright and with f.p. Drive-in garage. In the rear yard, a fully decked 16'x32' swimming pool with 1 year old pump, filter and apparatus. Street to street lot. All for $63,500. M.L.S. For private viewing call ROB ANGUS 652-2576 or RICHARD RHODES 479-9241 or office 595-2121.

OPEN HOUSE
SAT. & SUN.,
2:30-4:30 P.M.
815 PEMBERTON

The Rockland area provides the perfect setting for this 18 year old home with 1580 sq. ft. on the main. Shake roof, stucco exterior, window awnings, double carport. On the main are 4 bdrms, (or 3 plus den), 20x15 l.r. with f.p., separate d.r., kitchen with built-ins, 4 pce. and 2 pce. baths and laundry. The basement holds a 5th bdrm., a 3 pce. bath, a 29'x14' rec. room with f.p., work shop and undeveloped area. A new exclusive listing with ROB ANGUS 595-2121 office, evgs. 652-2576.

OPEN HOUSE
SAT. & SUN.,
1:30-4:00 P.M.
1580 HAULTAIN

Delightful 2 bdrm, full basement home. Immaculately kept, tastefully finished. Kitchen recently remodelled. Beautifully decorated rec. room in basement, brick fireplace in living room, sun patio, garden area, shrubs in yard. Come see for yourself. M.L.S. $56,500.00. Call JOT HOME, 479-7161 office, evgs 592-2130 or HAROLD HOMER 388-4771.

OPEN HOUSE
SUN., 2-4 P.M.
405 GAMBLE PL.

You won't see values like this everyday. Owners transferred, must sell. Make your offers on the beautiful 3 bdrm., full basement home near Colwood Corners. As well as the 3 bdrms on the main floor there is a family room, bdrm, laundry room all immaculately finished in the lower level. Flowers are blooming in the beautiful landscaped yard. M.L.S. Call JOT HOME 479-7161 office, evgs. 592-2130.

OPEN HOUSE
1907 HIGH-
PARK PLACE
SAT., 1-4 P.M.
$76,500

On quiet cul-de-sac among fine homes here is a 3 bdrm lovely with 3 baths, 2 fireplaces, 5 years old located on a 70x122 landscaped property. Call SID HASLAM 477-1994, GRAY LAITE 656-5267 or office 595-2121.

OPEN HOUSE
SAT., 2-4 P.M.
FAIRFIELD
319 ROBERTSON

Great location
Two bedrooms
Small den in the basement
Fenced garden, separate garage
Good mortgage can be assumed by qualified purchasers or paid out.
Modernized kitchen and bath.
Well priced, $52,900. MLS
Call GRAY LAITE 656-5267 or SID HASLAM 477-1994 or office 595-2121.

OPEN HOUSE
SAT. & SUN.,
2:00-4:30 P.M.
3237 RUTLEDGE

Immaculate 2-bdrm. home with landscaped garden and detached garage. Excellent location near Mayfair Shopping Centre. Immediate possession. $37,500. MLS. Call MARION FELL 384-7859 or HAROLD HOMER 388-4771 or office 479-7161.

OPEN HOUSE
3189
MONNINGTON
(Off Glen Lake Rd.)
SAT., 2-4 P.M.

Own a beautiful home on a large treed lot with 3 bedrooms, 3 bathrooms, 3 fireplaces, lovely rec room plus space for 4th bdrm. and workshop. Add to all this a legal duplex suite presently rented for $185.00 per month. An excellent buy at $75,900. Call JUNE HOUGHTON 479-7161 or eves. 477-6185.

OPEN HOUSE
"STEAL"
SAT., 12-2 P.M.
898 LESLIE ST.

Owner has moved to Ottawa, must sell situation—ideal starter or retirement—priced well below assessed value at $42,900 and open, open, open to offers — 2 bedroos plus, separate garage, Call RICHARD RHODES 595-2121 office, eves. 479-9241.

Green Acres

4½ PER CENT
EXCLUSIVE
RESIDENTIAL
HENDERSON REALTY LTD.
385-9741 (anytime)

WESTERN LIVING
ARDMORE
ESTATES
OPEN HOUSE
SAT.-SUN., 1-4 P.M.

Brand new and designed for the active family that enjoys the outdoors. Fully finished exterior in swirl cedar siding, over 1000 sq. ft. of sundeck designed to catch toe sun from early morning to late afternoon. The finest of material have been used in the interior. Over 2,000 sq. ft. finished, sunken LR, 3 big BRs, 3 finished baths, custom kitchen and much, much more. The 5 sets of sliding glass doors, (all thermopane) overlook th Ardmore Golf Course. This gorgeous home sits in a 1.08 acre lot in the prestigeous Ardmore Estates and is offered at the realistic price of $109,000. See it this weekend or call KEN HENDERSON 385-9741 or 652-3684.

OPEN HOUSE
Saturday, 2-4 p.m.
3411 Maplewood

Near Tattersall — a very good Cape Cod style home — choice lot — separate dining room — full basement — havea look, you will not be disappointed, and it's only $57,900.
J. J. Williams — Call Res. 479-1163 for details.
Capital City Realty Ltd.

250 HOUSES FOR SALE

DFH
D.F.H. Real Estate Ltd.
1559 McKENZIE AVE.

OPEN HOUSE
4892 Cordova Bay
Rd. — Sat. 1-4

For your retirement or as a great alternative to a townhouse you'll want privacy, trees, garden space and little care to maintain the house. The answer is this most attractive 1060 sq. ft. house (no steps) with a drive-in garage and very private garden. Call us for prior viewing:
MIKE VAUX
477-7291 384-8075 (Pgr. 694)
LORNE BARR
477-7291 384-8075 Pgr. 694)

OPEN HOUSE!
3952 OAKWINDS
SAT. 1-4

A charming 3 level-split, this outstanding home has a large, park-like lot, 3 bedrms (one en-suite) a large family rm., bright kitchen and much, much more. See for yourself — visit our Open House or call. MLS. $68,900.
LORNE BARR
477-7291 (Bus) 383-5484 (Res.)
MIKE VAUX
477-7291 384-8075 (Pgr. 694)

OPEN
SATURDAY 1:30-4
5096 CATALINA
CORDOVA BAY
RIDGE
WHAT A SEAVIEW

This 3-bdrm. home is brand new with all the trimmings. Large bright kitchen with built-in dishwasher, 3 lge. bathrms. the living rm. and dining rm. look onto the San Juan Islands. From the upstairs you descend, by way of the sweeping staircase, to the large reception area. Here there is a 27x15 family rm. with large fireplace plus a 17x14 rec. rm. for pool table, ping-pong table, etc. Other features include an AM-FM radio system and intercom throughout. Much more to see. See you there! Asking $139,000. MLS.
BRUCE WRIGHT
477-7291 384-8075 (Pgr. 425)
PHIL WARREN
477-7291 Anytime

OPEN HOUSE
SAT. 1:30-4
3139 FIFTH ST.
(BTN. FINLAYSON
& TOLMIE)

Illness forces owner to part with home of many years. A reflection of tender care is evident in this 2 bedrm. (lge. closets), FULL BSMT. home featuring LR with FIREPLACE and beautiful OAK floors, lge. dining area, UPDATED kitchen. Bsmt. has room for add'l bedrm. New roof, gutters and downspouts within last 2 yrs! Situated on landscaped 50x130.60 lot. CONVENIENT location to schools, bus and shops. $51,500. MLS. For PRIOR viewing, call
DONNA FOSS
477-7291 384-8075 (Pgr. 504)

OPEN SAT. 1-4
2500 Cedar Hill
$60,900

A spacious and immaculate, 4 bedrm. home set among mature trees, and shrubs, on a high rocky lot. This home offers 1200 sq. ft. of finished living area. A spacious well planned kitchen, separate DR, super large LR, W-W throughout, sliding glass doors lead to a secluded patio and rock garden with pool. Double carport and driveway.
KARL J. BENN
477-7291 384-8075 (Pgr. 529)

OPEN SAT.
1:30-4:30
501 RIDGEBANK

Off Carey Rd. in the excellent Springridge area, offers 3 bedrms. (on the main), bright living-dinng rm. (L-shaped) with fireplace and roomy kitchen. Downstairs has rec. rm., workshop, and room for more! Good condition and well maintained. Close to elem. schools, bus and park. Priced at $60,500. MLS.
CLIFF HALAYKO
477-7291 (Bus.) 479-8390 (Res.)
384-8075 (Pgr. 480)

OPEN HOUSE
1585 Longacre Dr.
(Off Majestic))
Sat.-Sun. 1:30-4:00
CALLING ALL
KIDS!

Tell Mom and Dad now! There are lots of pals for you in the GREAT FAMILY NEIGHBOURHOOD. Our FULL-DEVELOPED home has a LARGE LR with fireplace, formal DR, country kitchen, 3 bedrms. upstairs with Master EN-SUITE. FULL BSMT. for hobbies, bedrms., ½-bathrm., study or rainy day fooling around. Super yard for playing or gardening. TELL THE FOLKS to see it this weekend! $49,900. MLS.
DONNA FOSS
477-7291 384-8075 (Pgr. 504)
PAT VICKERY
477-7291 (Bus.) 592-6192 (Res.)

OPEN
SAT.-SUN. 2-5
1017 Stelly's X Rd.
Brentwood Bay

It's a sunshiny 2 bedrm. rancher for the starter or retired who enjoys gardening and fishing. Located close to good schools and other community facilities. The home features a working garage, lots of parking, private patio, fruit trees, sea glimpses, and good garden area. Owners have purchased and have priced their property to sell. See it with KATIE BUNS
477-7291 Anytime

OPEN HOUSE
SUN. 1:30-4
421 ATKINS RD.
TROUT

IN YOUR BACKYARD, YES!
This 1 yr. old, quality strata-duplex also offers you trouble-free living with full height fireplace, 3 bedrms., 1½ bathrms, PLUS full bsmt. roughed-in ready for your personal touch. VALUE AT $49,900. MLS. For prior viewing, call:
PAT SUPEENE
477-7291 (Bus.) 478-6294 (Res.)
KATIE BUNS
477-7291 (Bus.) 652-3049 (Res.)

OPEN SUN. 1-4
1750 HAMPSHIRE
$57,900

A well-kept, 2 bedrm., full bsmt. Oak Bay home, it combines the best of modern decor with old fashioned character design. Super large living and dining area. Remodelled kitchen Character Feature stain-glass windows. Re-columned, re-wired and redecorated throughout. MLS.
KARL J. BENN
477-7291 384-8075 Pgr. 529

OPEN HOUSE
1463 THURLOW
SUN. 1:30-4 P.M.

$52,500. Make an offer now on this charming 65-yr.-old home in tip top condition with fireplace and new carpet in living room. Huge kitchen, dainty 4-pce. bath, 2 or 3 bedrooms and full high basement ready for development, completely fenced yard including patio and fruit trees. MLS.
ANNE HOWARD 652-3206
CENTURY 21
J. D. BOSDET 386-4455

250 HOUSES FOR SALE

Century 21
J. D. BOSDET LTD.
388-4455
3293 DOUGLAS

OPEN
SAT., SUN. 2-4
10035 Cotoneaster
(Off Mills Road)

Sparkling 5 year old, 2 bedrooms, RI down for 3rd bedroom, rec room and 2nd bath. Real value at reduced price, $53,900.
ED KRAFT 656-3669
JEAN LAMBERT 656-3426

SIDNEY SPECIAL
Room for a large family or lots of company. 4 or 5 bedrooms, 3 baths, large LR with attractive FP. Only 5 years old, in fine condition throughout. A lot of house for $56,500.
ED KRAFT 656-3669
JEAN LAMBERT 656-3426

OPEN SATURDAY
2-4:30
2007 MELVILLE

Beautiful large split level — 5 bedrooms, 3 baths, kitchen that will feed a family of 10 easily plus separate dining room. Double garage. Asking $75,000. Put this on your list for sure.
AUDREY CROTHERS
388-4455 385-4645

HOME PLUS
$57,900
Good opportunity to buy a 3-bedroom, 15-year-old home with income. Fenced yard, level lot located close to schools. If you've been wanting to buy but feel you can't call me for more info. MLS.
AUDREY CROTHERS
385-4645 388-4455

COUNTRY CHARMER
½ ACRE
Built in 1892 — with all the charm and warmth of that era. Solid comfortable 4-bedroom home. 3 fireplaces, 3 baths. Games room, den, double garage. So much to see. Call for viewing now. MLS. Asking $87,500.
AUDREY CROTHERS
388-4455 385-4645

SIDNEY 2 BDRMS
$37,900
Good comfortable living quarters at a reasonable price. Living room with WW, stove and fridge included. Level lot. Seperate garage. Owner transferred so present offers. MLS.
AUDREY CROTHERS
388-4455 385-4645

WEEKEND BUYS
$46,000 TO $58,900
MLS
1) 107 REGINA — Great buy for the starter home or for the investor. Presently rented. Two bedrooms on the main floor. Full basement. Drive-in garage. $44,500.
2) 3957 GLANFORD — Owner has been transferred to Vancouver and wants to see any and all offers on this immaculate 3-bedroom home. Living room has a Franklin fireplace. Price has been reduced to $52,500 and can be considered clear title.
3) 1480 FINLAYSON PLACE — Owner has been transferred to Calgary. This 4-bedroom home has the advantage of being a well planned home with sunken living room, separate dining room, 2 fireplaces, renovated kitchen and bathroom. Full high basement and drive-in garage. Priced to sell at $54,900.
4) 1267 McKENZIE AVENUE — Located close to Reynolds High School, this interesting 3-bedroom home, with 2 fireplaces, family room and rec room, has been placed on the market at $58,900. (Clear title). With a better than average size lot, this home includes a wet bar that will stay for the new owners. Call today to view.
To view any of the above homes, please call: A. J. (TONY) FAULKNER at 388-4455 (anytime).

BALLET ANYONE?
It's one of those special use properties that doesn't appeal to everyone BUT if you happen to instruct ballet and are looking to set yourself up in your own business at home instructing ballet classes then you simply must see this property. A home to be truly proud of with pampering master bedroom — dressing room — and full ensuite with vanity. A kitchen designed for the busy home executive lots of built-ins and cupboards. But now to the School! 25 feet by 25 feet sprung hardwood floor — high ceilings — glare free shadowless lighting and lots of natural light too. Large mirrors and good supply of barres. Changing room — office — well you get the idea. Priced to sell — and it will! at merely $95,000.00. Appointments must be made in advance through the listing salesperson so that a minimum interruption of classes is experienced. MLS 31152.
ALLAN TRELFORD OR PATRICK C. PARKER
388-4455 OR 388-6275 Pager 2519 OR 2527

OH GIVE ME A HOME
Well not where the buffalo roam — but how about two acres with superb stable for horses — corral and fencing on beautiful Oldfield Road. Picture a stream running through the property and you're beginning to get the picture. Now come into the house and lets look at the room for an active family, four bedrooms — two which overlook the barn and stream. An entertainers kitchen and dining room, living room. And downstairs is ready for you to develop as rumpus ro tack. This realistic vendor says sell it all for $104,900.00 and we happen to think that's most realistic. MLS 30156.
ALLAN TRELFORD OR
PATRICK C. PARKER
388-4455 or 388-7275
Pager 2519 or 2527

WESTMONT
REALTY (1977) LTD. 388-4434
920 Hillside

OPEN HOUSE
SAT. & SUN. 1:30-4:30
CITY — FAIRFIELD
925 LAWNDALE
Well maintained home located on quiet street east of Richmond and south of Oak Bay Ave. Attractive kitchen, balcony and private back yard. Plus? Reduced to $57,900. MLS 31873.
388-4434 MIKE PLIMLEY 384-8075
Pager 549

MINI TUDOR
1108 NORMA COURT
The exterior gives this home a touch of old world charm. The interior is bright and cheerful. 3 BR, quiet cul-de-sac, private patio and 145' deep lot. Reduced to $49,800 and worth seeing!
388-4434 MIKE PLIMLEY 384-8075
Pager 549

2520 FORBES ST.
DON'T PASS IT BY
It is a 3-bedroom home, the inside as immaculate as the outside. It was built 20 years ago when oak floors, inside plaster and trim were used. An ideal home for owners who want everything on one level and only two steps up to the front door. The garden is easy care and the surrounding homes well kept. Priced at $54,900, with low taxes. Offers invited. MLS For appointments to view call ART BEDFORD at 592-2090 or 592-2407.
WHYTE & GOWER
OAK BAY PROPERTIES LTD.

BY OWNER — CORDOVA BAY 3-bedroom older home, full basement, large fenced yard with fruit trees and large garden area, close to beach and shopping centre, bus at door, good starter or family home. Asking $47,000. 652-3728.

250 HOUSES FOR SALE

Green Acres

4½ PER CENT
EXCLUSIVE RESIDENTIAL
HENDERSON REALTY LTD.
385-9741 (anytime)

$49,900
I have a really exceptional 2-Bdrm (3rd in bsmt), full dining room completely renovated and redecorated, full bsmt home on a large landscaped lot in Mount View area. A must to see. Asking only $49,900.
HOWARD TOMLIN 477-1327

WATERFRONT
AT ONLY $88,900
With many bedrooms and as many bathrooms for your family to enjoy or you may prefer its revenue potential. Its clean and in top condition on sheltered Portage Inlet and only minutes to town.
STAN TRONT 477-2829
CHARLIE ARNOLD 592-6454

REVENUE
$52,000
Close in location of 3 legal suites all self-contained with a revenue potential of over $500 per month. May we discuss financing possibilities of this property.
CHARLES ARNOLD 592-6454
STAN TRONT 477-2829

OPEN HOUSE
730 BOWLSBY PLACE
SAT. APR. 8,
1:30-4 P.M.
HOME PLUS SUITE
ASKING $53,500
ON QUIET CUL DE SAC OFF ESQUIMALT RD. THIS CHARMING OLDER HOUSE, OVER 1300 SQ. FT., CONTAINS FORMAL SIZE DINING ROOM AND LIVING ROOM (FIREPLACE). PANELLED WOOD WALLS AND BEAMED CEILINGS. LUXURIOUS W-W THROUGHOUT. 13 X 18 KITCHEN, 3 BEDROOMS AND 4-PC VANITY BATH. FULL HIGH BASEMENT HAS 1 BEDROOM SUITE, ALWAYS RENTED. LOT SIZE 51 X 137. CALL L. MARSHALL, CHARMAN PACIFIC REALTY LTD. 385-9765 OR 479-3234 M.L.S.

B.C. LAND
AND INSURANCE AGENCY LTD.

OPEN
SAT. 1-4
2704 MILLSTREAM
HOME-BUSINESS
Ideal layout and design for a home and business. Spacious remodelled 4 bdrms. or 3 and a den or office, 2 bathrooms, large kitchen and D.R., large garage or workshop area. Extra off street parking on large (11,000 sq. ft. — 1022M²) Unique investment possibilities. M.L. 31969. Asking $64,500. Vendor must sell! 388-5555 (24 Hrs.) Chummy Crabbe 479-7988.

BROWN BROS. on BLANSHARD
"People Helping People"

OPEN HOUSE
Cosy Cottage
Corner
Bay-Fernwood
Sat., Sun., 2-4:30
Large living room and kitchen, 2 bedrooms, garden full of flowers and shrubs. $45,000.
FRANK BUTLER 598-1315
or 385-8771 (anytime)

OPEN HOUSE
1774 Orcas Park Terr.
1:30 to 4:00 Sat.
Delightful new Tudor no-step family home, located in Dean Park North Saanich. Many extras. Nearly 2300 Sq. Ft. finished. Double Garage. (MLS). Value at $118,000.
Leverton Realty
385-8012

OPEN HOUSE
1489 CYPRESS
SAT. 1:30-4
Beautiful new 2 story North Saanich home on acre of wooded land backing onto undeveloped park giving perfect seclusion. Three bedrooms, den, family room. 3 fireplaces, 2½ baths, many extras in this exceptional uniquely designed family home. Thermopane, 5 zone Hydronic heating system. Well worth driving out to Wain Rd., to Tatlow, to Lines, to Cypress. Asking $115,000. MLS. C Warren, Island Homes Ltd. 386-7545.

$58,900
OPEN HOUSE
SAT. AND SUN., 2-4
4196 TYNDALL G.H.
2-bedroom full basement home, direct from builder:
—rock fireplace
—custom cabinets
—large sundeck
—thermopane windows.
Please come and see for yourself or call 477-0588, 477-6718.

OAK BAY
NEW ON THE MARKET. Spacious living in this 3 Bed-room full basement home. Quiet street, Large lot. Sunny exposure. Tip Top condition. Be the first to view this. Asking $79,500.
B. SIMONS 386-6762
or 477-1449
Landmark Properties Ltd.

UNIVERSITY
Quality 3 bedroom and den, 2 bathrooms, full basement, only $59,900. Low down payment 477-0870, evenings.

CORDOVA BAY, UNIQUE PROPERTY with two bedroom home, self-contained suite, seaviews, offers on $64,500. 658-8748.

SOUTH AOOAK BAY for sale by owner, comfortable 4- or 5-bedroom home, dining room, fireplace, $73,900 firm. 598-8267.

C.N. MONTAGUE CO. LTD.
Sales, Consultations, Rentals
1720 Lillian Rd., 595-4413

OPEN HOUSE APRIL 8, 10-6 P.M. 3242 Lodmell Road — Reduced to $48,000. 474-2954.

250 HOUSES FOR SALE

SINCE 1887
Pemberton, Holmes Ltd.
1000 Gov't. St. 384-8124

THETIS LAKE
Just a short drive from downtown Victoria, a lovely 2 bedroom mobile home on a rented lot with parking for 2 cars. Fine low cost accommodation for a young couple includes all appliances, drapes and carpet. Rent $75 month includes water and garbage collection. Pad 11. Thetis Lake Campground. Full price only $15,000. For further information just call 384-8124 MR. GREENE 385-0795.

OPEN HOUSE
WANT BREATHING SPACE?
798 GWENDOLYNNE DRIVE
798 GWENDOLYNNE DRIVE
(OFF KLAHANIE DR.)
2 AC. OF REAL SECLUSION "A REAL PARADISE" THIS 4-BEDROOM TUDOR STYLE HOME, WITH OVER 2000 SQ. FT. OF FAMILY LIVING MUST BE SEEN. YOU COULD CALL THIS PROPERTY A "COUNTRY ESTATE." WE CHALLENGE YOU TO BEAT THIS PRICE OF $92,500. TO VIEW PHONE
JIM MILLS
RES. 478-2469 BUS. 384-8124

FAIRFIELD
OPEN SAT.
1-4
351 & 349 KIPLING
SXS DUPLEX
OPEN TO OFFERS
OPEN TO OFFERS
$79,500. MLS.
MILDRED STAPELLS
384-8075 Pager 506

HIGH QUADRA
$57,500
Bright, 3-bedroom bungalow with professionally-finished rec. rm. living rm. — fireplace, family kitchen. Sundeck over carport, large lot with 12 fruit trees.
MILDRED STAPELLS
384-8075 Pager 506

Town & Country
224 CREASE AVE.
OPEN SUNDAY 2-4
Easy care, close-in-to-town, 2-bdrm bungalow in nice spanking condition. Double windows, garage, private back garden. ML 31846.

JOB OVERSEAS
FORCES QUICK SALE!
Beautiful and sunny rooms — 2 bedrms, dble plumbing. Top floor (with view) condominium in residential Esquimalt. Fully furnished, gracious living at an affordable price. Used only three winters, now owners leaving country. Full price $48,000.

1403-1407
CHAMBERS
SIDE BY SIDE
Two bungalows, separate lots, buy one or both. Try your down-payment and offer.
JUNE ANDREWS
Bus: 384-8124 Res: 595-1143

TRIANGLE MTN.
Country living in natural surroundings plus seaview, 2 acres. Deluxe craftsmanship thruout. Beamed ceiling in livingroom, dininroom and kitchen. Two 7' thermo picture 3 bdrms overlooking Race Rocks. 3bdrms. All cedar exterior. Offered at $85,000. MLS. Contact
MRS. P. SNOW
477-6074 anytime or 384-8124

$58,900
BRAND NEW
GORDON HEAD
$2,000 DOWN
ONLY 1 LEFT
—1116 sq. ft.
—Quality construction and finishing
—Full basement, designed for future development
—Near schools and recreation
—5-yr. Hudac warranty

OPEN HOUSE
Sat.-Sun. 2-5 p.m.
Directions: Go out Shelbourne. Turn right on Kenmore and left onto Maestic. For more information call
384-1101 or 477-8646
TOD HACKETT
Construction Ltd.

$32,000
GORGE AREA
Small, 1-bedroom cottage, on nice, fenced lot. Needs some T.L.C. Could be financed with low d.p.
386-2911 CAROLYNNE PERRY
479-7041

PRICE REDUCED
$64,000
LAKEHILL
Three-bedroom, family home on large lot on a quiet street. Basement fully developed. MLS.
386-2911 CAROLYNNE PERRY
479-7041
Homefinders, Wall + Redekop

OPEN HOUSE
DAILY
7950 Wallace Drive, Saanichton, distinctive custom home with seaview from living, dining, kitchen, eating area, and rec room. 1420 sq. ft. main floor. 3 bedrooms, 2 bathrooms up, intercom, built-in vac., heavy thermopane throughout. 2 fireplaces, and 2-car carport, covered sundeck. Asking $79,900. All offers considered. 652-3603.

REDUCED TO
$56,900
Just over one year old, 4 bedrooms, 2 full bathrooms, basement, double carport. Livingroom with beamed ceiling, ment, roughed in rec room, sauna, dining room, wall-to-wall carpet family-size kitchen with Crestwood cabinets, room for dishwasher. Located Carey-Tillicum area in a new subdivision
Emil Izik 598-8289
Izik Homes Realty 383-8522

ARCHITECT'S DESIGNED HOME 2 bedroom, 2 baths, family room, and loft, no maintenance grounds, court-enclosed swimming pool, ideal for retirement or privacy-seeking individuals. 478-6493, for appointment and information, only serious principles need apply, no agents.

VERY BIG COMPLETELY finished, 4 level split, 5 bedrooms, 2 kitchens, 2 fireplaces, 3 baths. Good revenue from student in inlaw suite. Bus at door. Cedar Hill X Road-Blenkinsop area. $95,900. 477-5694.

FOR SALE BY OWNER, COLWOOD 5-year-old, 4-bedroom home, full basement, wall to wall carpet, floor to ceiling brick fireplace, garden patio, asking $49,500. Phone 478-1379.

REVENUE PROPERTY, CENTRAL up down duplex, older character home, fireplace, rent half or gross $7,200. Newly decorated. Only $59,900. 478-9289. No agents.

GORDON HEAD
New, by builder, split level, 3 bedroom, $65,900, 658-8562 after 6 or Saturday and Sunday.

SPANISH, IN AND OUT, 3801 Blenkinsop, 3-5 bedrooms, prime area, may take lot or house in trade, owner, 385-0465.

250 HOUSES FOR SALE

JACK MEARS
OAK BAY REALTY LTD.
2194 OAK BAY 598-3321
Where Trust Is The Basis Of All Business

UNIVERSITY AREA
$85,500. Contemporary 3-bedroom home plus in-law suite on quiet residential street. Special features include large workshop and its location which is within safe walking distance to Campus View, Arbutus and Mt. Doug schools, plus University of Victoria. See this new listing with JO ANNE HOPPE at 598-3321.

SAANICH RANCHER FOR HORSE LOVERS
Almost 3 acres of prime rural land lushly treed. Near Durrance Lk. School on West Saanich Rd. Fenced horse corral, chicken coop. The 1400 sq. ft. house features a huge sunken LR with champagne plush and heatilator FP. 3 bdrms. including master with its own fireplace. The land lends itself to building a 2nd home amidst the trees. This may be a good incestment for the future and certainly a pleasure to own now. First time offered. $81,600. JACK PETRIE at 598-3321.

BUY A CHARMING DUPLEX NEAR OAK BAY!
And benefit from extra income to ease the mortgage payments. Take your pick of a 2-bedroom suite up, a one-bedroom suite main, or the surprise in-law suite in the basement. All 3 are bright and interesting with lots of natural woodwork. Situated on a 64x120 lot on quiet street off Oak Bay Ave. 2 vegetable gardens and lots of fruit trees. $64,700.
JACK PETRIE at 598-3321.

RESIDENTIAL
JAMES BAY
The inside of this house is truly a HERITAGE from gracious times. Beam-ceiling living room. Four generous bedrooms, separate dining room, large kitchen and full basement. With a secluded garden and separate garage this is sterling value at only $59,900. Phone GEORGE BLACKBURN at 598-3321.

ESTATE
OPEN
HOUSE
AND
GARAGE SALE
SAT. & SUN.
10:00-4:00
2560 DALHOUSIE
STREET
PRIME
NORTH
OAK BAY
$86,900
Located on a quiet street in a PRESTIGE area: close to everything — schools, shopping, bus routes, recreation facilities and Willows Beach. The EXCELLENT FLOOR PLAN HAS 1499 sq. ft. consisting of 2 of the 4 bedrooms and den, plus living room (17'2"x14'6") with friendly fireplace and built-ins, separate dining room (14'8"x11'1") and bright sunny large kitchen area (14'8"x12'10"). Upstairs we have the other 2 bedrooms (both over 14½ ft. sq.). The basement is a full good height ready for further development. Separate double drive-in garage on a nicely landscaped lot (72'x142'). Exclusive with MURRAY LAWSON 388-6275, pager 2478.
Park Pacific Inv. 383-4124

PANORAMIC SEAVIEWS
of Gulf and San Juan Islands from Cordova Bay Ridge, surrounded by tall, natural trees, side-by-side split, upper level, across front living room, dining room and kitchen with views, old brick fireplace, wall-to-wall carpet, 2 bedrooms, 4-pce. bath and utility room, lower level, 600 sq. ft. with views and separate entrance which may be used as master or in-law suite, bedroom and 5-pce. bath complete, one room to finish, large storage area, view balcony in front and secluded patio at back, rock terraces and lily pool. For sale by owner, $87,500. 658-1062.

Ridley Bros.
Development Co. Ltd.
318 Metchosin Rd.
Membtr Victoria H.U.D.A.C.

$45,000
$1,250 DN.
$205 MON.
CHECK THESE FEATURES
—Own your home and lot.
—Spacious 3 BR. with 1½ baths
—Carpeted thruout
—On cul-de-sac in quiet residential area
—Close to schools and all amenities
—Quality construction with 5-year builders warranty
For more info — and viewing at your convenience please call 478-1721 or 384-8075 pager 519.

SAVE UP TO
$7,000
Central Saanich is the location of these 3-bedroom homes. Landscaped, fireplace. Quiet crescent. Regular price $66,900. Now only $59,800. Ph. 388-6876 — 479-1383. Offered by owner.

WANTED
Large family for this five bedroom plus full basement 12 year old home centrally located. Can be financed with low down payment. Priced to sell at $59,900.
ALEX or ANITA
Pager 382
Homefinders, Wall & Redekop
477-8522 386-2911 388-6275

219 W. BURNSIDE
OPEN SAT., 1:30-4
Drop by and view this 27 year old home with a 2 bedroom in-law suite to help with the monthly payments. Low down payment. CHRIS GREIG 386-6164 or 478-5953. Castle Properties Ltd.

OPEN HOUSE
1160 HOLLIS RD.
Sat. and Sun. 2-4 p.m.
3 bedroom part basement home on quiet cul-de-sac in high Quadra $71,900. 383-7796.

BRENTWOOD BAY
View over the water. Attractive 2 bedroom home. Master queen size. Large living room with brick fireplace. Rec. room in full basement. Beautifully landscaped. Fantastic price of $59,800. Call 652-2198 after 5.

LAKEHILL DISTRICT
5 bdr—$63,500, 83'x110' landscaped and fenced lot, 2 baths, fireplace, new carpet up, dishwasher, rec room, washer-dryer room, hobby room, 477-4906, 8:30 a.m.-7 p.m.

AHOP DUPLEX
$43,900
$1250 down, Open House, Sundays, 1-4, 3-bdr, appliances, fireplace. 2258 Sooke Road. Other extras 478-6156.

ESTATE SALE
Private, 5 year old four bedroom on one acre, full basement, Sooke Centre. Closest offer to $58,000 by May 1st. 474-1707.

$53,900
Brand new, 3-bedroom home, no steps anywhere, located Gordon Head. 658-5133.

250 HOUSES FOR SALE

SWINERTON'S
REALTY WORLD

OAK BAY
OPEN HOUSE
Sat.-Sun., 1:30-4:00
150 Beach Drive
Features are: Spacious LR with fireplace, sep. dining room, den with fireplace, 3 bedrooms, 2 full bathrooms (one ensuite), large bright kitchen, full basement and 55x177 lot. View with G. M. HOWARD HODGES 598-7166, 385-2481. SID CUSTANCE 598-7781, 385-2481.

Oak Bay
Must Sell NOW
If you are looking for an easy-care retirement home in the desirable Newport-Windsor Park area then consider these features: 2 bedrooms plus den, one step—one level, no bsmnt. residence, W-W carpets throughout, laundry off kitchen, double carport with workshop and landscaped lot. Owners are very anxious to sell to make an offer on the REDUCED PRICE OF $74,500. MLS. SID CUSTANCE 385-2481, 598-7781.
Swinerton's Realty World

KASAPI HOMES
$900 D.P.
$900.00 down and a good credit rating will move you into a new house. Various styles and floor plans to choose from. Colonial Italian, Modern with post and beam ceiling, Spanish and Conventional. Houses in different stages of construction, buy now and finish the house yourself or choose your carpet colours, etc. and we will finish the house to suit you.

CUSTOM BLDG.
Tired of looking at houses that are not just right for you? Let us build a new house for you, do some of the work yourself and save money. Buy from a builder that has been building houses in this area for 24 yrs. HUDAC MEMBER.

TRADES
Tired of waiting for your present house to sell, trade with us and move into a new house immediately. Looking for trades up to $55,000.
Mrs. Pat Saulnier, Kasapi Const. Co. Ltd., 538 Dupplin Rd. at 386-6191 or Res. 384-2197.

OPEN
SAT.-SUN., 2-4
1200 BASIL ST.
5 ROOM BUNGALOW
FURNISHED IN-LAW SUITE
SECLUDED GARDEN
PRICED RIGHT AT $59,900
MLS No. 32126
GLADYS THOMAS OR VIC DREW
386-0502 — 592-0927
CANADA TRUST
595-5171 24 HRS.

OPEN HOUSE
SAT. & SUN., 1-4
This beauaifully maintained home in lovely quiet area offers charm and character throughout. Modern bright kitchen, livingroom with raised hearth fireplace, modern bathroom, dining room and 2 bedrooms, (1 kingsized with skylight). New stained glass window some of many unique features. Separate garage. Attractive fenced rear yard has assorted fruit trees and vegetable garden. Ideal for a couple or small family. Asking $56,500, 1887 Taylor St. By Owner, courtesy to Realtors, 598-7107.

OPEN HOUSE
3864 Cedar Hill Rd.
2-4 P.M. SAT.
2-4 p.m. Sat.
REDUCED OVER $10,000
Must be sold, Owner transferred. Just a lovely 10-year-old home in immaculate condition. 2 floors, 2700 sq. ft. completely finished, including rec room. Four bedrooms. Great stone fireplace in living room. Sep. dining room 12x10. 2 complete baths. Fridge and range and dishwasher included.
Now Only $74,500
For preview call Len LeDoux—388-7557, 382-9852
Capital City Realty Ltd.

OPEN HOUSE
Sat. 2:00-4:00
1815 HARTWOOD
Swimming Pool
Sauna
This home must be seen to be appreciated — 1990 sq. ft. of attractive living space — 4 bdrms — separate D.R. 3 bathrooms — beautiful fam. room — And wait till you see the pool and sauna. MLS 31770. Asking price $89,900.
386-2111 A. D. WHEELER 477-4789
MONTREAL TRUST CO.

NO DOWN PAYMENT
How much are you paying in rent and getting nowhere? Stop lining your landlord's pocket and invest in yourself. If you want to move your family into a quality built new home, give me a call at 478-1721 or 384-8075, pager 519; ask for Ron. Ridley Bros. Developments Co Ltd.

FOR SALE BY OWNER
1468 CRANBROOK PLACE
(off High Doncaster)
If you Golf — You'll love this immaculate 3 bedroom home on quiet cul-de-sac off Cedar Hill Golf Course. Fireplaces in spacious living room and completed Rec Room. Fully landscaped Lot. Large Sundeck with southwest exposure. Close to Schools and Shopping Centre.
595-1341

Country Side
A.H.O.P.
New homes from $43,500. North on Pat Bay Hi-way left turn at Waddling Dog on to Mt. Newton X-Rd. Follow to Simpson Rd. Watch for signs. Phone 652-4461 or 388-5679.
E. Y. CONSTRUCTION LTD.

3 BEDROOM FULL BASEMENT home with carport, living room with floor to ceiling rock fireplace, dining room and kitchen, 2 bathrooms, 1 up 1 down, beautifully finished rec. room with bar, utility room and large workshop. Immaculately landscaped, fenced backyard with greenhouse and large patio on 75'x110' lot, $58,000. All offers considered. 478-5297.

CENTRAL SAANICH, 2½ YEARS attractively decorated, rock and aluminum facing, 3-bedroom with en-suite, living room, dining room, roughed-in plumbing and fireplace in basement, lot 8400 sq. ft., $64,900. Owner 652-5787.

BRENTWOOD NEAR BUTCHART Gardens, 4 year old, 3 bedroom, full basement, fireplace, wall to wall throughout, large fenced backyard, $63,500. Drive by 6760 Woodward. 652-4310.

OFFERS ON $51,500
4-bedroom on large corner lot. To view, 642-4451.

TWO BEDROOM HOUSE, ASKING $38,500 or nearest. After 6. 595-7621.

ONE RED CEDAR LOG HOUSE for sale, 25x35'. 642-4481. Anytime.

250 HOUSES FOR SALE

Castle Properties Ltd.

OPEN HOUSE
SAT., 1:30-4:00
1806
SAN LORENZO
Drive Feltham Road, to Longview. Lovely 3 bedroom home, full basement. Mint condition. See this and make your offer. FLO PELLING 386-6164 or 384-5024.

GOLFER'S DELIGHT
REDUCED TO
$44,500
High view location, overlooking Cedar Hill Golf Course, 2 bdrms. plus 3rd in full bsmt. Vacant. RACHEL PARSONS 479-8963.

BIG DANDY
$53,000
If your family needs elbow room — but doesn' twant to live in Timbuktu — then my new Jubilee listing is "YOU". 4 or 5 bdrms, 2 baths, spacious kitchen, deep 130' lot "PLUS" rear lane access. Elbow room needs elbow grease! How much? Call MIKE SWEENEY IS SERVICE 386-6164 or 595-8780.

GARDEN AND GOLF
$67,400
Owner says sell and has reduced price on this Maplewood Golf delight. Squeaky clean and super landscaped, it has 4 bdrms, new kitchen, devel. bsmt, and is minutes from City Center. No mortgage to assume so call "MIKE SWEENEY IS SERVICE" 386-6164 or 595-8780.

POST AND BEAM
Lovely post and beam home, 3 bedrooms, living-dining room, fireplace, kitchen with eating area, fully fenced, mature landscaping, including sunken patio, extra parking for boat trailer, etc. Asking $66,500. FREDDY STARKE 479-3866 or LARRY J. QUAGLIOTTI 477-7938.

MANY EXTRAS
In this fine family home. Cosy living room with fireplace, sep. dining room, sunny kitchen with eating area and new counter tops. 3 beds up, 2 full bathrooms, basement fully developed, large concrete sundeck with carport below also drive-in garage. Many fruit trees, well landscaped. A lot of house for the asking price $64,900. Call now CONNIE WEYLER 386-6164.

THE TURNING POINT?
At $48,500, this home could be the one. Just a stone's throw from the sea, this newly renovated 3 bedroom home combines old world charm with a "west coast" interior. The main floor features and open floor to ceiling fireplace, a large kitchen, and a brand new bathroom. Call now for a personal showing. PETER VINCENT 383-5578 or 386-6164.

LAKE HILL $45,900
Completely renovated 2 bedroom bungalow. Livingroom with feature wall, large kitchen with pantry, new cabinets, 4 pce. bathroom, sunporch and sundeck 50'x213' lot. C.O.M. heat. Full basement Try your down payment. FREDDY STARKE 386-6164 or 479-3866.

RURAL RETREAT
Close to town yet on a quiet country lane. Has a nice view, 3 bdrms, L.R. with F.P., full bsm't with rec room, sunporch and carport. Absolutely spotless. Only 4 years old. Interurban area, asking $54,900. New MLS. BEN GREIG 598-3105 or 386-6164.

SOOKE ROAD
5.51 ACRES
with log cabin, creek runs on property. A perfect hideaway, asking $50,000. Call IRENE DALZIEL 386-6164 or 388-6275 pager No. 566.

CHOOSE YOURS
$39,000: 3-bedroom, full basement home, living room with fireplace. MLS.
$45,900: GORGE AREA, 2-bedroom full basement plus usable attic. Exclusive.
$46,900: 25-year-old bungalow, fireplace, spic and span throughout, MLS.
$49,900: Camosun College area, 25 yrs. old, fireplace, full basement, MLS.
For information on these or other similar priced homes call CHRIS GREIG 386-6164 or 478-5953.

MT. TOLMIE COLONIAL
Just newly offered for sale, this 14-year-old medallion home situated in a prestige area boasts over 2,300 square feet of luxuriously finished living space made up of 3 bathrooms, 3 large bedrooms, den with fireplace, and wet bar, huge living room with fireplace and much more. Find out about the many features of this lovely home offered at $125,000 by calling CHRIS GREIG, 386-6164 or 478-5953.

EXECUTIVES ONLY
I have several executive homes available for showing both new and character, tudor and contemporary on the Beach, Sea Views or Uplands seclusion. Prices range from $125,000 (to $250,000). To view by appointment only please call SHANE BEFURT 386-6164 or 385-3664.

GLANFORD AREA
Four bedroom older home in good condition. Lots of room for the growing family. Updated all the way round. Asking only $52,900. BEN GREIG 386-6164 or 598-3105.

A. E. LePAGE
WESTERN LTD REALTOR
1391 HILLSIDE
386-6331

OPEN HOUSE
SAT. 1:30-4
3668 BRIDGEPORT
(Off Tattersall). Exciting architect designed home on approx. 1 acre of land, located in High Tattersall area on quiet cul-de-sac. Features sunken LR with floor-to-ceiling thermopane windows, separate dining room with private balcony, ultra modern kitchen with separate eating area. 3 Bdrm, 2½ baths, sunken family room plus many other features that make this a distinctly modern home. Reduced to $139,000. MLS. DENNIS FERRILL 386-6331 or 477-2083.

OPEN HOUSE
SAT. 1:30-4
1524 WINCHESTER ROAD
No-step bungalow in immaculate condition, 5 yrs. old with 3 Bdrm, in line living and dining room, large kitchen with eating area, pantry plus laundry area. Attractive side patio. Attached carport with workshop. Priced to sell at only $59,500. DENNIS FERRILL 386-6331 or 477-2083 or DARIEN BAIN 386-6331 or 595-8174.

OPEN HOUSE
2080 CHAUCER
SATURDAY 1:30-4:30
OFFERS ON $53,900
3-bedroom, Oak Bay bungalow. Super sunny home. Cheerful brick fireplace in gracious living room. In-line dining room and large kitchen. New roof, attic insulated. Wide hallway. Good concrete front steps with iron handrails. Full basement, 2-car deep garage, hobbyshop or ??? MLS. For more information call LYNETTE DELAHUNT at 592-2407 or 592-9224.
WHYTE & GOWER
OAK BAY PROPERTIES LTD.
2227 Oak Bay Avenue

VIEW OF WATER
New North Saanich — compact, 3-bedroom, split-level home. Asking $64,500. 656-4745.

250 HOUSES FOR SALE

THE ZIEGLERS
592-1768 384-8075
PAGER 310
Seaspray Properies Ltd.

3 OPENS
SAT.SUN., 1-4
2604 SINCLAIR
Adjacent to Gyro Park and on the ocean. Beautifully maintained 3-bdrm., 2 full bath home of 1930 sq. ft. Spacious kitchen with breakfast area, dining and living rms., PLUS den. $77,500. THE ZIEGLERS.

963 TRANSIT
Fully renovated character home in select area of Oak Bay. All copper piping, 100 amp service, sep. dining rm., 2 bdrms. Only moment from Windsor Pk., Ocean and Marina. $75,000. THE ZIEGLERS.

1606 WILMOT
Located on a no-thru St. seconds from the Village, this 4-bdrm., 1½ bath home is a perfect example of a fully prof. restored 1917 charactger home. It combines the beauty of leaded glass, beams, exposed brick, wooden sash windows and antique fixtures with the convenience of 4-pce. ensuite main bathroom, updated kitchen, new wiring, new aluminum gutters, new hot water tank, new oil tank and all copper plumbing. A solid character home. $83,900. THE ZIEGLERS.

SEAFRONT/VIEW
Secluded 1.25 ac. in the city with 208 ft. of accessible ocean on Haro Strait, 4 bdrms., 3 full baths, fam. rm. 28x14 with FP. There is no comparison in the City at $175,000. THE ZIEGLERS.

100 ft. on Saanich Inlet — 50 ft. deep water dock — easy slope to beach — 11-yr.-old, 2-bdrm., 2 bath cedar and shake architect designed over fully cemented 4 ft. crawl space. Matching Guest Cottage with 3-pce. bath and kitchenette. .26 Ac. at $125,000. THE ZIEGLERS.

Unobstructed waterfront of McNeill Bay faces this exceptional 4-bdrm. 2½ bath home, 1780 sq. ft. main includes den with FP, sep. 14x11 dining rm. Partially dev. down provides 2 large rooms with 4-pce. bath, could be suite if desired. $115,000. THE ZIEGLERS.

Cape Cod design 2-yr.-old with exceptional view of Cordova Bay. Area of newer homes and underground wiring. 3 bdrms., den, fam. rm., 4-pce. and 5-pce. bath PLUS 2 full bths., roughed-in full high, undeveloped lower level. $115,000. MLS 30696. THE ZIEGLERS.

New, 1607 sq. ft. 4-pce. mstr. ensuite, thermopane throughout. Heavy shake roof, drive-in garage. Choose your carpets. Cadboro Bay. THE ZIEGLERS.

Unusual privacy afforded by a high rocky location overlooking Ross Bay. Adult oriented with minimal gardening requirement. An executive home providing individual privacy for several adults. 3 or 4 bdrms., 3 full baths, built 1972. $139,900. THE ZIEGLERS.

Great Cordova Bay .56 Ac. WATERFRONT. Fully renovated, approx. 2040 sq. ft., 4 bdrms., 2 baths, den. Numerous built-ins including Jen-Air. $145,000. ML 30874. THE ZIEGLERS.

High Broadmead location overlooking the trees to Cordova Bay and Olympic Mtns. Bright, sunny 3½-yr.-old 4-bdrm., 2 bath contemporary approx. 3030 sq. ft. home including den, fam. and rec. rms. Many extras, PLUS possible vendor financing up to $100,000. Value at $136,500. MLS 31521. THE ZIEGLERS.

LOCARNO
Gracious French Provincial with impressive foyer and curved stairway to upper level. Luxury 14x21 dining rm., 4 spacious bdrms., and 3 and 4-pce bathrooms. Vendor may carry a substantial amount at less than current rate. Asking $155,000. ML 30694. THE ZIEGLERS.

QUEENSWOOD
Spacious 3396 sq. ft., 6 mos. old Tudor style in desirable area. 4 bdrms., 3½ baths, sep. servant or guest quarters on .5 Ac. with room for pool or Tennis Court. Vendor will carry substantial amount on asking price of $161,000. ML 30853. THE ZIEGLERS.

2 AC. 2 BDRM.
Built 1976. Most unusual MODULAR HOME in rustic setting on Kangaroo Rd., Metchosin. Asking $65,000. THE ZIEGLERS.

THE ZIEGLERS
592-1768 384-8075
PAGER 310

FARMER
INVESTMENTS & REALTY LTD.
825 Bay St. 382-2134

Open To View
1644 Rockland Ave.
Sat. 2 to 4 P.M.
Privacy plus the advantages of the beautiful Rockland area are what this modern 12-year-old home has to offer the active family. Approx. 1,400 sq. ft. on the main floor with 3 bdrms., 1½ bathrooms, lovely liv. rm. with flr.-to-ceil. white stone fireplace, entrance to a large sunny deck. Above ground bsmt. has fireplaced rec. rm. plus loads of room for further development. An 1-3 acre nicely treed lot with small above ground swimming pool. Extremely well built and offered at $92,000 (MLS). Open House parking is limited—please park on the Avenue and walk up the driveway.
Gerrie Hutton
382-2134 386-3927

HOME WITH A DIFFERENCE
$72,300
The difference being all those qualifies you haven't been able to find.
—large rooms
—4 bedrooms plus den
—Separate dining room and living room
—Propert entrance hall
—Family kitchen with built-in DW
—31' rec room with cosy fireplace
—2 complete bathrooms
—spacious double carport
—Total of 2300 sq. ft. of comfortable living space on a large beautifully treed lot. This lovely home has ranch style appearance that definitely sets it from other homes in Gordon Head. Take the time to see it. You won't be disappointed.
477-0191 RAY TILLYER 388-5464
Pager 730
Royal Trust

OPEN HOUSE
WED., THURS.,
FRI., SAT.
2-4
4055 DAWNVIEW
From Gordon Head Rd. turn right onto Edgelow Rd the right onto Dawnview Dr. 3 brand new houses just under construction now open for viewing. One style Spanish, One Conventional and the third Post and Beam ceilings, modern style with LR with floor to ceiling rock fireplace, feature walls, in LR, Dining Rm in cedar siding. Large windows across the front and cedar siding on exterior front of house, double carport, large sundeck off country kitchen 14'x18', 3 BRs, 2 full baths, double door from foyer into large RI Family Rm, good size basement area for future development. Mrs. Pat Saulnier, Kasapi Const. Co. Ltd., 538 Dupplin Rd. at 386-6191 or 384-2197.

250 HOUSES FOR SALE

SEASPRAY
PROPERTIES LTD./REALTORS
1911 QUADRA
386-3124

$77,500
ON THE SEA
This 35 yr. home has been fully updated and looks over Gyro Park to the Sea — 3 bedrms, a den and 2 bathrms. The bright Country kitchen is a real treat, large Living rm and Dining rm, also a bonus of a closed-in Sun Porch for your Coffee breaks. ML31639. SEE THIS TODAY WITH:
THE ZIEGLERS
592-1768, 384-8075
PAGER 310

BRAND NEW McLAREN HOMES
$59,900-$66,900
These quality built family homes feature:
—thermopane windows
—landscaping
—5 yr. HUDAC Warranty
Phone now for further information:
ROD FINCH 479-7663
DOUG POSKITT 477-0645
or 386-3124

REALSPAN
PROPERTIES LTD.
846 BROUGHTON 388-6454

Open House
Sat. 1:30-4:30
$33,000.00
438 HEATHER STREET
OFF MICHIGAN BETWEEN GOV'T. AND MENZIES
This 2-bdrm home is close to bus, shopping centre, sea and Beacon Hill Park. Newly decorated and neat as a pin, makes it a must for a starter home or for a retired means little care needed and have your weekends to yourself. Location, condition, price definitely makes it one of the best buys in town. Come and see for yourself.
LAURIE COMO
388-6454 479-1179

OPEN HOUSE
2947 BOLANNE PL.
GOLDSTREAM
ALL DAY SATURDAY—SUNDAY
WAS $68,900 NOW $60,000
Owner already transferred to Vancouver so we are forced to sell our beautiful home. Our price has been drastically reduced for quick sale so don't miss this bargain.
5 Bedrooms
2 Bathrooms
2 Fireplaces
Separate Dining Room
Large Kitchen With Eating Area
Rumpus Room
Lge covered wrap-around sundeck
Double Carport
Plus Many Extras
Quiet Cul-de-sac
Breathtaking view of mountains
Don't Miss This Bargain
OPEN HOUSE ANYTIME
By Owner 478-9870

NEW HOMES
IN
3 Fine Locations
GORDON HEAD
CENTRAL SAANICH
ROYAL OAK
Priced from $59,500
Open Daily (except Mon.) 1-5 p.m.
To View At
Your Convenience
Please Call
Engineered Homes
385-6211 19 Cadillac Ave.

SINGLE FAMILY HOMES A.H.O.P.
From $1250 down, $200 per month, for information call Don King, 477-5554, 658-8846.
J. Duncan Holdings Ltd.

$47,500
½ SXS DUPLEX
1762 McKENZIE AVE.
By owner. 1750 sq. ft. two level on 4300 sq. ft. lot, 1500 sq. ft. finished. 4 bedroom, 1½ bathrooms, furniture, drapes, fridge, stove, large fenced yard, excellent condition, visit or phone 477-9621.

IMMACULATE
By owner, Glen Lake, Sun Mts. 15 mins to town, 1280 sq. ft., up and down, lot 134 by 120. 3 bdrms, lge. kitch., dng rm, sunken lvg rm with feature frpl, 1½ baths up, extra large rec room with bar, large laundry area, roughed-in 4th bdrm, extra large sundeck. $64,900. Appointment only. 478-0080. No agents.

A.H.O.P.
Two and three bedroom town houses, full basements, in Town. Low down payment, payments as low as $140 per month to qualified buyer.
ALEX or ANITA
477-8522 386-2911 388-6275
Pager 382
Homefinders, Wall & Redekop

DON'T MISS THIS
BRENTWOOD
1300 sq. ft., 2-bedroom home, completely and expensively renovated, including a patched new double garage. Purchase price includes all drapes, 6 new appliances and extra 12,000 sq. ft. lot. $73,500 Firm. Phone 652-5789.

TREES NEAR SEARS
$49,900—4 BRs
This cozy cottage-looking house offers you fully-fenced, tall-treed privacy. Corner lot. Close to shopping, buses, schools and park. If you want to view this well kept, immaculate home, phone owner, 595-4382.

A.H.O.P.
SINGLE FAMILY
Lovely secluded site, close to town, $1250 down, 8 per cent fin. Full Price $45,000. 388-6634 or 642-5350 evenings.

BY OWNER
Superior 2-year-old, Saxe Point, side-by-side duplex, 1450 sq. ft. 3 bedrooms, two baths, main floor laundry, separate dining room, brick and cedar exterior, fenced patio with brick barbecue, close to beach, schools, shopping, bus. $53,500. 385-4330.

Ocean View ½-Acre Lot
3,000 sq. ft. of living space, 5 bedrooms, living room, dining room, kitchen, 2½ baths, double garage and many other extras. $107,000. Excellent financing. Sooke, B.C. 642-4597.

BY OWNER, 2-BEDROOM, NO basement bungalow on ½ acre, landscaped lot, close to waterside in Mill Bay. Fireplace, utility room, separate workshop. Asking $45,000. Drive by 2502 Mill Bay Rd. Phone Victoria, 478-5188.

BY OWNER
3 bedroom home, bright kitchen, fireplace, rumpus room. Close to shopping centers and bus. Asking $52,900. 383-3753.

AHOP DUPLEX
$43,900. 2258 Sooke Road. 3-bedroom, fireplace, appliances and other extras. Phone 478-6156. Open house Sunday, 1-4.

OAK BAY—OPEN HOUSE
2-4 p.m. Sat. and Sun. 2171 Allenby St. Spacious 3-bedroom home. By Owner.

250 HOUSES FOR SALE

Century 21
WESTERN HOMES
1037 Cloverdale 386-3494

NEW LISTING
$46,500
Large 3-bdrm., full bsm't home in the convenient Quadra, Bay area. Nicely renovated L.R. with fireplace and new w-w; cab. elect. kitchen adjoining family room — dining area and main floor utility room. Lot features front stone fence and sep. garage. Large C.M.H.C. 1st mtg. NEW MLS Phone for your app't TERRY EDEN 386-3494 (24 hrs.)

CUSTOM DELUXE
$89,900
A custom designed and built home close to Mt. Doug Park. Quiet street, 4 bdrms, 4 baths, 2 F.P., games room and family room. Excellent layout with secluded deck off separate dining room. Shake roof, dishwasher, garburator and magnificent landscaping.
MLS 31662 TERRY SMOLLETT
386-3494 (24 hrs.)

3-4 BEDROOMS
CAREY ROAD AREA
Views over Panama Flats from this 3-yr.-old home built for present owner. Full height basement has V room with terrific F.P., garage and lots of room for future development.
MLS 30836 TERRY SMOLLETT
386-3494 (24 hrs.)

2' YEARS OLD, $65,900
GORDON HEAD
OVER 117 sq. metres with full basement for Rec room with F.P., third bath and 4th bdrm. Large deck off D.R., Kitchen with E.A., 1½ baths on main.
MLS 31990 TERRY SMOLLETT
386-3494 (24 hrs.)

IN-LAW SUITE
REDUCED
That's right, reduced to $59,900. In Saanich, with three bdrms., great country views and a nice easy care lot. PLUS a very good one-bdrm. in-law suite with a private entrance. MLS 30091. Call now to view. NEIL R. MacDONALD 386-3494 (24 hrs.)

SHAWNIGAN
3-BDRM., 2 BATHS.
Over 1700 sq. ft. plus double garage with 2 baths, 22' L.R. Treed lot close to lake on west side. Almost finished and ready for summer fun. MLS 31204. $57,900. TERRY SMOLLETT 386-3494 (24 hrs)

$49,900 TOWN & COUNTRY
—large L.R. with fireplace
—very large kitchen with new cabinets
—full bsm't with rec room
—Exclusive
BILL PETTINGER 386-3494 (24 hrs)

KNOWLES
REALTY LTD.

OPEN TO VIEW
Saturday & Sunday
2:00 - 4:00
(Drive out Pat Bay Highway past Beacon Ave., take next turn right and follow signs.)

NEW SIDNEY HOMES
$52,500
Try $3,000 down payment to put you into this two bedroom full basement home on quiet cul-de-sac in Sidney. Featured are thermopane windows, electric baseboard with individual room control, rear yard sundeck, roughed in plumbing for future 2 pce bath down. Designed for "do it yourselfers."

$53,750
Three bedrooms, full basement with carport and sundecks. Wall to wall carpeting, thermopane windows, extra insulation, roughed in plumbing for future bathroom down.
Call 384-8101
Bill Knowles 384-8075 (Pager 398)
Ken Porter 384-8075 (Pager 307)
Kathryn Van Doesburg 385-9921

OPEN TO VIEW
SAT. 2:30 - 4:30
660 Grenville St.
$48,500
ESQUIMALT
This 2-bedroom home with full basement features a bright, sunny remodelled kitchen overlooking Naden Harbour. Off street parking for extra vehicle parking could be provided. Clean and well maintained, this home MUST BE SOLD. To view call:
BILL KNOWLES 384-8101
MLS. No. 30930

Montreal Trust

SEAVIEWS
2348 TRYON RD.
(CURTEIS PT.)
New — 2 full baths 2 floor to ceiling fps. Large dble. C-P and decks ½ acre lot — ample parking. Full basement — twin seal glass. Immediate Occupancy. Price Reduced. Need I say more? Call me now:
656-3924 LARRY PURDEN 477-7497

Seaview Executive
Custom built for owner, a beautiful west coast contemporary 4 way level, 3,000 sq. ft., 4 bedrooms, 3 deluxe bathrooms, 3 fps., delightful family and rec. rooms. The many extras include intercom, vacuum system, secluded decks; all combined with quality and good taste. MLS. Asking $159,900. Call for your private app't.
386-2111 DEL BECKNER 477-4994
336-2111 DON BECKNER 386-0588

LOW PRICE
Future Potential
That's the combination in this 3 B.R., 2 storey home located in the Burnside-Douglas area. It's convenient to everything and is in an area slated for economic development. A small but key corner location and it is priced at $41,500. MLS.
386-2111 NEIL RAWNSLEY 595-1507
Pager 214

THERE IS FUN IN ALL DIRECTIONS!
3-bedroom split foyer, designed for outdoor living. Formal living room with big fireplace, sliding glass doors leading to 2-level cement patio overlooking natural park area and full view of lake. Professionally Landscaped .68 acres, and sail from your private dock. 1-bdrm cottage located on property rents for $150 per month. To view call
MARGARET WILSON
386-2911 388-6275, Pager 382
Homefinders, Wall & Redekop

$49,500
Bright living room with fireplace. Modernized kitchen, new W-W carpets throughout. Two bedrooms. Enclosed stairway to very large attic that could be developed. One of the better values in this low price bracket. New MLS. Vacant. 1226 Hillside Ave. Open House Sat. 2-4, or view by appointment. Don Bacon, 385-2458.
BYRON PRICE & ASSOCIATES

$7950? IN SIDNEY? SEE MY AD under mobile homes, Ron Thiel.

250 HOUSES FOR SALE

Island Homes Ltd.
2504 DOUGLAS
386-7545

NEW ON THE MARKET ROYAL RD. DIST. ASKING PRICE $52,900

FEATURING THE FOLLOWING:
1. 4 BEDROOM — 2 UP 2 DOWN
2. 1,200 SQ. FT. OF LIVING AREA.
3. RUMPUS ROOM — LARGE SUN DECK.
4. LARGE LOT BEAUTIFULLY TREED. A SUPERB BUY, HOME IN EXCELLENT CONDITION AND VENDOR MOST ANXIOUS TO SELL. FOR INFORMATION CALL PATRICK SNOW, 592-3931 or 386-7545.

GORGE WATERWAYS ASKING PRICE $54,800

GORGE WATERWAYS LOCATION, 2 BEDROOMS, SEPARATE DR, A KITCHEN AS MODERN AS TOMORROW, WITH ALL CUSTOM-BUILT CUPBOARDS, UTILITY ROOM, FULL, HIGH BASEMENT, NICELY FENCED YARD WITH A SUNKEN PATIO. NEVER PAINT AGAIN EXTERIOR, NEWLY REWIRED. YOU'LL BE PLEASANTLY SURPRISED WITH THIS GORGEOUS HOME. FOR VIEWING CALL PATRICK SNOW, 592-3931 or 386-7545.

SOOKE

Close to golf course, three bedrooms, two fireplaces, master BR en-suite, high daylight basement, custom built, two years old and like new. Priced to sell at $49,500. MLS.
BILL PALFREY 386-7545, 598-4210

A.H.O.P. FINANCING COLWOOD

STRATA DUPLEX
Very attractive 3 bedroom, lovely brick fireplace. $44,150 with down payment and monthly amounts geared to first home owner. Gov't grant can further reduce down payment.
ONLY TWO LEFT AT THIS PRICE
Call BILL PALFREY 598-4210 or Island Homes Ltd., 386-7545

SOOKE

Lovely 3 bedroom, 2 year old featuring ensuite plumbing — sundeck — 2 fireplaces — family room — large lot. High bright developed basement. Excellent home — immaculate — owners anxious and will look at reasonable offers — Asking $54,500. MLS. BILL PALFREY 386-7545 or 598-4210.

SAANICHTON

2 simply spotless homes. Very nice area. Views, large lots. One home over 1200 sq. ft. on main floor, spacious rooms. MLS. Priced to sell quickly at $61,900. Other home 4 bedrooms, double carport, rec room, seaviews, other extras $65,900. Call Tom Evans 652-2620, 386-7545.

Victoria Realty LTD
386-3585

OPEN HOUSE 985 LANDEEN PL. SAT. & SUN. 1-4

(Directions: Saanich Rd. to Ridgeway to Morgan to Landeen). Large executive family home, everything in A-1 condition, good value here at only $88,500. (MLS). For a private viewing, please call M. Lund or V. Thompson, 386-3585, anytime.

OPEN—OPEN 634 RALPH ST. SAT. 1:30-4:30

A dandy two-bedroom starter on a big lot. Basement has finished room. Interior redecorated, new carpets, attached garage. Asking $45,900. (MLS). Appliances included. Vacant. Leo Van Dyk, 386-3585, 479-6264.

BARKSDALE DR.

Prestige, high Gordon Head location. Near completion, spacious deluxe home. Large entrance. Attractive LR with fireplace. Bright kitchen with nook, dishwasher, generous separate dining room. 3 bedrooms, beautiful master with en-suite and access to sundeck. Double carport, heavy shake roof, quality construction. Full basement, ready for development. Excellent value, $89,500. including landscaping. TRADES CONSIDERED. For details call Colin Munro or Leo Van Dyk, 386-3585.

3440 ROLSTON CR. OFFERS INVITED

Ideal family home, 4 or 5 bedrooms, 3 bathrooms. Bright LR with a view, in-line DR, roomy kitchen with eating area. Family room plus den all carpeted, 4 appliances and drapes may stay. Near Marigold, well located for schools and bus. Vacant, look inside! $73,900. Financing already arranged, trades considered (MLS) Leo Van Dyk, 386-3585.

$32,900!!!

One-bedroom cozy home on a good 50x112.5' lot. Ideal for a bachelor or starters. Low price, low down payment, low payments, low taxes. Close in handy location. Leo Van Dyk, 386-3585, Res. 479-6264. MLS.

B.C. LAND AND INSURANCE AGENCY LTD

LARGE FAMILY

Required for this 5 or 6-bedroom home in Oak Bay, close to the rec. centre, shopping and schools. Large 2-car garage and workshop. Rear patio with Bar-be-que fully fenced rear yard. Vendor has purchased. Make an offer on $61,900. Don Oakes 478-4334. B.C. Land 478-5588.

SEA VIEW ARBUTUS RD.

Panoramic view of Mt. Baker and Straits from this spacious home of quality and distinction, consisting of 28x18 Lvg. Rm., F.P. Formal Dn. Rm., F.P., 30x18 rec. room with wet bar and kitchen. 5-6 bdrms., master ensuite. Large office wkshop plus more! Close to all school levels and university. Phone Pat Gee, 479-8291, 477-6372.

BARGAIN

Near new
3 br.-ensuite
1600 square feet
Wrap around sundeck
Double windows
Heavy insulation
Luxury carpets
Central location
Steal at $63,000 — 479-0890

FAIRFIELD WITH REVENUE SUITE BY OWNER OFFERS ON $39,900
Two blocks from Beacon Hill Park. One bedroom home with one bedroom self-contained suite. Rents for $150. Plus utilities. Large lot, 50x120, Fruit trees. Phone 386-0913.

DUNCAN $34,800. 2-BEDROOM carpeted modern home in pleasant district close to schools and town. 598-8152.

5-YEAR-OLD, 2-BEDROOM BUNGALOW situated close to schools and shops in Langford, $52,900 by owner. 478-1549.

Realtor Canada Trust

OPEN 2-4 FRIDAY 1820 HAULTAIN ST.

Exceptional! Is the only word for this spotless split-level home offering 2 bedrooms, 1½ baths — Family room with fireplace — Living room with fireplace — Kitchen with family eating area — Large fenced lot with oodles of fruit trees!
$54,900
FLORENCE MAUGER
595-5131 Off. Res. 656-6509

ONLY $41,500.

Large family sized home featuring 4 Bdrms, 2 full baths, would easily convert to Duplex for the inlaws or ideal for the growing family. Large garage and workshop. Situated close to Mayfair Shopping Centre. ML 32064.
SHIRLEY McLEOD
382-0623 474-1234

CAN'T AFFORD TO BUY?

At this price you can't afford not to buy. 2 homes for the young couple who want to buy and become landlords at the same time. This bargain must be seen! Try your offer on $49,500. ML29928.
478-8780 JUNE CORBY 474-1234

INFLATION BEATER!

Immaculate family home with room for everyone. 4 Bdrms. 2 full baths. Huge kitchen. Large garage and workshop. Great home for roomers or in-laws. Asking only 41,500 for quick sale. ML32064.
474-1234 JUNE CORBY 478-8780

LUCKY NUMBER 3?

3-bdrm mobile on 3 acres with 3-stall barn. 320' well. 300 ft. road frontage. Extra out buildings and garden. Act quickly this won't last at $49,900.
478-8780 JUNE CORBY 474-1234
478-2459 SHIRLEY WILDE 474-1234

SEAVIEWS SPANISH CONTEMPORARY

This executive residence has 4 Bdrms, 2½ baths, family rm. off kitchen, interesting living and dining rm. Spacious foyer. Double garage, parking and lot is landscaped. Quality built 4-level home in high Esquimalt Lagoon.
474-1234 SHIRLEY WILDE 478-2459

S. OAK BAY SPARKLER $61,900. ML 31895

Immaculate interior with 2-BR, large dining room — Separated from Cozy dining room with fireplace by lead glass doors. Ample kitchen and cupboards. Spacious corner lot with secluded rear yard. Ideal start or retirement. This gem bears close inspection by appointment with
ANNE EDGINGTON
595-5131 Off. Res. 477-4531

IMMACULATE POST AND BEAM

Choice location in an area of established homes — close to shopping, schools and bus. You'll be impressed by the many thoughtful features that represent extra value and make this house a home. 3 or 4 bdrms, 2 baths, sep. diningroom, country sized kitchen, huge rec rm. plus playroom—its all here — See it with:
JACK GRANT
595-5171 Off. Res. 477-8172

david burr LTD.
655 FORT ST. 384-9335

HANDYMEN FORGET THE WEATHER

The outside of this home is OK. roof and gutters look new and the paint should just need a clean up. Inside needs work — the main has large kitchen (with eating area), LR with FP (out of order), 2 bedrooms and bathroom. Downstairs are a couple of rooms and you can see the wiring, plumbing, furnace etc. have been updated. Drive by 2636 Scott St. and make your offer.
$43,000
MICHAEL BURR
384-9335 598-2079

QUIET, CLOSE, COMFORTABLE AND COUNTRIFIED — $44,500

Large, living room with F.P., eating area in the kitchen, 4-pce. bathroom and 2 bedrooms. Services have been updated, there's a full (low) basement for laundry, etc., and the home is on a large lot on a deadend street. MLS. 31944.
MICHAEL BURR
384-9335 598-2079

SPANISH BEAUTY

Located in Gordon Head features three bedrooms plus den (could be fourth bedroom), spacious living room with feature fireplace, adjacent dining room with access to sun deck. This 1½-year-old split level style has roughed in rec room or family room with fireplace. Easy care lot with double carport. This well finished family home is good value at: (MLS 31659)
$69,000
W. E. (WIL) WILSON
384-9335, 477-4328
OR
MICHAEL BURR
384-9335 598-2079

NEEDS SOME WORK

So make an offer on this two story home located in Fairfield. Living room, separate dining room and large kitchen on main. Open staircase to upper floor and four bedrooms. Good family home. (MLS 30480).
$49,500
W. E. (WIL) WILSON
384-9335 477-4328

ONE LEFT

Strata title AHOP duplex, wall-to-wall, 3 bedrooms, 1½ baths, fruit trees, cedar fence, fully landscaped not in subdivision, going fast. 642-3295.

1272 QUEENSBURY AVE.
Attractive, modern home in choice residential area, amid the Oaks. Cathedral entrance. 3 bedrooms and den. Recreation room with fireplace. 2 bathrooms. Sundeck and large, fenced backyard. Phone owner at 384-7767 for appointment to view. Price $77,900.

REDUCED TO $51,900
Need a 3-bedroom no-step home with a double garage on a quiet cul-de-sac? Drive by 10301 Gabriola Pl., Sidney. Then phone 656-6280 (after 6 p.m. on weekdays) to view.

$48,500 (FIRM)
Attractive new 3-bedroom full basement home in Sooke, 2 bathrooms, heatilator fireplace, European design cabinets, large 10¼% mortgage, as little as $2500 down, 652-4286 or 656-5944.

A GREAT BUY
SAVE $8000
NEW HOME AND SUITE
Close to Town and Country Centre. $77,500 value for $69,500. Let it pay for itself. Coastland Estates, 479-2150, 479-6022

DUPLEX IN VICTORIA, CLOSE to the Gorge in well maintained older home. Live in 1 unit and receive $305 from the other. Separate entrances, fireplaces, $53,800. 598-3870.

BY OWNER
3 bedroom, 1½ baths on quiet dead-end street. Close to schools, fully fenced backyard. Ideal for young family. Offers on $50,500. 478-3546.

SIDNEY
2½ bedroom home, on quiet road with water view, hardwood floors, fireplace, excellent condition, 656-3543.

HOME FOR SALE BY OWNER, 1 acre, ranch-style on Curteis Point. Call 656-2420 after 6 p.m.

WHITTOME'S

OPEN SAT. 1:30-4:30 2658 FORBES

You must view this updated 1½ storey home of character and comfort. 3 Large bedrms. with den, huge west-facing sundeck and heated by hot water, new double garage or workshop. Come, see, then try your offer on asking price of $55,900. MLS.
479-1667 Doug Reif 479-5761

OPEN HOUSE SAT. 1:30-4:30 1521 Burton Ave.

Great starter or retirement home — lots of room — large country — style kitchen — full basement — close to Hillside Shopping Centre. Offers to $46,900.
479-1667 Baz Pharaoh 658-8449

OPEN

CNR. BEWDIEY AND LAMPSON
SAT. 1:30-4:00
Sea Views and more Views from this 4 BR (1dn) home a-top "The Rock" near Saxe Pt. and Esq. Boat Launch. Beautiful easy-care lot (19,000 sq. ft. +). Lots of parking. ML 31920.
B. Brown 479-1667 C. Atkins

OPEN

FRI. SAT. 1:30-4:00
7985 WALLACE DRIVE (EAST)
Beautifully appointed 1223 sq. ft. home in country area — pastoral and seaviews — Lge. M.BR. has 3 pce. ensuite — 4 pce. main bath and 2 pce. in full bsmnt. Space for rec. room, 4th and 5th BR's. Quick possession. ML 31917
B. Brown 479-1667 C. Atkin

OPEN HOUSE Sat. - Sun. 1:30-4:30 1070 Jasmine Ave.

Definitely not your average home — absolutely charming with its leaded windows — hand hewn cedar wood and enchanted forest look. 3 plus bedrms. — family room off kitchen — no bsmnt. Secluded area on no thru street. Price in low $60's.
Lillian Hendy 479-1667 (24 hrs.)

2-Bed. Bsmt Homes

Cloverdale. Older, offers $53,900.
Colquitz. 3rd bed dn. clean $55,900.
Gorge Tudor DR. 9¾ mtge. $57,000.
airfield 1½ bath fin.bsmt. $58,900.
For details call Graham Darby 79-1667 (24 hrs) 656-5626
Royal Oak Branch

WALL & REDEKOP HOMEFINDERS REALTY LTD

OPEN HOUSE 107 Wellington

Saturday, 1-4 p.m.
This house is different. The owners with their creative flair have added many special touches. Features 3 bedrooms, 1½ baths plus shower and sauna.
386-2911 DIANE 388-6275, Pager 346

940 Edge Place

Saturday, 1-4 p.m.
Immaculate 3 or 4-bdrm family home on a quiet cul-de-sac. Large family room with f-p. Lot is suitable for parking trailer, etc. $67,900.
386-2911 RUTH SALAGA 652-4362

1279 Reynolds Rd. (M.L.)

Sun. 1:30-4 P.M.
$49,000.
NORMA or HAZEL
383-7796 386-2911 658-5656

No. 2 - 134 Ontario St.

Sat. 8th 1:30-3:30 P.M.
Delightful tri-level, 2 or 3 bdrm townhouse in the heart of Victoria. E. area off kitchen plus d.r. Floor to ceiling fireplace in l. room with enclosed patio. Large master, his 'n her closets, plus ensuite. 2 balconies, large storage area. This is a beauty with top quality finishing throughout. A must see. MLS 31041. Call CAROLYNNE PERRY at 479-7041 or MAY HAMILTON at 656-4692. Office 386-2911.

OPEN HOUSE 687 MARLISA PL. (OFF OF MILLSTREAM) FRI. 1:00-4:30

Choose your own carpet colors. Only $1250 down and B.C. grant. Own your own 3-bedroom home with floor-to-ceiling slate fireplace, 1½ baths, Eating area in kitchen and separate dining room. 478-6012.

OLYMPICS AND JUAN DE FUCA VIEWS
A 3-year quality home on 1/3 acre, located on quiet cul-de-sac in area of attractive houses. Close to beach and park trails. Panoramic view from LR, DR, kitchen and bkfst area. 3 bedrooms, master ensuite. Intercom throughout house. Lower floor with new family room and laundry. Double garage. 20 min. to town. Sale by owner. Reduced to $79,500. 478-0683 or drive by 3944 Circle Drive.

$40,000

If you are looking in the $40-$50,000 price range, I have numerous homes that I can show you. Some with little or no work to do. Two or three-bedrooms and full basements too. Call me now and let me show you a couple of these excellent homes.
Carolynne Perry
386-2911 479-7041
Homefinders, Wall & Redekop

OPEN HOUSE 5-3228 Wicklow Cr.

(Off Tolmie)
Sat. 1-4 P.M.
Delightful 3-level townhouse with w-w carpeting throughout. 1½ baths, den or 3rd bedroom. Private fenced yard with room for garden. Asking $48,000.
385-2911 LOLA CLARK 658-5877
Homefinders, Wall & Redekop

OPEN HOUSE SUNDAY 1-4 P.M.

COLWOOD — 414 GOLDSTREAM — $59,900
Across from Colwood Golf Course this 3 br. 2 bath, with spacious family room. Home must be seen to appreciate the value. Over 1500 sq. ft. of comfortable living with F.P. and W-W carpets and no care tile in kitchen and family room. The home has a part basement and the yard is beautifully landscaped with fruit trees, and swimming pool. Drop in and compare for value on this one. David Hoole 478-4694. Century 21 Suburban 478-8316.

NICE 6 ROOMS, HOUSE PROPERTY, 67x170, priced $56,000. 479-0647.

WALL & REDEKOP HOMEFINDERS REALTY LTD

ROCKLAND RESIDENCE

A lovely home for the discerning purchaser. Features spacious L.R. with granite F.P., D.R., dream kitchen, 3 bedrooms, huge recreation room and lots more. Superb location. New M.L. $96,500.
HAZEL or NORMA
658-5656 386-2911 383-7796

PRICED FOR QUICK SALE

Double lot with 191 ft. of Highway frontage. Glen Lake area. This has a double garage, workshop and a very livable 1700 sq. ft. ranch-style home. Just the spot to fix that old car or raise that growing family. This won't last long at $52,000. Call
WALLY or ADELINE
477-7766 386-2911 477-8562

TERRIFIC HOLDING PROPERTY

90' X 135' Seat Mountain View lot in the centre of Sidney. Semi-waterfront within easy walking distance to the Marina and City Centre. The house isn't much but very livable and rented at $150.00 per month. Asking $45,000. Hurry with your offer to
WALLY or ADELINE
477-7766 386-2911 477-8562

FANTASTIC VALUE $59,900

Less than 2 years old and like new. 3 bdrm, 1½ bath, full high basement. Beautiful living room with brick fireplace. Bright kitchen and dining room. Quiet area.
ANITA TAIT
386-2911 or 388-6275, Pager 382

OAKLANDS $46,500

3 bedrooms, full basement. Large living room, separate dining room, Kitchen has new modern cupboards. Convenient to schools and shopping.
ANITA TAIT
386-2911 or 388-6275, Pager 382

$37,500 CONDO

3½ yrs. old. Admirals Rd. near Esquimalt Rd. 3-bedroom home in quiet building. Good storage space, lots of room. Parking space included. Low down payment could handle.
HAL BARBER
386-2911 or 385-1047

$48,500 GLANFORD AREA

This is a good quality older home close to everything, but on a quiet street. 3 bedroom, 3-storey home with fireplace in L. room, huge dining room, Galley kitchen, wall-to-wall carpeting, full basement, greenhouse.
HAL BARBER
386-2911 or 385-1047

SUPER BACHELOR PAD!

Here you are fellows! 1-bdrm cozy livin room, kitchen with ample cupboards and eating area, fully fenced lot, separate garage with lots of parking. Convenient area. Priced to sell at $33,900. MLS 31583. Call now. It won't last!
MAY HAMILTON
386-2911 or 656-4692

SUMMER'S AROUND THE CORNER

Reduced $4,000 for quick sale. View Royal. 3 bedrooms, 1½ baths. In Ground pool, quiet and private. Sundeck, large workshop, carport and garage. Custom designed, no step kitchen. A view that never quits.
DIANE
386 2911 or 388-6275 Pager 346

Bayshore realty ltd.
388-6424 1006 fort st.

FOUR BEDROOMS HIGH QUADRA $69,500

Character home extensively updated; den, sewingroom, separate diningroom, livingroom with fireplace, two full bathrooms, two sundecks, hot water heating, big double separate garage and lot is 99x132. Home suitable for in-law accommodation. Vacant. MLS 31679.
BRENT D. EWING
388-6424 658-5661 Res.

FIVE BEDROOMS CORDOVA BAY $67,500

Newer home one block from beach and shopping. Almost fully developed up and down with two kitchens, two full bathrooms plus one ensuite, livingroom with fireplace, another livingroom or recreation room; all of which provides flexible living for a large family or in-law situatin. New MLS 32091.
BREN D. EWING
388-6424 658-5661 Res.

ENGLISH TRADITIONAL $89,500

Leaded glass windows, arched doorways, french doors, inlaid hardwood flooring and well maintained. Four bedrooms, den, two fireplaces and tastefully landscaped and located in the high Quadra area at
1151 CLOVELLY TERRACE
New MLS 32091.
New MLS 32091. sf
BRENT D. EWING
388-6424 658-5661 Res.

GORGE — $44,900

Gleaming white no-step home. All carpeted, fireplace. Easy to care garden, fruit trees. Attached garage. Ideal for workshop or third bedroom. Low, low taxes. Handy to bus.

TOWNHOUSE — $44,950

Lakehill — 3 bedroom end unit with fireplace, 1½ baths. Private patio, lots of storage. Near all schools.
HELEN OR TED — 477-7750
BOWDEN REALTY — 383-5524

OPEN HOUSE SAT. 1-4 P.M.

MARIGOLD—455 MONTCALM
$46,900
A beautifully well kept 2 br. bungalow in quiet area close to all amenities. Home has spacious bedrooms, bathroom and bright kitchen. Sun deck overlooks Victoria. Home has full basement and could be developed. Nicely landscaped yard with garage. Stop in and compare. David Hoole 478-4694, Century 21 Suburban 478-8316.

BY OWNER
Attractive, well maintained home on 100 by 100 corner lot, just north of Elk Lake. This well constructed home consists of 3 bedrooms, 1½ baths, large living room, dining room, full basement, sundeck and carport. Extra features include hardwood floors in bedrooms, floor to ceiling fireplace, quiet dead-end street with sea and Mount Baker glimpses. Call 652-5877 or drive by 2503 Meadowland Drive.

PRIVATE
Secluded 4 year old, 4 bedroom, 2 bathroom, 2 fireplace home. On 2.1 acres, in Metchosin, $89,900. Phone 478-8628 after 6 p.m.

BY OWNER — GORDON HEAD
Have $135,000, 6-year home for sale or will take your trade plus cash. Reply to Victoria Press Box 492.

VIEW ROYAL
3 bedroom, full basement on large lot in nice rural like surroundings. Immediate possession. Priced $58,500. Phone 479-3394 after 5.

GLANFORD BY OWNER
Maintenance free, charming older home, on Strata title, 4 bedrooms plus den, reduced for quick sale, $43,900. 474-1645.

PRIVATE, 3-BEDROOM, BASEMENT, completely renovated. Close to everything, 894 Dunsmuir. Inquire at 386-0394.

$38,500, COZY 2-BEDROOM, large lot, private, no agents, 383-8166, 595-2712, 598-1413.

GARDNER REALTY Ltd.
895 Fort St. 385-7721
(24 HR. SERVICE)

OPEN HOUSE 930 LODGE SAT. 2-4

The pretty tudor exterior and well-tended grounds will only whet your appetite for what's inside. 2 bedroom full basement home loaded with charm and character, from the beamed ceilings to the totally modern kitchen and bath. Sundeck overlooking large vegetable garden for the couple or small family — $56,900.
DIANE FULLMER
385-7721 384-8075 PAGER 407

OPEN HOUSE 382 DAVIDA SAT. & SUN. 1-4 MUST BE SOLD

Neat 2 Br. home with extra room in high basement. Nicely decorated and new carpets throughout. Drive-in garage and room for boat and camper. A great starter or for retirement. Reduced to $48,500. MLS.
385-7721 Bill Weiss 598-8443

OPEN HOUSE

MUST SELL — 2 BR. delight in Fairfield. Superb kitchen. Now only $46,900.
SUN. 2-4 P.M.
134 JOSEPH
385-7721 388-6275 PAGER 704
SIMON HESLOP

JUST $39,900 BUILT IN 1964

This 2 BR cottage has a FP. It's insulated and requires little maintenance. Call me for an appointment.
385-7721 388-6275 PAGER 704
SIMON HESLOP

IDEAL RETIREMENT

Fairfield near Oak Bay, spacious 2-bedroom, 4-pce. bath, fireplace, walking distance to shopping, beach, recreation centre, new roof, low taxes. $47,500. See, then make your offer to:
385-7721 Audrey Mont. 598-7598

UPLANDS EXCLUSIVES

I have recently listed two delightful homes in exclusive Uplands. One is a rancher featuring large LR with FP, good Dr, large kitchen with eating area and adjoining laundry and 2-pce. bath. Panelled den has FP and built-in bookcases, 2 large bedrooms and 4-pce. bath. Newly painted inside this home is in immaculate condition with new w-w in LR-DR, only $132,000. (Exclusive.)

A family would fit right into this large 4 BR home featuring large LR with FP, separate large DR, large modern kitchen and eating area and good den with FP and adjoining laundry, 2-pce. bath and sliding doors to large sundeck. All 4 bedrooms are upstairs with large 4-pce. master ensuite as well as 4-pce. bath. Partial bsmt. provides large family room with another FP. $139,000.
Both of these listings feature large double garages and good yards. Call me today for your private viewing. MLS. 31754.
385-7721 Dale Briggs 592-3978

COLWOOD

A little bit of country on a quiet no-thru street — This house provides 3 BRS, 4-pce. bath, modern kitchen and basement wired and partitioned for rec room or bedroom. Priced right for immediate occupancy at $53,900. MLS.
385-7721 Dale Briggs 592-3978

FABULOUS EXECUTIVE HOME

Constructed to meticulous standards on Gonzales Hill, one will only appreciate the quality of this spectacular residence by an appointment to view. An investment for the discriminating individual.
385-7721 Dale Briggs 592-3978
385-7721 Simon Heslop 388-6275 Pgr. 704

SOUTH FAIRFIELD OPEN HOUSE SAT. 1:30-4 119 OLIVE ST.

Just a stones throw from Dallas Road. Inspect this 2 bedroom white stucco bungalow with a full basement and drive-in garage. MLS 30587. All offers considered on the asking price of $53,500. Immediate possession.
385-7721 Cliff Salmond 477-3626

CLEAN 2 BEDROOMS ZONED COMMERCIAL $43,900 MLS 32003

385-7721 Cliff Salmond 477-3626
385-7721 Bill Weiss 598-8443

2 ACRE RANCHER

Horses and cows are a natural for this fenced two-acre property with a walking ring. 8 yrs. old rancher style, 3 bedroom home has a full developed bsmt. Including a self-contained suite. Double garage, and lots of parking for cars, trucks, etc. New on the market at $99,500. 5 minutes from Woolco.
385-7721 Cliff Salmond 477-3626
385-7721 Diane Fullmer 384-8075 Pgr. 407

2,260 SQ. FT. DUPLEX ZONED

James Bay character home, 2 blocks from Beacon Hill Park and Dallas Rd. waterfront. Ideal for duplex conversion. LR with FP, and bay window. Den and another FP. Huge 17x15 DR with bay window. 4 bedrooms up. Full basement. Beautiful open staircase. House needs redecorating. Priced for immediate sale at $53,900.
385-7721 Kent MacLeod 595-4273

CHARACTER OPEN HOUSE 87 SOUTH TURNER SAT. 2-4 P.M.

Large family residence zoned duplex. Ideal for interior redecoration. Original hardwood floors, 4 bedrooms, 2 fireplaces. Will sell quickly at $53,900.
Call me to see it:
SIMON HESLOP
385-7721 388-6275 Pager 704

RENOVATED RETIREMENT OR STARTER HOMES
FAIRFIELD — 2 BR non-basement. Services up-dated. Beautifully rebuilt. Situated on 60'x120' lot. Owner transferred. Early possession. A super surprise at asking of $46,900.
385-7721 Olive Webber 479-9661

GORGE AREA — 2 BR plus 1 small and fully developed low bsmt. Immaculate home. Lot 51'x120'. Many fruit trees and lovely garden. Services up-dated. Make your offer on $41,900. MLS.
385-7721 Olive Webber 479-9661
385-7721 Audrey Mont 598-7598

GARDNER REALTY Ltd.
895 Fort St. 385-7721
(24 HR. SERVICE)

VIEW PROPERTY
CENTRAL SAANICH
3048 MALLARD DR. is situated on approx. ½ acre overlooking beautiful McHugh Valley and Olympics. It is 1 block from the sea in area of executive homes. Immaculate throughout with 3 BRs, 2 FPs, 2 bthrms, rec room and double carport. Has 21 fruit trees and numerous berry bushes. Truly a buyers' delight at only $76,500. MLS.
385-7721 Olive Webber 479-9661

WILL TWO DO?

If so, less than $2,500 down will buy this clean 2-bedroom home in the lovely and convenient OAKLANDS area. Easy financing available to qualified buyer. $45,000. For private viewing call:
385-7721 BRENDA ELLIS 479-0406

MORE KIDS THAN MONEY?

Large 3-BR home featuring a comfortable LR and separate DR with FP. The large family sized kitchen has been updated keeping the charm of a country kitchen. Large fenced lot, drive-in garage. The vendors have purchased and must sell quickly. This is one of the best buys on the market today. Call me for a private showing. $46,500.
385-7721 BRENDA ELLIS 479-0406

OPEN SAT. 1:30-4:30 134 JOSEPH

Tastefully renovated 2 bedroom, suitable for couple. $46,900. MLS 31891. For more information call:
385-7721 AUDREY MONT 598-7598

PANORAMIC CITY VIEWS

Are seen from this character home plus 3 BDR. in-law suite. Large living room and dining room combination is highlighted by a unique birch FP. Big, bright and clean can only describe the huge family kitchen. Three different types of apple trees in the secluded backyard. New water tank, bathroom and BDR carpets last year. Located on a quiet dead-end street convenient to town. Price to sell at $54,900.
385-7721 KENT MacLEOD 595-4273

3 BEDROOMS $51,900

This 25-year-old, 3-BR home has large LR with FP, DR off kitchen with custom eating area nook. Large fenced lot. Full high bsmt. ready for development withone 15' bedroom already there. WILL TRADE. Priced for quick sale at $51,900.
385-7721 Kent MacLeod 595-4273

3 BEDROOMS $44,900

This large home in the Sears area features comfortable LR with slate FP and huge family kitchen (15x12), totally remodelled, complete with kitchen carpet. Full basement. Loads of off-street parking. Full attic ready for development. Call me for a viewing of this new listing.
385-7721 KENT MACLEOD 595-4273

1811 SQ. FT. SPLIT LEVEL

This quality 3 yr. old split level has quality written all over it: From the white rock planter in the foyer to the 6" decorator tiles in the kitchen. Large L.R. with F.P., separate D.R. Bright kitchen with built-in dishwasher. 21 ft. rec. room plumbed for wet bar. 3 BDR., 3 bathrooms and a den. 16 x12 wired workshop and double parking pad. Only 15 min. from town. Priced right at $65,900. Call me for a private showing.
385-7721 KENT MacLEOD 595-4273

DFH 477-7291
D.F.H. Real Estate Ltd.
1559 McKENZIE AVE.

CORDOVA BAY SEAVIEWS! $89,500

Just listed. First time on market. One owner home about 20 yrs. young. Main floor offers 1450 sq. ft. Large LR with imposing brick FP, lge. sep. DR with hardwood floors. Kitchen with views and breakfast nook. Two bedrms. and den on main, plus 2 bedrms. down. Near ¾-acre lot. Offering privacy at rear. Near Panorama from Grouse Mtn. chairlift to Seattle. New MLS.
PHIL WAREN
477-7291 Anytime

SIDNEY'S FINEST

One of the MOST BEAUTIFUL homes in Sidney can be yours ... come and see elegance for yourself! Impressive TUDOR features LR with FULL WALL, F-to-C rock fireplace, FORMAL DR., super kitchen with BUILT-INS, family rm. on main floor, 3 (or more) bedrms. — Master with FULL BATH, sewing rm., pool rm., FULL BSMT. with 3-pce. bathrm. DBLE garage. 105x120 lot! Well to supplement municipal supply. $98,000. MLS. See this special home with
DONNA FOSS
477-7291 384-8075 Pgr. 504)

TRADITIONAL TUDOR OPEN HOUSE Sat. and Sun. 1:30 to 4:30 4238 Cedar Hill Road

New home from builder situated among established country homes. 1900 sq. ft. of finished family living area plus in-law suite, ready for panelling in full high basement. Main floor offers LR with heatilator fireplace, DR, large family rm., laundry rm. and 3-pce. bathroom. Family-size kitchen with sliding glass door to sundeck from eating area. Upstairs has 3 spacious bdrms and 4-pce main bathroom. Master bedrm has ensuite and large private sundeck. All windows are thermipane. Now offered at $85,750. 658-1123 or 384-8075, Pager 243.

VICTORIA $45,000

Master bedroom over 15x10 ft., 2nd bedroom 14x9½ ft. Beamed and panelled living room. Combined dining and kitchen very large. High basement. Solid 1927 house on 165 ft. deep lot. For more details or appointments to view call LYNETTE DELAHUNT at 592-2407.
WHYTE & GOWER
OAK BAY PROPERTIES LTD.

OPEN HOUSE 1024 COLVILLE SATURDAY 1:30-4:00

On the border of the golf course in an ideal situation, this home offers 4 bedrooms and full basement. Price $52,900. F. C. Hully, Real Estate or phone 592-3920 or 386-6552.

DRIVE BY 3072 JACKLIN, 2 BEDrooms, no basement home with wall-to-wall carpeting, living room with fireplace, kitchen has separate eating area. Lot is approx. 8,000 sq. ft. with a completely fenced yard. Asking $45,900. 478-7149.

OPEN HOUSE SAT. 1-4 P.M. 4355 Santa Fe Place, 3-bedroom house for sale. Gordon Head area. 477-8863.

5-BEDROOM EXECUTIVE HOME near University, will consider motorhome as part payment, 477-7094.

Century 21 MAYFAIR REALTY
Mayfair Centre
386-2955

NOW OPEN 6 DAYS

For I.C.B.C., Real Estate and Insurance
WED., THURS., FRI. TO 9 P.M.
AND ALL-DAY SAT.
WE'RE HERE FOR YOU!

OPEN HOUSE SAT. 1:30-4:30 424 RICHMOND AVE.

IMMACULATE FAIRFIELDER
Roomy and spotless. 2-bedroom home in lovely area. Almost new roof, kitchen and bathroom renovated under 3 years. Redecorated inside and out, 18 months. Easy care lot. Character features. A real pleasure to show — only $48,900. MLS 30545. FRED LORENZ, 386-2955 (24 hrs).

1. BROADMEAD
Executive luxury, 9 yrs. old, with all the extras. $105,000. MLS.

2. NEW CEDAR AND STONE
Exciting design for this 3-BR home, great secluded location 5 mins. from everything. $67,900. MLS.

3. SIMPSON-SEARS
Paint brush needed on this 3-BR home, but just the inside. $51,500. MLS.

4. ROLSTON HEIGHTS
Check this location, tall trees and mossy rocks. 3-BR home, lots of extras including a superbly finished family room with fireplace. Could be yours for $63,900. MLS.

5. NEW LISTING
Updated character home. Oak Victorian fireplace, banquet size dining room, stained glass, high ceilings. 3 bedrooms and finished rec. room. Are you ready for this at $47,000. MLS.

For details on these homes call PETER SYKES 386-2955 or 382-3216

BEAUTIFUL RANCHER

Nearly new top-quality rancher on nearly an acre of land with 24x12 horse barn and loft. Home has approximately 1450 sq. ft. with 2 bedrooms, sunken living room, sunken bath, 28x14 family room, double carport. Near lake but above traffic noise. All this for only $64,900. Call to view. GEORGE WALL, 386-2955 or 477-0548.

MARIGOLD AREA

Semi-secluded 2-bedroom starter or retirement home on dead-end street. Modern kitchen and bathroom, new plumbing, 220 wiring and new 40-gal. hot water tank. Varied fruit trees on lot of over 9,000 sq. ft. Lovely view of Malahat. Terms negotiable. Only 34,900. Call today. FRED LORENZ, 386-2955 (24 hrs).

TOWN AND COUNTRY REALTY

GORDON HEAD HIGH VIEW

THIS QUALITY, ARCHITECT DESIGNED MEDALLION HOME FEATURES 5 BEDROOMS, SEP. DINING ROOM, 3 BATHROOMS, UTILITY AND SUPER FAMILY LOT 100x170, LOCATED NEAR LAMBRICK COMMUNITY CENTRE AND PARK AND ALL SCHOOLS. OFFERED NOW WELL BELOW REPLACEMENT COST AT ONLY $79,900. CALL A. KLENMAN FOR APPOINTMENT 592-9771 OR 382-7276.

A BUILDER'S OWN

STURDILY BUILT MODERN 4 BEDROOM HOME — IMMACULATE THRUOUT WITH QUALITY FIXTURES. SEPARATE DINING AREA WITH SUNDECK, LADIES CHOICE KITCHEN WITH DISHWASHER AND BUILT IN BREAKFAST NOOK. LIVING ROOM FEATURES WHITE CUT-STONE FIREPLACE. 3 BATHROOMS, BILLIARD ROOM AND RUMPUS ROOM. DOUBLE GARAGE. ALL THIS NEAR COLWOOD GOLF CLUB IN BEST RES. AREA. AT $79,900. COULD NOT BE REPLACED FOR THOUSANDS MORE. CALL ALLAN KLENMAN TO VIEW. 592-9771 OR 382-7276.

SMALL COTTAGE BRENTWOOD VILLAGE

Cozy comfy 1-Bdrm. cottage on quiet lane 1 block from waterfront and marinas. Ideal property for handyman to fix up and make additions. List price $44,900. Ph. John Giffon 388-4751 or Jim Webber 658-5977. MLS 32592. Office 382-7276.

$100 DOWN $299.56 PER MONTH

Will put you in this one-bedroom starter or retirement home. Also features a living room, kitchen, 4-pce. bath, separate garage and large (8375 sq. ft.) lot. Asking $33,100. To view call Colin Craven at 385-0627 or 382-7276 ML 31481.

MANN
T. L. MANN & ASSOCIATES LTD.

DRIVE BY: 2014 Fernwood

$29,900
Old, rickety, fixable 3 bdrms, living and dining rms.
KEN MANN
598-5144 or 477-6773

DRIVE BY: 5681 Old W. Saanich

$99,500
2 acres, 4-5 bedrms, family room, privacy.
KEN MANN
598-5144 or 477-6773

DRIVE BY: 1289 Glyn Road

$48,500
Wilkinson Road Area
3 bathrms, fenced yard. Quiet.
KEN MANN
598-5144 or 477-6773.

DRIVE BY: 4200 Gordon Head

$139,000
3,600 sq. ft. 2-3 acre lot, 5 bedrms, family room.
EXECUTIVE HOME
KEN MANN
598-5144 or 477-6773

DRIVE BY: 10031-3rd St.

SIDNEY
$93,500
Waterfront Cottage
50x300' lot, 1-2 bedrms, den, liv. and dining rooms. Close to town.
KEN MANN
598-5144 or 477-6773

DRIVE BY: Damelart Road

(off Hagen)
$97,000
Under construction, 1½ storey home, sunken living rm. Family rm., den, 3 bedrms.
Open to Offers.
KEN MANN
598-5144 or 477-6773

NEW 1400 SQ. FT. 3 BEDROOM home, in Fairfield area. Asking $74,900. Phone L. Wergeland Construction, 478-1144.

BB BROWN BROS. on BLANSHARD
"People Helping People"

OPEN HOUSE Daily 1:00 to 4:00 1038 WOLLASTON

Be sure to see this immaculate 2-bedrm stucco bungalow, featuring sep. D-rm. 11'x10', separated by glass doors from the spacious L-rm. with open brick fireplace and W-W broadloom. Cosy kitchen with eating area, 4-pce. bath and both bedrms. W-W covered. A well maintained home and garden with dr-in garage and priced to SELL at $54,000. View by appointment only with:
TED KAY 385-4086

OPEN HOUSE 3456 Plymouth Rd. Oak Bay Fri. and Sat. April 7th and 8th 1:30 - 4:30

See Display Ad Friday and Saturday. Delightfully Different. Unique design featuring extensive use of natural wood and stone. Superior quality materials and workmanship throughout. Designed for gracious living and entertaining. Offered at $136,000.
DOUG LAWSON 595-2486
JIM KENNEDY 592-9078

OPEN HOUSE 1099 Stelly's X Rd. Sat., 2:00-4:30

Reduced price on this new Spanish style home on a large lot. Wall to wall throughout, spacious L-rm. and D-rm., family-size kitchen. 3 bedrms., 2 bathrooms, elect. heat. Full high basement ready for development. New $65,000.
CEC PEARCE 386-3808

VERY SPECIAL Uplands Tudor

Newly-listed, family home offering charm and character. From leaded windows to fireplace warmth, its what the young executive requires. Many extras included. For details and appointment to view, please call:
GEORGE BURRELL 592-7979

219 HOWE ST. Affordable $55,000

Just 3 blocks from Dallas Road. Close to bus and stores, main floor has large L.R., D.R., and great big family kitchen, upstairs 3 bedrooms and 4-pce. bath. Full basement. O-O-M heat. Priced to sell, $55,000. MLS. No. 31473.
CEC PEARCE 386-3808

266 BEECHWOOD Price Reduced $51,064

Quick possession posssible on this immaculate, small home. Attractive LR, heatilator fireplace, hardwood floors. Dinette off Kitchen. 4-pce. bath, 2 bedrooms plus 1 down. Full basement. O-O-M heat. Sept. garage. On a nice lot just 2 blocks from waterfront.
CEC PEARCE 386-3808

3145 ORILLIA ST. Burnside-Tillicum

Attractive, 2-bedrm home, spacious L-rm. with fireplace. Bright sunny kitchen, full basement. Close to schools, stores and bus. Quick possession. Priced to sell $48,000.
DON MESSAGE 477-3715
CEC PEARCE 386-3808

UPPER LANSDOWNE

Newly listed. Beautifully maintained home offers 2,423 sq. ft. of living area. Family room is exceptional. $95,000. For details call:
GEORGE BURRELL 592-7979

SPIC AND SPAN

Pretty, white, stucco bungalow, surrounded by white picket fence. Like new condition, with new W-W broadloom in the 2 bedrms. and L-rm. with fireplace. Electric heating; well insulated. Asking $45,000. Please call:
TED KAY 385-4086
or 385-8771 (anytime)

LANSDOWNE Properties Ltd

A HOME FOR EVERY INCOME

$71,900

A totally new home, 1280 sq. ft. of quality construction. Lovely, bright liv. rm., din. rm., and kit., with double access to sun porch with views of the Olympics. 3 bdrms., 12x14 master bdrm. has walk-in closet and 2-pce. en-suite. Enclosed double garage. Located on quiet cul-de-sac off McRae.

$45,900

Fully updated, this neat clean 2 bdrm., FAIRFIELD home is situated on a quiet side street. Liv. rm. with fireplace, large kit. with eating area. Full basement. Stove and fridge included. Large lot.

$37,500

Ideal starter. A great 850 sq. ft. home on elevated lot, covered in wild flowers. 2 bdrms. Large liv. rm., and kitchen. Huge storage and laundry area. Try your offers.

$27,500

Truly a super buy. This 3 bdrm. TOWNHOUSE has new carpets in the hall and liv. rm. Fully modern kt. with stove and fridge. Laundry room and storage. Sun porch facing west. Try your offers.

To view the above homes call 592-2431 OR 384-3947 PATTIE OR PETER BARDON.

CENTRAL SAANICH SEAVIEW

At $78,750 it's a bargain, also the vendor has purchased elsewhere and will look at any reasonable offer. Look what this home has to offer and compare! 4 bdrms., 3 full bathrooms, 2 fireplaces, dining room and much more. On two levels, with approx. 2400 sq. ft. of living area. Drive by 8028 ARTHUR DRIVE and call 592-2431 OR 598-7689, GLENN NICHOLLS.

NEW HOME $43,650

Close to Langford Lake on a quiet treed cul de sac, over 1100 sq. ft. of luxury carpeted living area, including 3 bedrooms and dining room. This strata titled unit qualifies for A.H.O.P. and payments could be as low at $220 per month with $1200 down. Call me to see if you qualify. GLENN NICHOLLS 592-2431 or 598-7689.

CHARACTER HOME FAIRFIELD $41,900

Well kept with 2 bdrms, dining room, fireplace, lge. kitchen with pantry and bsmt. MLS. GLORIA JONES 595-1659 or 592-2431.

OPEN SAT. 2-4 2020 MILTON ST. OAK BAY $55,000

Carefully maintained two bedroom home JUST NORTH OF THE VILLAGE. Fireplace, full basement (with space for more development) and plenty of good fruit trees. PRICE HAS BEEN REDUCED FOR IMMEDIATE SALE THIS WEEKEND. No mortgage to raise. Early possession.
JOHN SHAVER 388-5911
Douglas Realty Limited

OAK BAY
ESTEVAN BEACH DRIVE
Economical, insulated, 28 years old, 1100 sq. ft., on a garden lot with lane access. 2 good BRs, dinette, small den, 20' LR with fireplace, full high basement. Private. $73,900. 598-8269.

SOOKE CENTRE
Waterview home, 6784 West Coast Rd., approx. ¼-acre of well established grounds, 1-bedroom home, sauna, separate 1-bedroom suite, paved driveway, ideal retirement. Private sale, call 642-5476.

BOORMAN'S
612 Fort St. 386-7521
2045 Cadboro Bay Rd. 595-1535
BOORMAN INVESTMENT CO. LTD.

OPEN HOUSE SATURDAY 1:30-4:30 842 PEARS ROAD METCHOSIN

This home built 2 years ago, is on 2.07 acres, and has unique features. Lying back off the road it is approached by wide black top and gravel drive-way, set off by turn-round area and landscaped borders for easy care. The main house has 5 bedrooms and Excellent entertaining rooms. Also under same roof but separated is a two bedroom in-law bungalow, so in effect there are two homes. Excellent fenced kitchen garden and treed section gives seclusion. Priced at $144,900 and suited for anyone wishing privacy, and an elegant home. Come and see, you will not be disappointed.
JOHN JENKINS or VIVIENNE GENT
at 595-1535 (24 hrs.).

OPEN HOUSE FRI. 2:00-4:30 SAT. 1:30-4:30 2827 RICHMOND ROAD

A GREAT VALUE ON SPACE in this renovated older home, with those LARGE rooms. Features include 4 BRs up, fireplace in living room and in cedar panelled den, large dining room, new kitchen with built-in dinette, family room, enclosed porch, double garage, new carpets, 1½ baths, extra space in basement, close to schools. Vacant and ready to move into. Other extra features as well, all add up to a good buy at $69,900. MLS. Call:
KATHLEEN HAWKINS
595-1535 477-6871
595-1535 IAN BOORMAN 592-3335

OPEN SAT. 1:30 to 4:30 1983 NEWTON STREET OFF FOUL BAY ROAD $63,900 MLS

EXCELLENT VALUE
A lovely home, only 18 years young, tastefully decorated and located on a quiet street amongst other well kept homes. There is an L-shaped livingroom and dining room with fireplace — bright modern kitchen with eating area and sundeck off — three bedrooms — wall-to-wall carpets over oak floors — full basement with deluxe den (or fourth bedroom) and recreation room. Make sure you don't miss this home.
IAN BOORMAN
595-1535 Res. 592-3335

OPEN HOUSE SATURDAY, APRIL 8 2-4:30 P.M.

Retirement or starter home on dead-end street, 2 blocks from Dallas Rd. 2 bedrooms, full basement. All services updated. Come and see 240 BERWICK ST. Reduced to $50,950. MLS. Prior viewing call:
383-0516 DEL HOEGI 386-7521

BLENKINSOP VALLEY OPERATE YOUR BUSINESS FROM HOME

1) $7000 price reduction means act quickly on this unique property. A lovely 5-bdrm. family home with many features: full insulation, lifetime shake roof, w-w in LR, sep. DR, den with fireplace, kitchen with large eating area, utility and office off kitchen, 2½ baths, intercom. Sep wired and heated outbldgs. give space for business operation; all on over ½ acre. $103,000. MLS.

FAIRFIELD REVENUE

2) This immaculate legal duplex is ready for you to move right in. Georgian styling and close in location give loads of charm and appeal, making this a perfect residence or revenue producer. Call for details on this versatile property. Low $70's.

UPLANDS — $98,500

3) This has got to be the best buy in the Uplands. Four bedrms on the main, with large master ensuite; plus full basement with rec. rm and playroom make this a perfect family home. Other features — family room off kitchen, 2 fireplaces, double garage, quiet cul-de-sac location near Willows and Uplands Park. Call for more details on this fine home.
ON ABOVE 3 LISTINGS CALL:
386-7521 PETER DUECK 656-6060
GAIL WEINBERG
595-1535 477-2044

TATTERSAL SECLUSION

PRIVATE EYE PRIVACY. You'll need a detective to find this house. It has privacy and seclusion on just ¼ acre and is almost invisible from the street. You must come inside or walk thru the park-like grounds to see how delightful this is. There are 9 rooms with character: 3 bedrms, 1½ baths, 2 fireplaces, leaded glass, garburator, sundeck, patio, fish pond and more. MLS. $78,500. Call for your appointment to view:
KATHLEEN HAWKINS
595-1535 477-6871
GAIL WEINBERG
595-1535 477-2044

OAK BAY TUDOR

Home with 2-bdrm on main floor and 3-bdrm in-law suite with outside entrance. Walking distance to shopping, transportation, and school. Situated in quiet area in neighborhood of lovely kept homes. Owner moving, must sell. Listed $68,500. MLS. 31119.
595-1535 MRS O. ZACHARY 592-2265

SIDNEY DELUXE RETIREMENT NO BASEMENT $66,900

A spacious ranch-style home situated in a choice location (near Resthaven) and offering 1567 sq. ft. plus a double attached garage. This home has everything — 23-ft. livingroom with a huge fireplace — guest-sized dining room opening onto a patio — smart kitchen with a built-in dishwasher, garburator, and adjoining laundry room — three bedrooms (PLUS) — two bathrooms — den or office — Extra large lot conveniently located near several marinas.
595-1535 IAN BOORMAN 592-3335
595-1535 ERIC GRAHAM 656-4489

$47,000 CEDAR HILL

A good solid home priced to sell — two bedrooms—dining area — livingroom with fireplace — full high basement with modern oil furnace.
IAN BOORMAN
595-1535 Res. 592-3335

$33,900 VIC WEST

A good starter — two bedrooms — new bathroom — no basement — 60'x134' lot. Excellent value. Call:
595-1535 IAN BOORMAN 592-3335

National Trust Realtor
3108 SHELBOURNE 595-2121
3960 QUADRA 479-7161

CENTRAL SAANICH

3 year old, 3 bdrm home on a 93.5x93 lot. Ensuite bath, full basement, sundeck off DR, LR has feature floor to ceiling slate FP, carport, a great home for the spoiled fisherman. Full price $63,850 MLS Call ROB ANGUS 595-2121 office, eves. 385-5464, No. 221.

WHOA PARDNER!!

This is the place to raise a few head of children. Bright modern 3-bdrm home on a fully fenced 64.5x150 lot that backs onto a small playground. Full basement with drive-in garage and rec room. Full price $64,750. Semi-rural atmosphere only 1 minute from Woolco. Worth every penny. MLS Call ROB ANGUS 388-5464 No. 221 or RICHARD RHODES 388-5464 No. 728.

$59,900

Located in lovely cnetral Saanich on a large 80'x150' lot in an area of fine homes, this 3-bdrm home is an exceptional buy. Nicely carpeted living room and dining room, master bdrm has 3-pce ensuite. Full high basement, covered sundeck. NEW MLS. Call JUNE HOUGHTON 595-2121 office, eves. 477-6185.

250 HOUSES FOR SALE

FOR SALE
Royal Trust
477-0191
384-8001

OPEN HOUSE

627 MONTEREY AVE.
SATURDAY 1:30-4:00 P.M.
Oak Bay character home with 5 bedrooms, 1525 sq. ft. on large lot with many fruit trees. Excellent location, only 1 block to beach. Asking $77,900.
477-0191 DAN NASH 477-2075

1904 BARRETT DR.
SATURDAY 1:30-4:00 P.M.
Located off East Saanich Rd., and only 1 mile from the rec centre. This 2236 sq. ft. executive type home has feature walls of cedar, two floor-to-ceiling fireplaces, 3 bedrooms, large den, large rumpus room. All this only $83,500. Drive out.
VIVIAN M. ROBERTS
477-0191 477-0281

3960 OAKWINDS
SAT. and SUN. 1:30-4 P.M.
Charming, contemporary 7-year-old home, featuring superior construction, satin finish oak hardwood floors, plaster throughout. Excellent location with park-like property, close to UVic and shopping. Large living room with stone fireplace, dining room, 4 bedrooms, 3 baths, family room and double garage. $75,900. MLS. Come and see.
PATRICIA SEDGER
477-0191 479-3673

LUCILLE DR.
(Off Clark Rd.)
SAT. and SUN. 1:30-4 P.M.
Royal Trust proudly presents 5 BRAND NEW HUGO HUCKER homes in sunny Brentwood. 3 bedrooms, en-suite bathrooms, full basement, underground hydro. Priced from $58,900.
477-0191 RON SEDGER 479-3673

4189 NELSON ST.
(Esquimalt)
SAT. 1:30-4:00 P.M.
This cute, shapr 2-bedroom (with 3rd or den down), bungalow is just the ideal starter or retirement home. On a dead-end street with some water views, and yet handy to all amenities. Give this one your rigid inspection and try your best offer to a reduced $49,900.
DALE YOUNG
477-0191 388-6275 pager 2561
MURRAY ROTHSCHILD
477-0191 477-9393

1287 DERBY RD.
SAT. 1:30-4:00 P.M.
In the popular high Tattersall area is this cute 3-bedroom bungalow with family room. Good deep lot (150') and handy to Cedar Hill golf course. Immediate possession. (Vacant). So try your offers on reduced $56,900. MLS.
MURRAY ROTHSCHILD
477-0191 477-9393
DALE YOUNG
477-0191 388-6275 pager 2561

1536 BANK ST.
SATURDAY 1:30-4:00 P.M.
INFLATION FIGHTER!
Fight back with this older but charming up and down duplex. Large lot and close to most amenities. Spacious 3-bedroom owners suite. Income of $200 p.m. from upstairs. Reasonable vendor is willing to facilitate your purchase on the asking price of $79,800.
477-0191 KNUD SCHWER 478-8203

OPEN EVERY DAY 1:30-4
7997 EAST SAANICH RD.
DRASTIC PRICE REDUCTION. Quality built 4 bedroom home — master ensuite with 2 pce in developed basement. Rec rm with raised hearth fireplace also, den, LR with fireplace — dining room, — excellent kitchen with eating area — Thermopane and screened windows. Large sundeck and double parking — level lot. Vendors leaving Victoria so MUST BE SOLD.
JESSIE McGRATH
384-8001 or 479-3932

854 LAMPSON ST. $51,500
SAT. 1:30-4 P.M.
Ideal starter home. 2-bedroom, large kitchen with eating area, big sunny deck overlooking Gorge Vale Golf Course. Come and see good home value. GERRY DAVIS
GERRY DAVIS
384-8001, or Res. 592-6961

7 TERRIFIC BUYS
BY ARTE
CHESTERLEA-NORTH QUADRA
Spacious, bright, 2 bedroom full basement, 168 ft. fenced lot. Shrubs, fruit trees, no-thru street, deck with pastureland view. $56,900.

STRAWBERRY VALE
Immaculate, quality built and finished up and down, 4 bedrooms, 2 baths, 2 beautiful fireplaces, large garage and workshop, deck with lovely country views. $65,900.

GORDON HEAD-MARGARET BAY
English tudor, real leaded windows, dark oak, dormers, etc. 3 bedrooms up, 1 on the main plus family room. Large treed lot in prime location. $94,900.

CENTRAL SAANICH
Attractive 3 bedroom, 1½ baths, full basement, sunken living-dining, fantastic fireplace, rec room, wrap-around deck, double carport, cul-de-sac in handy location. $69,500.

GLANFORD-CAREY
3 bedrooms, 1½ baths, full basement, den and fantastic rec room, bar, deck, patio, beautiful landscaping. Lovely home excellent value. $59,000.

NORTHRIDGE!
Beautiful wooded parkland setting, fantastic rancher, 2700 sq. ft. up and down. Too many features to list! 3 and 2 bedrooms, 3 baths, 3 rec areas, main floor family room with fireplace. See this one for sure! Down to $89,900.

QUIET COLWOOD
Immaculate, 3 plus 2 bedrooms, 2 baths, full basement family home. Large deck, fenced yard, quiet street close to schools. Fresh on, call now, $62,900. For information on any of the above or any real estate matters please call:
STEVE and SHARON MOONEY
477-0191 477-4197

OAK BAY
CHARACTER HOME
1500 sq. ft. main floor, 3 bedrooms, 2 baths, large kitchen and dining area, conversation area off living room. Basement has 2 bedrooms and rec room, 1 block to beach and park. Large lot with fruit trees. Phone:
477-0191 JIM DONNELLY 477-8855

$52,000
CAREY RD. AREA
A must see — completely renovated and in top condition, spacious kitchen, fireplace in living room, 2 bedrooms on main plus extra bedroom and 3-pce. bath in basement, and get this a 90x120 treed lot. Anxious vendor. MLS. 31254.
GALE CHRISTENSON
477-0191 477-7047

$52,900
GLANFORD AREA
A real sweetie, ideal starter or retirement home, 2 bedrooms, fireplace, dining room, carport, extra large lot. Great for the gardener. MLS. 31505.
GALE CHRISTENSON
477-0191 477-7047

REDUCED $3,000
NOW $43,900
No drive-bys — you must see the inside of this home as it has been completely and tastefully updated. 1-bedroom on main plus 2 down — You'll be hard pressed to find better accommodation at this price. MLS 31619.
GALE CHRISTENSON
477-0191 477-7047

BARGAIN HUNTERS — INTERURBAN AREA
5 year old 3-5 bedroom home, 1½ baths on main and 2-pce. down, ideal for large family asking $64,900 but will look at all offers. MLS. 31697.
GALE CHRISTENSON
477-0191 477-7047

250 HOUSES FOR SALE

FOR SALE
Royal Trust
477-0191
384-8001

COUNTRY STYLE ACREAGE
Run horses, have a swimming pool or build a tennis court on this level 2.3 acres. Ideal for the action family. The unique executive home features 3 beds, sunken living room with natural brick walls and floor to ceiling white rock fireplace and a spacious woman's kitchen. If you are looking for a lovely home and a little breathing room, give me a call and view this home, location Metchosin. MLS. 28577. $96,000.
GALE CHRISTENSON
477-0191 477-7047

$110,000
BRAND NEW
4-5 bedrooms, family room, 2 heatilator fireplaces. Separate dining room and all on main floor, plus roughed-in fireplace, sauna and double garage in basement. Covered sundeck with built-in BBQ. Situated on treed acre. Drive by 442 Chapel Rd. (off Metchosin Rd.) Remember the beauty is in the interior. MLS. 31188.
GALE CHRISTENSON
477-0191 477-7047

EXECUTIVE GORDON HEAD RESIDENCE
One word describes this truly unique home — ELEGANCE! A pleasure to show — designed for a growing professional family. Superbly built, it offers 2800 sq. ft. of living space on two levels. 2 sundecks, 2 patios, double drive-in garage, large sauna, a sunken Roman tub, etc., etc. The list goes on and on! If you expect more — then you owe it to yourself to inspect this fabulous home. Fairly priced and offered at $113,900. For an appointment to view, please call:
477-0191 KNUD SCHWER 478-8203

BE YOUR OWN BOSS
DOG AND CAT KENNELS
If you are an animal lover give us a call and we will tell you how you can make a good living, set your own work schedule. This is a busy concern with excellent reputation — 2 bedroom home included in purchase price of $89,500.
HAZEL CAMPBELL 592-0632 or
CONNIE REYNOLDS 477-8914 or
384-8001.

3127 BALFOUR
(Off Gorge Rd.)
JUST $44,900. Terrific starter home — 2 or 3 bedrooms, spacious family kitchen. Good value here for an energetic couple. For appts. to view call
HAZEL CAMPBELL 592-0632 or
CONNIE REYNOLDS 477-8914 or
384-8001.

COLWOOD
Only $42,500 for a like-new 3 BR, 1½ bath, strata duplex. Vendor has been transferred. Call today to view with
HAZEL CAMPBELL 592-0632 or
CONNIE REYNOLDS 477-8914 or
384-8001.

GLANFORD
Verandah style character home with lots of room for growing family, oak and fir floors in LR and large DR, FP. Entrance has open staircase to 4 BRS and bath. Only $49,900. Call
CONNIE REYNOLDS 477-8914 or
HAZEL CAMPBELL 592-0632 or
384-8001.

GORDON HEAD
Only 3 yrs old. Spacious 2 BR home with 3rd and 4th BR down, plus rec room, 2 FP's. New listing, only $65,900. Call
HAZEL CAMPBELL 592-0632 or
CONNIE REYNOLDS 477-8914 or
384-8001.

COLWOOD LAKE
Custom one-owner home with quality thru-out this 1805 sq. ft. rancher with attached double carport and kennel. Large park-like property and 100' patio overlooking golf course. This is one-of-a-kind for the exclusive buyer. Priced to sell at $117,000. Call
CONNIE REYNOLDS 477-8914 or
HAZEL CAMPBELL 592-0632 or
384-8001.

3365 WILLOWDALE
(Off Wishart) Now is the time to buy!! Beautiful 4-bedroom home on quiet cul-de-sac. Listed at $61,400 but offers considered. For prior viewing call
HAZEL CAMPBELL 592-0632 or
CONNIE REYNOLDS 477-8914 or
384-8001.

EASY LIVING RANCHER
No steps here! Just open the door and you're home. 3 bedrooms. 2 — 4-pce. baths. Beautifully landscaped private garden. $89,900.
JEANNIE DEWHURST 384-8001
or 658-8980

WEEKEND FEATURE ATTRACTIONS
LOW PROFILE RANCHER with interior pool. 4 bedrooms, guest suite. Prime location. $225,000.

GORDON HEAD — Exceptionally fine 2-year-old home. Large lot. 3 baths, 4 bedrooms. Double garage $83,000.

ARBUTUS-UNIVERSITY — If you like privacy this is it! 5 bedrooms. Den, Rec room. Most interesting at $139,000.

SUPER SPECIAL — New 3-bedroom home and rec room with lots of design. $115,000.

EUROPEAN FLAVOR — Continental touch throughout this unique 3-bedroom ultra-modern home. Newly priced at $139,000.

NEAR DEAN PARK — One level living. 5 bedrooms. Swimming pool. $159,000.

LONG, LOW, NO-STEP RANCHER — Corner lot. Separate sleeping wing with 3 bedrooms. $107,000 and open to negotiation.

NEAR STARS — On cul-de-sac. 3 bedroom one owner. Finished basement. Workshop. $68,900.

SUNSHINE BRIGHT — Very open contemporary with atrium-type foyer. Master and den on main, 2 other bedrooms. Impressive at $157,000.

GORDON HEAD — Attractive split level on treed corner lot. 3 bedrooms. Den. $89,500.

Call JEANNIE DEWHURST
384-8001 or Res. 658-8980

NEAR UPLANDS ELEMENTARY SCHOOL
is this modern 7-bedroom bungalow. Delightful large LR and DR. No. 1 oak with new W-W (not fastened). Fireplace in "Dance Hall" rumpus room. Large easy care sun catching lot. First time listed. $88,500.
DAR GARSIDE, 384-8001

OCEAN VIEWS
Drive by 645 Lampson St. then call to view this very spacious (over 1500 sq. ft.) and beautifully crafted home. Large bright dining room with ocean and mountain views. Hot water heating and 3 fireplaces defeats the energy crisis. Superb wall to wall rugs over oak floors. Extra large twin or king size bedrooms. Many, many extras included. Lot 92x127 and Zoned R2 all for $69,900.
JIM WALTERS
384-8001 or Res. 656-3253

1. NIFTY NO-STEPPER
$46,900
2-bdrm. bungalow with marina at your doorstep. Only 20 yrs. old and in perfect condition. Ideal starter or retirement home. 5 min. from town.

2. SOUTH OAK BAY
$65,900
3-bdrm. character home with large LR and sep. DR, 3 fireplaces, electric heat and new roof. Loaded with charm and priced to sell. To view:
LIZ GILLIES
384-8001 or Res. 592-7120

250 HOUSES FOR SALE

FOR SALE
Royal Trust
477-0191
384-8001

CENTRAL SAANICH
$58,900
Unique rancher with 1474 sq. ft. Three bedrooms. Only two years old with delightful living room facing the garden and patio. Separate dining room and family area off kitchen. You really have to view to appreciate. MLS. 31524.
OLE KNUDSON
384-8001 or Res. 479 2764

RACING HORSES OR CARS
This 3-bedrm. rancher on 2.31 acres on Millstream Rd., has facilities for both. Sep. garage-workshop and two barns on property. Only $65,700.
OLE KNUDSON
384-8001 or Res. 479-2764

ROYAL OAK AREA
$109,000 VIEW
Fantastic home located on .5 of an acre and what a country and city view! Living is very spacious, has fireplace with woodbox. Large dining area, island kitchen with eating area, master bedroom with ensuite. Cozy den, large sundeck. Full ground floor basement with rec room and bar, 2 bedrooms, laundry area and dark room.
PETER TER VEER
384-8001 or Res. 479-1588

BROADMEAD'S BEST DOLLAR VALUE
960 CAROLWOOD. Drive by this 2 storey home on one of Broadmead's nicest streets. 4 bedrooms, 2 bathrooms, family room, rec room, 2 fireplaces, separate dining room, double carport, large lot backing into Broadmead Park. The asking price of $97,500 is most reasonable and represents excellent value. CALL ME:
CHES HAYS
384-8001 or Res. 721-3727

MLS. 32087
TRADE, TRADE, TRADE
Yes, trade your home or whatever on this 7-year-old duplex in Langford, 3 bedrooms, 1½ baths, close to all amenities. Excellent financing available. Call now:
AL MATTEO 658-5057 or
MARK MACKENZIE 595-4596 or
384-8001

DRASTIC REDUCTION
$10,000
BRENTWOOD HEIGHTS
This ultra modern home must be sold this week. This lovely brand new quality home has thermopane, wood frame windows, solid dark oak wood entry, 3 bathrooms, living room with a difference that must be seen. Huge double carpark. Located on quiet street. This home is being offered for sale at an asking price of $79,900, way below builders cost so now is your chance to buy a quality home.
MARK MACKENZIE 595-4596 or
AL MATTEO 658-5057 or 384-8001

QUEENSWOOD
CLASSY ELEGANCE
½-ACRE. Ideal for formal entertaining — massive entrance, sunken living room with feature fireplace — big dining room almost 15 ft. x 15 ft. 2 large bedrooms (15x18 and 14x13½) on main — open stairway up to family room and 2 more bedrooms and 4-pce. bath. Efficient kitchen with family area off. Double garage. Must be viewed to fully appreciate. Exclusive with:
JEANNIE DEWHURST 658-8930 or
CONNIE REYNOLDS 477-8914
or 384-8001

SEABOARD PROPERTIES LTD.

OPEN HOUSE
2-4 P.M.
FRI., SAT. and SUN.
7662 WALLACE DRIVE

SPRING FLOWERS
And 18 mature fir and cedar trees nestle this fine 3 bedroom home, yet your garden will get all the sunshine it needs. Brand new with no steps in this no-bsmt. home, heatilator fireplace, thermal pane windows, lovely kitchen with dining area and separate utility room. If you're just starting out and ready for a smaller, easy care home, call me anytime for details. Only $56,900.
652-1141 FRANK CSINOS 652-3202
388-6275 PAGER 2826

BRAND NEW
No step, 3 bedrooms at 7628 Sigmar Place. $56,900 MLS.

RECENTLY COMPLETED
No basment, 3 bedrooms at 7616 Sigmar Place. $55,900 MLS.

INTERESTING RURAL VIEWS
and loads of space is this 3-year country charmer. Make your offer on asking price of $75,900. MLS 7937 Larkvale Road.

FUTURE
2 LOTS POSSIBLE
Plus exist redecorated home with appliances, makes excellent holding property at $65,000. Drive by 1139 Verdier. MLS.
652-1141 DAVE DAND 658-8490
652-1141 FRANK CSINOS 652-3202
388-6275 PAGER 2826

TRADE YOUR HOME
on new foyer entry. 3 Bedrooms, 1½ baths, 2 F.P., sundeck over carport, usable full bsmt. On large lot. $69,900.

On any of these properties call me anytime.
652-1141 FRANK CSINOS 652-3202
388-6275 PAGER 2826

OPEN HOUSE
SAT. 2-4 P.M.
7923 PELTER PLACE
Situated on a quiet cul-de-sac off Doney Rd. in Central Saanich this 3-yr.-old-home with full bsmnt. and perfect landscaping will please you. You'll love the magnificent views over the green valley too. Come see it with me!
652-1141 ROSE RUSE 652-2694

Capital City REALTY LTD.
830-D Pembroke St. 388-7557

MEET ME AT THE DOLL HOUSE
120 CREASE
SAT. 2-4
Be first in line to view this dandy new listing. 2 bedroom starter or retirement. Beautifully landscaped. Priced to sell — $42,900. A Realty "100" gem.
RAYM FORBES
477-1781 388-7557

OPEN SAT. 2-4
4395 TORQUAY
COME HAVE A BOO!
Take a look at this 1½ year old Gordon Head home, 3 bedrooms on main, 1½ baths, ¾ basement with step-down roughed-in rec room. With a down payment of $11,500, you can assume existing financing. Priced at $65,000.
388-7557 A. Alphonse 388-7557

JASMINE $69,900
Income from basement $300 monthly. Owner's suite has 3 large bedrooms, sunken living room with massive fireplace, separate dining. A must see!
388-7557 A. Alphonse 382-3625

250 HOUSES FOR SALE

A. E. LEPAGE
WESTERN LTD. REALTOR
1391 HILLSIDE
386-6331

GARDENER'S DELIGHT
Superbly built 7 year old, 2-bedroom rancher located on 1 acre in N. Saanich. Hot water heat, shake roof, attached garage, floor-to-ceiling brick FP are but a few of the features of this fine home. Outside you have underground sprinkler system, heated greenhouse, large garden area, many fruit trees and fresh air. Asking $85,900. MLS. DENNIS FERRILL 386-6331 or 477-2083.

HAMPTON PARK
Well built and maintained 8 year old, 2-bedroom, full basement home. Located convenient to schools, buses and shopping. Attractive brick FP in LR, hardwood floors, plastered walls, drive-in garage plus 3rd bedroom finished down, $53,900. Good value and a pleasure to show. MLS. DENNIS FERRILL 386-6331 or 477-2083.

NORTHRIDGE
3 bedroom, split level home on ½ acre. Family room, built-in dishwasher, feature brick FP in LR, aluminum garden shed plus room for workshop in basement. Located close to elementary school and playgrounds. A great family home at the realistic price of $64,900. MLS. DENNIS FERRILL 386-6331 or 477-2083.

REDUCED TO $36,100
A fine 3-bedroom starter or retirement home spotless inside and out. Completely renovated. Fenced garden and large sundeck. Will look at all offers. MLS. Call DOUG ROSS 386-6331 or 477-0975.

TILLICUM AND KER
SxS duplex, each with 2-bedroom and full basement. Fireplace for those cool evenings. Asking $68,500. W. LATIMER, F.R.I. 386-6331.

SIDNEY
Quaint 2-bedroom house close to Silver Threads Senior Citizens Home. Asking $41,900. W. LATIMER, F.R.I. 386-6331.

JACK MEARS
OAK BAY REALTY LTD.
2194 OAK BAY 598-3321
Where Trust Is The Basis Of All Business

OPEN HOUSE
3176 Ayton Pl.
Sat. 1:30-4:00
Nearly 1-3 acre, duplex zoned, with a small 3-bedroom home will give you the opportunity of having a garden as well as access to Glen Lake. Excellent starter at $43,500. Its vacant and has a brand new roof as well as being plumbed for washer and dryer. Do drop by and see for yourself the value here. For previewing call MARJ NAPPER or MARKIE MUNN at 598-3321.

OPEN HOUSE
2958
Eastdowne
Sat. 1:30-4:00
View of the Olympics. 3 bedrooms plus in-law suite, fireplaces in the living room and the family room. A dining room and eating area in the kitchen and a den or office in this attractive Oak Bay split level on the Lansdowne slope. Price $87,500. PAT STYLES 598-3321.

Member
Relocaaion Services Canada

the Permanent
1125 DOUGLAS ST. 382-9191

OPEN SAT. 1:30-4
1760 ROCKLAND
1450 sq. ft. of living space in Victoria's most desired area. Has 3 bedrooms up and 1 down plus family room. Park-like surroundings provide an atmosphere for gracious living. Priced at $83,500. MLS.
382-9191 BILL SANDERS 479-3394

4224 GORDON HEAD RD.
OPEN SAT. 2:00-4
Seaviews — Spacious post and beam — large living and dining rooms — free standing fireplace, 3 bedrooms and den (4 BRs) 2½ baths, family room and 2nd fireplace, wrap-around deck, 80x175 sprinklered lot, appliances and drapes. Immediate possession. Estate sale, offers to $89,000 considered. MLS 32021. To preview call:
HERB McDANNOLD
382-9191 384-6768

BEAUTIFUL MEDITERRANEAN
Modern Spanish influence, courtyard arches, balconies, wrought iron lights, massive rock facade and fireplace plus numerous special features. Spacious thru out, wide halls, 3 bedrooms, 2½ baths, family and games rooms. Olympic views with UVic convenience. Excellent condition, just 3 years young, offered at $122,900. MLS 30168. View with:
HERB McDANNOLD
382-9191 384-6768

THE PERMANENT

OPEN HOUSE
SAT. 2-4:30
871 Marigold
4½ years old — 3 BRs up — One down. Fully developed basement. Large lot with fruit trees and bushes. $62,900.
RALPH LEVY
595-5131 Off. Res. 721-3246
CANADA TRUST, 2252 OAK BAY AVE.

OPEN HOUSE
2636 KILLARNEY
SAT. and SUN., 1:30-4:30
CLOSE TO BEACH
Most desireable area of CADBORO BAY. Make sure you see this 3 PLUS 2 bedroom home down by the park. Engineer-planned, built house, 12 years old. Controlled stream through property! Vacant possession. Try your offer on $76,900. for prior viewing call HUGH YEREX at 479-8169 or 592-2407.
WHYTE & GOWER
OAK BAY PROPERTIES LTD.
2227 Oak Bay Avenue

253 COUNTRY HOMES and PROPE7RTIES

OLD COWICHAN LAKE ROAD
HORSE LOVERS PLEASE NOTE — 4.23 ACRES, ROAD AND RAILROAD FRONTAGE, NICELY TREED AND PRICED AT $26,000. BILL PALFREY, 386-7545, OR RES. 598-4210 MLS.
ISLAND HOMES LTD.

PRIVATE
Well built, 3 bedroom, dining room, large living room, full basement, rec room, on 1.08 acres in Metchosin area. Asking $65,000. 478-6943.

253 COUNTRY HOMES and PROPE7RTIES

"COUNTRY ESTATE"
3-Res.
A beautiful, productive, 19 acres, high on a hill with commanding views of lush alleys and blue mountains. A large stately Tudor style HOME with exceptional living comforts inside and out! (Including the swimming pools, sauna, change rooms, etc.) Good barns, outbuildings, etc. Fenced and cross fenced. BONUSis the TWO more near-new residences nestled elsewhere on the property. Give us a bit of notice to arrange our viewing of this prestigous listing.

COUNTRY ACRES
2-Res.
Another rare gem on the market! A lovely, large, very comfortable FAMILY HOME: neat as a pin and extremely functional as well as attractiv design. There is 7 acres of manicured mini-farm. Good out-buildings, fenced and cross-fenced. Gradual slope of land provides excellent drainage and a yearpround creek ambles thourgh the property! BONUS . . . is the new log home nestled elsewhere on property. Vendor must move due to health. Looking for sound offers on his asking price of $135,000 . . . Good Value!

COUNTRY BLISS
1—Employment transfer has left this conventional 3-bedrm., full bsmt. home on completely fenced ½-acre lot open for immediate occupancy. Excellent for children and-or-pets! Ocean beach an easy walk away. School bus at driveway. Store approx. ½ mile and still country quietness. Vendor will look seriously at a good LEASE — OPTION. Excellent buy at $49,500 asking price!

2—'PA's Gone North!' . . . and of course Mom and the Kids too! Therefore this HOME is also vacant for immediate possession. It is large, 1-floor Spanish design, setwell back from the road. Features sunken living room, local fireplace; very large enclosed garage, insulated and easily converted to other uses. Carport as well. Looking for offers!

Duplex— Shawnigan Lake
Too good to miss! Solid older bldg., with two legal suites having separate metres and oil furnaces. Approx. 1 acre with some lake frontage and good views of lake. One unit has fireplace and 3 bedrms — other unit 2 bdrms. both presently rented. Good situation for family to live in one side and rent the other to help with mtge. payments. Small waterfront lot adjoining is also available. Asking price on duplex only is $57,000.

Mill Bay Road
Very Lg. Bldg. . . . presently zoned non-conforming. Great potential for HOME OCCUPATION — Ample storage facilities with lg. doors and high ceilings. BONUS . . . 2 apartments within Bldg. with excellent SEAVIEWS and a 12' access to nice ocean beach. An Opportunity Steal at $45,000.

Country Lovers
48 Acres of private seclusion with miles of views. A Nature Lovers dream. Asking less than $1,000.00 an Ac.

Shawnigan Village
A Near New Comfortable FAMILY HOME, with excellent LAKE-VIEW, and 1 Blk. to ALL Main Conveniences. Elec. Ht., Fireplace, finished Bsmt. Rms. W.W. and Comm. Water make this an Excellent Value at the asking price of $45,500.00.

Cobble Hill Village
A Very Comfortable 4 Yr. old 24x38 "Double Wide" with a full above ground foundation. 3 Bdrms. a 4th, roughed in. 1½ Bths. A Lot of FAMILY LIVING Space within 2 Blks. of Stores, Schools, etc. A GREAT STARTER HOME or RENTAL at $37,500.00.

Needs a Handyman
Older home in Shawnigan village — part basement, 2 bedrooms, large living room — needs updating. Some lake view. Asking $24,000.00.

Tired of Apartment Living?
Your chance to own a place of your own for only $13,900.00. Immaculate 2 bdrm. mobile home set up in beautiful Cedar Creek Park in Mill Bay, approx. 2 miles from Shawnigan Lake. Recreation centre near by. Nice end lot is fenced and landscaped and offers seclusion on one side. Vendor will look at trades.

We have a variety of Building lots; both SEAVIEW AND Country. Also lots in the Shawnigan Lake area. All lots ranging from $12,000 to $23,500.
Local FARMS and ACREAGES of all sizes.
Local BUSINESS Opportunities available.

MALAHAT REALTY LTD.
MILL BAY, B.C.
Phone 743-5525
All Enquiries:
PAT DOUGAN — 748-4566 Res.
LISA MADIGAN — 748-2927 Res.
TOM BURDGE — 743-9308 Res.

PANORAMIC VIEWS
2 ACRES
SECLUSION
Situated on 2 acres of lawn and trees, a one-year old contemporary 4-level split residence of rich cedar. 4 large bedrooms. 3 bathrooms, spacious living room, separate dining room and a magnificent 2-level kitchen and adjoining family room with brick fireplace, with sweeping valley views. The kitchen has Jenne-Air, digital oven, dishwasher with separate laundry room. A masterpiece of planning. $107,000.
Residence Ted. Walford Office
598-1420 477-1841
Block Bros. Realty Ltd.

METCHOSIN
$139,000
Executive residence on 2 acres of fenced meadow land with creek. Over 2500 sq. ft. on main floor, 3, 4 or 5 Bdrms. Master Bdrm en ste with sauna. Office, family rm and den. Floor to ceiling honey onyx fireplace. Double garage plus workshop, carport with 10'10" clearance plus 2 stall barn. Extra parking. Suitable for horses, cows or sheep. ML31004. SHIRLEY WILDE 478-2459 or Canada Trust Langford 474-1234.

METCHOSIN, BUILT BY OWNER, spacious, secluded, 3-storey, 4-bedroom home, 3 bathrooms, large rock fireplace wall, large kitchen, dining area, built-in dishwasher, loads of cupboards, many extras, excellent flooring, and carpets throughout. Partially finished basement. Cedar siding exterior. Situated on 6.9 lovely treed acres, with pasture land, fenced and cross fenced. Year round stream, long paved driveway, large sundeck. Out building. $135,000. Phone 478-8577.

LOOK AT THIS!!
Home plus cottage on 4.85 acres. Partly cleared, ideal for a horse. Well kept, spacious 2-bedroom stucco bungalow with full basement. Carpeted living room is 22'x14', big bright kitchen with appliances. Separate 20x24 self contained guest cottage with adjoining 30x12 workshop and large sundeck. Lots of trees for privacy. Good supply of water. Quietly located near Sooke Village. Asking $74,900. Trades considered. Leo Van Dyk 386-3585, Res. 479-6264.
VICTORIA REALTY

COUNTRY LIVING EAST SOOKE
Delightful post and beam family home — two years old, over 2,300 sq. ft., approx. 1½ acres of nicely treed property — huge rock fireplace — open plan with charm galore — wrap around sundeck workshop — Garage, lots of space for boats and trailers — something unique and secluded. Priced at $95,000. Phone Bill Palfrey 396-7545 or 598-4210 Island Homes Ltd.

2 ACRES
$18,500
North Pender Island retreat. Good treed lot — ideal for summer hideawey or year round retirement. MLS.
AUDREY CROTHERS 385-4645
CENTURY 21 J. D. BOSDET

COUNTRY HOME — 6.6 ACRES
Located 13 miles west of Victoria. This 1850 square foot, 2-year-old home features post and beam style interior, floor to ceiling fireplace. Covered balcony. Asking $85,000. Phone 642-5134 for details.

253 COUNTRY HOMES and PROPE7RTIES

MILL BAY
SUPER SEAVIEWS
You must see this nearly new 3 bdrm. family home, complete with main floor family room. Great seaviews of Saanich inlet, a full basement just waiting to be finished, and a 1/3 acre lot. MLS. 30997. Well priced at $58,500, see it now with NEIL R. MACDONALD 386-3494 (24 hrs.)

ACREAGE
MILL BAY
3½ acres of great country living with a custom built split level home, this property is fenced, with a good 2 stall horse barn and is located on one of the prettiest streets in the neighbourhood. MLS 31494. See it with NEIL R. MACDONALD 386-3494 (24 hrs.)

BARE ACREAGE
MILL BAY
Great properties of one or 2 acres in the Cobble Hill-Mill Bay area. Some trees, but mostly cleared, and serviced with water. Great building sites, we can help with the financing. Well priced at $22,000 to $25,000. Call now NEIL R. MACDONALD 386-3494 (24 hrs.)

5 ACRES
HAPPY VALLEY
A great property with a great house. 5 acres of gently sloped, mostly cleared pasture land, fenced and with excellent barns. The spacious full bsmt. home features large rooms and a super country kitchen. Everything is well maintained and in fine condition, and is well priced at $118,000 MLS 31392. See it now with NEIL R. MacDONALD 386-3494 (24 hrs.)

CENTURY 21 Western Homes
1037 Cloverdale Ave.
386-3494 (24 hrs)

SIDNEY
Older home commercial zone just off Beacon Ave. Offers on $41,900. Excellent retirement or starter home, clean and neat. MLS. $42,900.
Just 8 years old, 2 bedroom, needs decorating. Asking $44,500. MLS.

DUPLEX
60 ft. of waterfront. Needs T.L.C. Excellent site. Asking $59,900.

PAT BAY
2-bedroom cottage on beautiful Pat Bay. MLS. $59,500.

For more information about these and others please call:
ART MAUGER 656-6509
GORDON HULME LTD. 656-1154

OH GIVE ME A HOME
Well not where the buffalo roam — but how about two acres with superb stable for horses—corral and fencing on beautiful Oldfield Road. Picture a stream running through the property and you're beginning to get the picture. Now come into the house and lets look at the room for an active family, four bedrooms — two which overlook the barn and stream. An entertainers kitchen and dining room, living room. And Downstairs is ready for you, develop as rumpus or tack. The realistic vendor says sell it all for $104,900.00 and we happen to think that's most realistic. MLS 30156.
ALLAN TRELFORD OR PATRICK C. PARKER
386-4455 OR 388-6275 Pager 2519 Or 2527
CENTURY 21 J. D. BOSDET

UPLANDS WATERFRONT
ONE ACRE
60x30 SWIMMING POOL
On almost an acre of secluded waterfront property, with 122' beach frontage, a 4-bedroom, no-step residence of over 3000 sq. ft. designed to take full advantage of this exclusive location. 35' reception hall, 27' drawing room, formal dining room, spacious den, and fully modernized kitchen with separate breakfast room. 4 bathrooms. Thermopane windows. 60x30 swimming pool with complete privacy, changing rooms, with direct access from drawing room and 2 bedrooms. A unique property. Offered at $255,000.
Residence Office
598-1420 Ted Walford 477-1841
Block Bros. Realty Ltd.

3 COUNTRY COTTAGES!
Charming Hansel and Gretel cottage on treed two acre hillside. Shake roof, 2 small bedrooms, cozy rock fireplace, outbuildings. MLS. Asking $60,000.

Older 2-bedroom basement cottage on 1.9 acre of orchard and garden on southern hillside. 2 legal parcels. Buy with a friend or a horse. MLS. Package $78,000.

2-bedroom split level home on treed 1½ acre complete with rented one-bedroom cottage and 600 sq. ft. heated, stucco, workshop. Needs TLC. MLS.
656-4000 K. DROST 656-2427
SAANICH PENINSULA PROPERTIES LTD., SIDNEY

WILD WATER WONDER
$69,900
Don't settle for the ordinary! Get out and see R.R. No. 1, Gillespie in East Sooke for excitement. Enjoy the view of the falls, listen to the stream, relax before the fire and enjoy this spacious 3-bdrm. house. Kick those BLAHS! Call "MIKE SWEENEY IS SERVICE!" 386-6164 or 595-8780. Castle Properties Ltd.

IN-LAW SITUATION OR REVENUE
Large updated home on good sized lot with separate 3 bdrm. modular home with own services. Above ground swimming pool. Asking $67,000. Contact BILL KOZAK at 386-6164 or 388-6275Pager No. 2880. ML 31255. CastlProperties Ltd.

BIG FAMILY?
Read on. Large older updated super family home on 1 acre of landscaped land. 4 bdrms, seperate dining area, family sized kitchen, entertainment sized living room with fireplace, bsmt. plus much more. All for $69,500. Contact BILL KOZAK at 386-6164 or 388-6275 Pager No. 2880. ML 30417. Castle Properties Ltd.

PRIVATE SALE
Beautiful secluded 136.67-acre valley farm, 2 creeks, for irrigation. Surrounded by mountains. Approx. 50 acres of cleared, flat bottom land. Approx. 35 miles from Victoria, 8 miles from Duncan. 4-bedroom, remodelled home, large, old barn and out buildings. Fantastic holding property. Price $220,000. 112-746-5598.

NEAR THE AIRPORT
Five acres with a creek, fenced and crossfenced, 2 yr old panabode with full basement. Ideal hobby farm. Horses, pigs, chickens, etc. Only $92,900. BEN GREIG 386-6164 or 598-3105.

SHAWNIGAN LK.
Waterfront Summer
Cabin consists of living, kitchen, bedroom and sun room. Needs some fixing up. Open to offers. Full price $55,000. Call HAROLD WARE, Castle Properties Ltd. Off. 386-6164. Res. 385-1580.

2050 COWICHAN BAY RD.
Drive by this pretty 3 bdrm country home, then phone me (collect) and make an offer! Owners moving to Victoria, and must sell. M.L.S. 30560.
MRS. MOLLBERG
386-2911 478-5327
Homefinders, Wall and Redekop

ENCHANTED LIVING
Home and property featured in Mayfair magazine. Sweeping sea views, heated pool, guest cottage on 11 acres of privacy. Will only be shown by appointment.
477-0450 Dick Strobl 477-1841
Block Bros. Realty Ltd.

PRIVATE
secluded 4 year old, 4 bedroom, 2 bathroom, 2 fireplace home. On 2.1 acres, in Metchosin, $89,900. Phone 478-8628 after 6 p.m.

SAANICH PENINSULA PROPERTIES LTD.
For Real Estate Requirements
2354 Beacon Ave., Sidney, 656-4000

DUNCAN AREA, ¾-ACRE LOT, good well, 2-bedroom Home. Recently renovated and updated. 112-748-4764. By owner.

253 COUNTRY HOMES and PROPE7RTIES

CLOSE IN
2¼ acres with lots and lots of seclusion. Large L.R., Dining room, easy care kitchen with good eating area, T.V. room with fireplace, large sundeck and double carport, excellent workshop and lots of parking, very very quiet and well off the road. New Listing at $82,900. See it quickly with BEN GREIG 386-6164 or 598-3105. Castle Properties Ltd.

5 Acres, New Home
4½ mi. from city centre, 1325 sq. ft., 3-bedroom, 1½ bath, full basement, double carport, $105,000. Call owner at 479-2577 or 478-3226. Open House Saturday and Sunday 1-4. 385 Ivor Road.

GORDON HULME LTD.
SIDNEY-SAANICH PENINSULA
656-1154 2444 Beacon Ave.

256 WATERFRONT PROPERTIES

LANDMARK PROPERTIES
PRESENTS A
VICTORIA LANDMARK
SPENCER CASTLE
We are offering an outstanding value in the most prestigious condominium development. 1170 square feet of luxurious living. Two full bathrooms, wall to wall carpet, sheers and overdrapes, all appliances plus en suite, washer and dryer.
AND
An available first mortgage of $50,000 at 9% INTEREST, the buy of the year in the development of the century.
CALL
Gerry Dewhurst 386-6762 or 658-8980

WILLIS POINT
Waterfront
Splendid two family, two levels residence: 3 Bedrooms, 1½ baths, 9'x12' dining, 16'x20' living room and fabulous kitchen on each level. The water and mountain views are spectacular as are the colours of the changing seasons. Fishing, hiking indeed the quiet and peace to be yours on this little travelled seaside road could add years of contentment to you and yours. DO YOU have friends or grown family to provide extra companionship and share the spaciousness? $150,000 . . . TO BE VIEWED BY APPOINTMENT.
477-0141 JOHN RUSSELL 592-3248

THE PERMANENT
BROWN BROS. on BLANSHARD
"People Helping People"

SHAWNIGAN LAKE
An almost year-round wild flower sanctuary of 1.52 acres, with 214 ft. of lake frontage. Superbly constructed 3-bedrm modified A-frame of over 2,000 sq. ft. magnificent fireplace features Dutch Oven and built-in barbeque. Many extras. Drastic reduction to $130,000. MLS 31516. Call:
GEORGE BURRELL 592-7979
or 385-8771 (anytime)

OPEN HOUSE
Ardmore Waterfront
Sat. 2:00-4:00
$144,500
Located at 9588 Ardmore Drive on the west side of the Saanich Peninsula. Very secluded with breath taking seaviews and unforgetable sunsets. Approx. 2800 sq. ft. with exceptionally large LR, DR and family room. Very attractive kitchen, 5-bdrm, 3 baths, 100 ft. waterfrontage, attractive landscaping, garage parking, paved driveway. This is an absolutely fantastic family home. SO DON'T DELAY!
DOUG MENZIES
388-6454 479-6256
REALSPAN PROPERTIES LTD.

WATERFRONT
WEST COAST
EDITION
Located in Southwest Oak Bay, this is a new home of truly superior quality and tast. 2 levels combine 4 bdrms plus den, games room, rec room and truly superb living and entertaining areas. Designed to take "full" advantage of waterfront living on a minimum care lot. Definitely unique and truly superlative, this home "MUST and WILL" only be viewed from the inside — Offered at $195,000.
386-2111 NEIL RAWNSLEY
595-1507 Pager 214
MONTREALTRUST COMPANY

Waterfront Open House
SAT. 1:30 to 4 P.M.
8413 LOCHSIDE DRIVE
A finely crafted and quality appointed home on a large wooded property. Only 1½ years old featuring a living room with floor to ceiling rock fireplace, separate dining room, three bedrooms, and two bathrooms on the main level. Extras include thermopane windows, vacuum system and radio-intercom. Full basement. Separate double garage. Wide view of the seafront and Gulf Islands.
LISTED AT $144,500
ERIC GRAHAM
595-1535 656-4489
Boorman Investment Co. Ltd.
2045 Cadboro Bay Rd.

LAKE COWICHAN WATERFRONT
Beautiful pebble beach, facing southwest on Lake Cowichan, 238' of nice level frontage on 2.39 acres of land. 2 old buildings, ideal for 2 families. Good value at $79,900. PLUS an adjoining vacant lot with 1.70 acres and 134' of frontage—again good value at $45,000 as water system and hydro passes through both properties. Phone Phil LeMare, res. 746-5460 or Wayne Griffith, res. 746-6275, or office 746-5171, H. W. Dickie Ltd., 70 Gov't St., Duncan, B.C. V9L 1A1.

METCHOSIN WATERFRONT
Owner anxious to sell 1.67 acres of gently sloping land with cozy 3-bedroom home offering superb views. A complete self-contained suite with revenue potential further enhances the value of this property.
477-0450 Dick Strobl 477-1841
Block Bros. Realty Ltd.

SATURNINA
Excellent lower gulf island of 10 acres. Part of Flat Top Group with close proximity to Silva Bay on Gabriola. $140,000.
All the above properties are water access only. Contact Bert or Michael Evans, H. W. Dickie Ltd., 70 Gov't St., Duncan, B.C. V9L 1A1. 746-5171.

115' SEAFRONT
3-DR., $104,500
By owner. Over 1 acre on Satellite Channel with good beach and moorage, 1,200 sq. ft. log construction house. 2 bathrooms. 656-6036.

PRIME SHAWNIGAN LAKE
125' WATERFRONT BY OWNER
East side, Southern exposure
Gentle slope, pine trees
Nice beach, good wharf
2 Bdrms., post and beam cottage
Antique brick FP, elec. heat
743-2082 745-7062

SOMETHING DIFFERENT!
Strata styled townhome on the water! And in Oak Bay. New! See it with me. $150,000.
JEANNIE DEWHURST 384-8001 or 658-8980. Royal Trust.

258 CONDOMINIUMS

BACHELORETTE OR BACHELOR PAD
No money down! Well try this one for size, fully furnished. Garden level suite. Owner will carry at 9% and cheaper than rent and you haven't lost a thing but gained value and living. Only $23,000.
477-1841 (Mrs.) Pat Forbes 477-0580
Block Bros. Realty Ltd.

258 CONDOMINIUMS

JACK MEARS
OAK BAY REALTY LTD.
2194 OAK BAY 598-3321
Where Trust Is The Basis Of All Business

OAK BAY TOD HOUSE LUXURY CONDOMINIUMS
OPEN TUES.-SAT.
1:30-4:00
Located in the heart of Oak Bay at the junction of Cadboro Bay Rd. and Hamiota. This luxury steel and concrete building offers superb, carefree living. All corner suites with fireplaces, 2 bathrooms; fully-equipped ensuite laundries, daylight kitchen and some superb views. Prices start at just $65,000. Only 8 left. Private appointments at all times. H. BLAKE 598-3321, RES. 383-4372.

FAIRFIELD
TWO NEW TASTEFULLY DECORATED SUITES
— Fireplaces
— Elevators
— Dishwashers
— 2 Bedrooms
— En suite laundries
Prices $47,500 and $48,500. H. BLAKE 598-3321. RES. 383-4372.

Member
Relocation Services Canada

WHY RENT?
A DOWN PAYMENT OF
$450
(With $1000 B.C. Gov't Grant)
A MONTHLY PAYMENT OF
$219.
(includes Principal, Interest, and Taxes)
INCREDIBLE PRICES
8% AHOP
MORTGAGE
AND AN INCOME OF
$700
QUALIFIES
You to Buy a Condominium Home at
Princess Maquinna
830 Esquimalt Rd.
COMPARE PRICES
1 bedroom from $28,900
2 bedroom from $34,700
2 bedroom and den from $35,600
AND WHAT'S MORE
we look after ALL LEGAL COSTS. Drapes, continuous clean Hot Point range, deluxe frost free fridge, balcony and sundeck, recreation facilities ARE ALL INCLUDED IN THE PRICE.
OPEN WEEKDAYS 9-12 and 1-4:30
SAT. and SUN. 1-5 P.M.
EVENINGS by Appointment
BYRON PRICE & Associates
385-2458

RIM ROBERTS INVESTMENTS & MANAGEMENT LTD
702-1175 DOUGLAS 388-6691

Grosvenor Pl.
1342 HILLSIDE
$26,500-$38,900
Open Daily 1-5 p.m.
Two bedroom units start as low as $34,500! — Includes Frigidaire washer and dryer in each suite plus Moffatt stove and frost free fridge.
Come on over.
The Price is Right
JOE MANTON 382-5211
PETER MASON 477-9318

Laurel Point
HARBOUR FRONT
Luxury Condominiums
$80,000 to $170,000
Spacious apartments with 1, 2 and 3 bedrooms and balconies. Some with den, fireplace, large patios, barbecues. Also luxury tri-level townhouses of 3000 square feet Laurel Point facilities include its own library, clubrooms, workshop, swimming pool, saunas, underground parking.
5 minutes lovely walk to the Parliament Buildings and Empress Hotel. And, of course, your very own park in front — right on the water.
225 Belleville (3 blocks west of Parliament Bldgs.). On-site sales office; 386-7752 or call Cedric Steele Realty Ltd., 388-6258.

SPENCER CASTLE

OFFERING
Luxurious Living
IN A EXCLUSIVE SETTING
Special Features include:
—Views with park like setting
—Luxurious interior appointments
—2 bedrooms, 2 baths
—steel and concrete construction
—heated pool, saunas, entertainment rooms.
Open Daily
1:30-5:00 p.m.
OR CALL
386-6762 384-4013
LANDMARK PROPERTIIES LTD.

FIREPLACE SEAVIEW
Spacious 1241 Sq. Ft. 2 bedroom condo in James Bay. Qualitybuilt with 5 appliances, sauna, swirlpool, games room, workshop. If you're looking for leisure living investigate this at $57,500. Contact BILL KOZAK at 386-6164 or 388-6275 pager 2880 Castle Properties Ltd.

BEACH DRIVE
2 BR, 1½-baths in concrete bldg., with underground parking. One of Victoria's finest bldgs. Priced to sell at $65,000. To view any time call HAZEL CAMPBELL 592-0632 or 384-8001 Royal Trust.

LARGE 1-BEDROOM CONDO IN University Heights area, carpeted throughout, fridge and appliances. Sauna, swirl and billiards. 1-6 p.m. phone 598-2432.

MUST SELL: 2 BEDROOMS, 1½ baths, sauna, swirl, billiards and hobby; well maintained building, asking purchase price. 383-5957 after 5.

MUST SELL, 2-BEDROOM, 1½ baths, indoor pool, sauna, etc. Well constructed building, open weekends 2-5. 318-1009 McKenzie. 479-9588.

258 CONDOMINIUMS

Century 21
J. D. BOSDET

OPEN
SAT. 2-4:30
540 CARNATION
LOOK AT THIS!!
SUNNY, SPOTLESS 3-BDRM. CONDO IDEALLY SUITED TO YOUNG FAMILY. A PRIVATE BALCONY FOR SUMMER SUNNING. GREAT REC. FACILITIES. PRICED TO SELL AT $43,900.
ED KRAFT 656-3669
JEAN LAMBERT 656-3426

PRICED TO SELL AT $43,900. GROUND FLOOR 2-BDRM. READY REDUCED $40,000 TO WITH OVER 1100 SQ. FT. ALREADY REDUCED $40,000 TO $36,000 AND VENDOR SAYS PLEASE BRING AN OFFER! LOVELY ACCOMMODATION IN POPULAR UVIC AREA. IN-SUITE LAUNDRY, 4 APPLIANCES, DRAPES. SEE THIS, ASK ABOUT THE AMENITIES, AND TRY YOUR OFFER.
ED KRAFT 656-3669
JEAN LAMBERT 656-3426

the Permanent
1125 Douglas St. 382-9191

2 BEDROOMS
29,900
Sacrifice sale: bright corner suite, main floor, no steps or elevator in 3-year-old complex. Wrap around deck, appliances, drapes, etc. Immediate possession make an offer, must be sold. MLS 29742.

BRAND NEW
THE SAVOY
Never occupied, deluxe one-bedroom suite in steel and concrete building with downtown convenience. Appliances dishwasher, drapes, covered parking, etc. Security and quiet with quality amenities and appointments. Must sell asking $39,500. MLS 30672. Open to offers. For information and viewing above 2 ads please call.
HERB McDANNOLD
382-9191 384-6768

THE PERMANENT
BROWN BROS. on BLANSHARD
"People Helping People"

FAIRFIELD
Most attractive top floor corner, 2 bedroom, 1½ bathroom condo in immaculate condition. Beautiful Living room combination with balcony off. Master bedroom 14'7"x12' with ensuite bathroom, 2nd bedroom or den 12'3"x10', plenty of storage area. Handy to downtown and Beacon Hill Park. See this today. $49,900. For appointment to view call:
DOUG LAWSON 595-2486
JIM KENNEDY 592-9078

UNIVERSITY AND RACQUET CLUB AREA
Spacious one-bedroom condo in the frnt and on the 2nd floor. Washer and dryer on the same floor. Some unit. Asking $32,000.
DOUG LAWSON 595-2496
or 385-8771 (anytime)

1. CLOSE TO THE WATERFRONT
Only a block away from lovely walks on the ocean front, and feeding the ducks in the lake. A spacious, 2-Br suite with a real wood-burning fireplace (not found in many!) — Lovely w-w carpeting throughout, and a spacious balcony off the living room. The kitchen has self-cleaning oven, frost-free fridge and a dishwasher. It also includes a washer and dryer right in the suite, no running down halls or to the basement. Sauna, swirl poll, workshop and Rec. Rm. plus a garden plot included. Listed at $47,000.

2. WESTERLY EXPOSURE
A lovely 2-BR condominium with 2 balconies to enjoy the afternoon and evening sun, and the view. All appliances incl. washer and dryer. A real woodburning fireplace too. Close to bus and not too far from town.
Listed at $49,900. New MLS.
For information on the above 2 ads, call:
386-7521 TOVE BARLOW 477-9859
BOORMAN INVESTMENT CO. LTD.
612 FORT ST.

WHAT A FANTASTIC BUY?
Bachelor suite in Orchard House, 15th floor, facing south. ONLY $25,500. I also have some good corner suites facing south priced in the low thirties. MLS.

FAMILY TOWNHOUSE
This large, 3-level immaculate townhouse must be seen inside. Features include 4 bedrooms, 1½ bathrooms, large family kitchen, L-shaped LR-DR, and full basement (undeveloped). Backyard is secluded and well-treed with patio. Complex features swimming pool, sauna and games room. Fridge and range included at $52,900. Come and preview with me.
385-7721 Dale Briggs 592-3978
GARDNER REALTY LTD.

OPEN HOUSE
SAT. 1-4
308-A White Birch
Sidney
Very comfortable 1-bedroom unit. Absolutely immaculate throughout. Dining room adjoins living room. Amenities include elevator, sauna, workshop, games room. Laundry room, sundeck, stove and fridge. For those interested in boating the complex is next to a Marina. MLS. Asking $29,750.
John Bruce 656-5151
Sidney Realty Ltd. 656-3928

OPEN HOUSE
Sat. Sun. 1:30-4:00
302-141 BUSHBY
(NR. DALLAS RD.)
"SEA VIEW"
2 Br. Luxury Condo.
ONLY $60,900!
George Green
385-3435 477-4651
P. R. Brown & Sons Ltd.

DEAN HOUSE
LANSDOWNE — CAMOSUN
A luxury condominium in an area of exclusive private residences. Spacious reception hall, living room with adjoining conservatory cum-second bedroom, dining room, master bedroom large, with dressing area and ensuite, and a separate den or television room. $49,900.
Residence Office
598-1420 Ted Walford 477-1841
Block Bros. Realty Ltd.

$1100 DOWN
Assume 10 percent mortgage at $274 P.I.T. per month buys this immaculate near new, large 2 bedroom condo, wall to wall carpet, in suite storage, 4 piece bath, appliances, drapes, children welcome. 383-5948.

PENTHOUSE
"The Savoy", 777 Blanshard, steel, concrete and brick. In town with panoramic views. 2 bedrooms, one ensuite, one full and one half baths. Fireplace. Hot water heat, 3 balconies. Asking $95,000. New and vacant. Private sale by owner. No agents please. 385-0520, 385-5663.

258 CONDOMINIUMS

REALSPAN PROPERTIES LTD.
846 BROUGHTON 388-6454

OPEN HOUSE
Sun. 1:30-4:30
1188 Yates St.

This 2 bdrm condo in a 20 suiter, ensuite with shower, large kitchen with eating area, loads of cupboards. Upright freezer-fridge, self cleaning stove, piggy-back laundry service, ready for dishwasher hook-up, hot water heat, etc. Realistically priced at $42,500.00 makes it a must to see. FOR SPECIAL APPOINTMENT CALL: LAURIE COMO
388-6454 479-1179

OPEN TO VIEW
Sat. 2:00-4:00
318-1025 Inverness

Set back from the street on 3rd floor with city views, this one bdrm suite is immaculately maintained and well laid out. In an excellent building with all amenities near town, transportation and golf course. Your own self-contained storage area highlights tasteful and functional plan.
CLARE M. STEVENS
388-6454 658-5072

B.C. LAND AND INSURANCE AGENCY LTD.

THE SAVOY
OPEN
FRI. 1-4
777 BLANSHARD
2 BR. — 2 BATH

Victoria's finest condominium living in this exciting soundproof steel and concrete hi-rise home. A demand area in the downtown core within walking distance to all conveniences. Superbly managed, adult oriented with luxurious recreational and entertainment facilities. Priced at Market Value to attract your offer. $60,900. Vacant and a gem to show. M.L. 31828. 388-5555 (24 Hrs.) Chummy Crabbe 479-7998.

SEE
HOW MUCH
CONDO
YOUR MONEY
CAN BUY . . .

OPEN
HOUSE

FRIDAY 1:30-4:00
No. 208-1870 McKenzie Ave.

EVERYTHING YOU WOULD EXPECT IN A 2-BEDROOM SUITE AT AN EXCEPTIONALLY LOW PRICE. M.L.S. ASKING $34,500. MURRAY LAWSON 388-6275 PAGER 2478 OR PARK PACIFIC INV. 383-4124

For The Perfectionist

Better than new. Spacious, sparkling and bright. 2-BR., 2 full bath suite in top-notch steel and concrete building, has had meticulous care. The W-W carpeting is deep and luxurious, the fridge, stove, washer-dryer and dishwasher are as new. The commanding view from wide windows includes Mt. Baker. See this exceptional apartment and its beautiful grounds and special features today. $72,900. MLS. Call ELEANOR SANDERSON. 384-9610 and 479-1667.
J. H. Whittome & Co. Ltd.
Royal Oak Branch

CONVENIENCE

is what condominium living is all about. Both of these units are close to shops and on busline. MLS.
1. UVic area — top floor 3 bedroom unit with views. New quality hard twist W-W, all appliances, in suite storage, quiet building with low assessments.
2. Esquimalt convenience — 3-bedroom unit with southern exposure. Wrap-around sundeck, ensuite bath, covered parking.
Call today ROB ANGUS 388-5464 No. 21, or RICHARD RHODES. 388-5464 No. 728, or office 595-2121.
NATIONAL TRUST

OPEN OAK BAY

View Fri. and Sat. 2-4 p.m. 301-1400 Newport in Oak Bay Towers. Bright and clean 1 BR on 3rd floor. Prime location near Windsor Park and the beach. Beautiful garden and building. Now Only $36,000.
ROY ANDERSON 477-5057
P. R. BROWN & SONS LTD.
385-3435

2 CONDOMINIUMS
Located in Faircliffe Manor off Fairfield Rd. in an excellent building, just 6½ years old featuring a whirlpool, underground parking, beautiful, secluded parklike grounds.
1 bedroom suite offered at $36,000
2 bedroom suite offered at $42,900
MLS. View today with MERYLE or CHES HAYS 384-8001 or Res. 721-3727. Royal Trust.

FAMILY-TOWNHOUSE
$48,900
A super bargain — 3 bedroom plus extra bedroom and rec room in basement. Vendor is moving and must sell. Located in Wicklow Court in Quadra-Cook area. Worth viewing if your in the market for a top quality townhouse. MLS. 31355.
GALE CHRISTENSON
477-0191 477-7047
Royal Trust

JOFFRE MANOR
1121 ESQUIMALT ROAD
ONLY 6 LEFT
1 BR. from $31,200
2 BR from $37,900
Open to view Mon.-Sat. 1:30 to 4:30 or phone CLARE BROCK at 598-3321 or 592-2173 anytime to view.
JACK MEARS
OAK BAY REALTY LTD.

FOR SALE BY OWNER — DELUXE SPLIT-LEVEL PENTHOUSE CONDOMINIUM, quiet back corner in "Royal Woods" McKenzie St. Appr. 1450 sq. ft. 2 beds, 1½ baths, loft, fully equipped kitchen, 2 balconies. Facilities incl.: library, hobby and workshops, billiard rm., tennis court, swimming pool, swirlpool and sauna. Immediate Occupancy. $58,900. Phone 382-9212, 9:00 A.M.-4:00 weekdays.

OAK BAY VILLAGE CENTRE
On quiet tree shaded street, one bedroom, large living room, dining, bath, kitchen, storage room, carport. Balcony with distant seaview. Quality wall to wall carpeting. Quiet, adult building. Owner will finance. $32,000 Owner. 385-5150.

BY OWNER, BACHELOR SUITE in luxury highrise. Beacon Hill park, 1 block from Parliament Buildings. Swimming pool, sauna, underground parking, carpets, appliances. Asking $23,500. 388-4057. evenings.

CORNER APARTMENT, TWO bedroom, ensuite, shower, close to city centre, $43,000. 383-2494.

258 CONDOMINIUMS

TWO BRAND NEW LISTINGS IN FAIRFIELD!

Superbly located condos in WELL-MAINTAINED bldgs. — one in 18-ste. block, the other 15 stes. These ONE-OWNER "finds" are both beautifully cared for, 2 bedrm. CORNER units. One is close to 1300 sq. ft. and offers bath and ½; CERAMIC TILE kitchen floor; 3 appliances; 3 storage lockers; Harding W-W throughout; lge. balcony. The gents will enjoy the HOBBY SHOP in this impressively-styled bldg., as well as the COVERED parking. $47,500. The other ste. is a bit smaller and offers 2 appliances plus GARBURATOR; W-W throughout; tastefully WALLPAPERED; WRAP-AROUND, private balcony. See these new EXCLUSIVE listings today with
DONNA FOSS
477-7291 384-8075 (Pgr. 504)
D.F.H. REAL ESTATE LTD.

OPEN HOUSE
1:30-4:30 Daily
303-1540 Dallas Rd.
LUXURY CONDOMINIUM
1590 SQ. FT.

PANORAMIC
SEA AND MOUNTAIN VIEWS
Extra large kitchen with eating area and balcony, separate dining room, 21 ft. living room with wood burning fireplace. 2 large bedrooms, master with walk-in closet and 2-pce en-suite, additional 4-pce bath, plus storage and laundry in unit. Price of $94,500 includes 6 appliances and most drapes.
TO VIEW CALL
JOHN COCKRILL
385-4230, 598-3814

KOKSILAH RIVERFRONT
36 ACRES

First time offered, the LOVELY PARKLIKE property is one of those rare finds — your dream come true, beautifully treed, pot holes for swimming and a lovely sandy beach for your picnics. Asking $98,000. Please call Colin Munro, 386-3585, 652-3383. Victoria Realty Ltd.

WALK TO TOWN

This 1,050 sq. ft. 2-bedroom suite is within 2 blocks of town. Ground floor suite with excellent landscaping to ensure quietness and privacy. Large kitchen with eating area and dining room. Ensuite with shower. Stove, fridge and dishwasher incl. Price to sell at $43,900. MLS 31302.
385-7721 KENT MacLEOD 595 4273
GARDNER REALTY LTD.

GOOD-BYE

Owner leaving for personal reasons and is offering this 2-bedroom condominium for your inspection. Swimming pool, gardens, ground floor. Reduced to $39,800 with low, low, down payment. Beautiful and clean and ready now. 388-6876, 479-1383. Offered by owner.

THIS IS THE BEST!
Your own built in spa. Close to 2 bus lines, Shelbourne Plaza, and all amenities. One bedroom suite with range and fridge included. Low mon. assess't includes heat. Live-in manager. Asking only $29,500. For further details CALL WALLY PETERSON or ADELINE NICHOL
477-7766 386-2911 477-8562
Homefinders, Wall and Redekop

REALISTICALLY PRICED
$42,500
Market street complex. Spacious two-bedroom townhouse in spotless condition. Crice includes: Avocado stove, fridge, washer and dryer, drapes. Monthly assessment under $20. New MLS.
Emil Izik 598-8289
Izik Homes Realty 598-8289

PANORAMIC SEAVIEWS
From this top floor, deluxe condominium, in steel and concrete building. 2 bedrooms, 2-4-piece bathrooms, in suite laundry and storage room, large living and dining room, gourmet kitchen completely equipped. Swimming pool, sauna and swirlpool. Price $85,000. Private sale, telephone, 385-0443.

TRY $2000 DOWN
3-bedroom Strata Title Duplex in Esquimalt. Living room has fireplace, 1½ bathrooms, part basement, w-w carpeting, MLS. Call JOT HOME, NATIONAL TRUST, 479-7151 office, evgs. 592-2130.

2 BEDROOM
Fantastic Retirement Condominium close to park, ocean and town. Seven appliances. $47,500.
PETER ROBARTS
388-6258 383-3742
CEDRIC STEELE REALTY

3-BEDROOM CONDO
Living room, dining area, kitchen with appliances, balcony and storage, wall-to-wall, $31,500. Phone 382-8910 after 6 o'clock.

MUST SELL. ONE-BEDROOM condominium, as new. Steel and concrete. Underground parking. Low assessment. Appliances, drapes. Real buy. $24,900. 477-0695.

BRENTWOOD OVERLOOKING marina, part furnished. 2 bedrooms, dining room, living room, sunroom, on sewer, oil heat, $59,950. 592-7764.

1 BEDROOM CONDO IN CHATEAU Jubilee, drapes and appliances. Including dishwasher and garburator. $39,000. 595-4011 between 10 a.m.-7 p.m.

259 TOWNHOUSES

DUPLEX UNIT GORDON HEAD

Friends for the kids to play with, parks for their adventures, and a fenced yard for toddlers. All in an area close to schools, shops and bus lines. 3 bdrms, master with ensuite, and fam. room with FRANKLIN FIREPLACE. Ample accommodation priced at $52,500 (MLS) but make an offer.
385-2111 NEIL RAWNSLEY
595-1507
Pager 214
MONTREAL TRUST COMPANY

OPEN HOUSE
SAT. and SUN.
1-4 P.M.
3211 SHELLEY

3 bdrms., up and dn. townhouse, 1½ baths, private own back yard on no-thru street. A bargain at $46,000. Vender moving. To view call 386-6164 (24 Hrs.) or 479-6609. LARRY QUAGLIOTTI, Castle Properties Ltd.

PRIVACY
Is important in a home and backing onto wooded area, this modern corner townhouse in immaculate condition offers just that. Bright and spacious L-shaped living-dining room (Balcony off). Kitchen, breakfast room (Patio off), washroom on main floor. Three bedrooms, walk-in closet and bathroom on upper floor. Basement. Covered parking. Swimming pool. Sauna, etc. $54,900. 479-8923, 384-9359.

LOW DN PYMT LOW PRICE 3 BEDROOMS

Great accommodation, 1½
Great accommodation, 1½ baths, storage room, frig, stove, washer dryer, curtains all included. Call now, MLS, Grant MacFarlane, 386-3585, 479-8528, Victoria Realty Ltd.

SAANICH EAST $49,900
3-bedroom townhouse, ideal for family living with sauna, pool. This lovely townhouse is located very close to end and offers privacy as well as being close to pool. Good value at an asking price of $49,900.
MARK MACKENZIE 595-4596 or
AL MATTEO 658-5057 or 384-8001
Royal Trust

SEA VIEWS
Private, 3-bedroom condo, townhouse, living room, dining room, 2 full bathrooms, major appliances, fully carpeted, dual paned windows, large sundeck, basement. $53,900. Phone 388-4540, 477-5179.

FOR SALE BY OWNER, 1450 SQ. ft., 3 bedroom townhouse, 2 bathrooms, w-w carpet, fireplace and skylight. End unit, fenced yard and utility shed, covered parking. Call 383-3546 or 598-2439.

259 TOWNHOUSES

PRIME
GORDON HEAD
3-BEDROOM
1½ BATHS
FULL BSMT.
CORNER
TOWNHOUSE
ASKING
$49,900

Located close to all amenities, this well-built CORNER TOWNHOUSE HAS AN EXCELLENT FLOOR PLAN, with close to 1300 sq. ft. of luxury living space on two floors PLUS finished family room, 2-pc. bathroom, and roughed-in work shop and utility area in basement. Main floor has lovely living room with friendly RAISED-HEARTH BRICK FIREPLACE, separate dining room, SPACIOUS bright kitchen with double stainless steel sink (with garburetor), lots of cupboards, broom and pantry closets, as well as FAMILY EATING AREA. Upstairs we have large master bedroom with WALK-IN CLOSET, deluxe 4-pc. bathroom, and two additional bedrooms. Wall-to-wall throughout. EXCELLENT PRIVATE FINANCING AVAILABLE. MLS 31618. For additional information or appointment to view call ROBTRT YOUNG 388-6275 (pager 821) or 383-9898 or 383-4124. anytime. Park Pacific Investments.

Park Pacific

OPEN TO VIEW LAKEWOOD TOWNHOMES
864 SWAN
WEEKENDS 1-4
(Off Saanich Rd.)

—2 and 3 bedrooms (master 17x13)
—$46,500 - $49,000
—Lake and territorial views
—Small complex (just 11)
—Furnished model
—Close to bus and shopping
VICTORIA REALTY LTD.
386-2585 anytime

OPEN
SAT. & SUN. 1-4
ADMIRALS HARBOURVIEW TOWNHOUSES

938 Admirals Rd. for:
—Two or three bedrooms
—Fireplaces — carports
—Basements in many
—Patios — landscaping
—Cedar and stucco exterior
—4½ acres of terraced parkland
Fully insulated
Electric heat
Thermopane windows

Priced from $54,500
Victoria Realty Ltd.
386-2585

UNIQUE SEAFRONT Townhouse (& Moorage)

This is one of Greater Victoria's most elegant and spacious town houses with over 1800 sq. ft. of space, private beach and quiet atmosphere. The property is the ultimate in troublefree living. Storage, courtyard and much, much more. Call now.
MIKE VAUX
477-7291 (Bus.) 658-1135 (Res.)
or 384-8075 (Pgr. 694)
LORNE BARR
477-7291 (Bus.) 383-5484 (Res.)
D.F.H. REAL ESTATE LTD.

New Townhouses 1070 Chamberlain (Near Oak Bay Ave.) From $49,500

3 bedrooms, living room, dining room, carpeted kitchen with Hotpoint appliances, 1½ bathrooms, additional storage space. Exceptional carpeting. Underground parking and activity room. Open every day 1-4 p.m. For special appointment call Byron Price and Associates, 385-2458.

RETIRE WITH A FLING!

This townhouse is for the people who want a minimum amount of work! Quality built 2-3 bdrm. 1½ bath. Full, high bsmt., with room for development. Lots of extra storage and closets. W-W carpeting thru-out. Fenced backyard in convenient, quiet location. MLS 31092. $47,900.
386-2911 LOLA CLARK 658-5877
Homefinders, Wall & Redekop

DELUXE TOWNHOUSE GORDON HEAD

Only 2 years old and has 1400 sq. ft. of living space! Family room, plus a living room with fireplace! 3 bedrooms, 2 bathrooms, appliances. Asking $53,900.
BOB GARSIDE 386-3124
Seaspray Properties Ltd.

OWNERS MOVING — FOR SALE, 2 year old, 3-bedroom Townhouse, living room, dining area, kitchen with Westinghouse appliances, carpeted throughout, good storage area, full basement, low maintenance upkeep, high Quadra area. This is an end Townhouse in a five-unit complex. $51,500. 384-7034 after 4 p.m. or weekend.

TOWNHOUSE?

Yo can't afford to not see this one. End unit, lovely exposure, low down payment to reliable purchasers. Near UVic. Call Marguerite or Ted Hobbs 388-4455 (Bus.) 656-5834 (Res.)
CENTURY 21 J. D. BOSDET

OAK BAY TOWNHOUSE, 2-BEDrooms, 1½ baths, 2 storey, 3½ years old. Quiet street near village, 1527 Yale. $53,000. 598-7627.

REDUCED 3-BEDROOM TOWNhouse, 1½ baths, 4 appliances. $49,900 firm. 479-5453.

3 BEDROOM, 2 BATHROOMS, 4 appliances, new carpets, offers to $37,000, 478-2480.

265 HOUSES WANTED TO BUY

WANTED

Waterfront home in Shawnigan Lake up to $70,000. Call HAROLD WARE at Castle Properties Ltd., 386-6164 or Res. 385-1580.

YOUNG COUPLE REQUIRE large prestige home, Uplands, Oak Bay area, will pay up to $800 a month for option or agreement. Victoria Press Box 543.

HOUSES WANTED
Cash paid for your house if it is suitable for rental purposes. Call my agent Randy Small 385-1431. British American Realty Ltd.

PRIVATE
Want older home. Will purchase for cash. 479-2209.

PRIVATE
Immediate cash for lower priced home. 652-1582.

CHARMING OLDER-STYLE home, to be moved. (112) 724-5165 after 5 p.m.

265 HOUSES WANTED TO BUY

MAGNUS REALTY
REQUIRES
Executive type house with 3 bedrooms, 2 baths. Prefer "older" home of classic construction, Oak Bay or vicinity. Possession open. Please call:
Harold Groos 479-2314

CITY EMPLOYEE
Requires a 2 or 3 bedroom home close in, with basement preferrably up to $50,000 CASH Call CHRIS GREIG 386-6164 or 478-5953.

OFFICE WORKER
Wants a nice starter home in a quiet street with 2 bedrooms and a fireplace if posssible. Maximum $45,000 CASH. Call CHRIS GREIG 386-6164 or 478-5953 Castle Properties Ltd.

WANTED S.A.P.
I have a prospective purchaser wanting a newer executive contemporary home with sea view or waterfront, between 3,000 and 4,500 sq. ft. of living area. Up to $250,000. If possible with swimming pool or room for one and within 5 mile circle. All inquiries in strict confidence. Please call SHANE BEFURT 385-3564 or 386-6164. Castle Properties Ltd.

ALBERTA FARMER
Urgently needs small two or three-bedroom retirement in quiet area. Cash to $80,000 prefers semi-rural but will consider town. BEN GREIG 386-6164 or 598-3105 Castle Properties Ltd.

CASH CLIENT
Urgently requires small 2 bdrm. home on bus line. Must be easy care and reasonably priced. BEN GREIG 386-6164 or 598-3105 Castle Properties Ltd.

268 LISTINGS WANTED

Charman Pacific Realty Ltd.
608 Broughton Street

I NEED LISTINGS
In Oak Bay, Fairfield areas. 2 or 3 bedrooms with full basement. Call me now or sooner.
386-2911 DIANE 388-6275 Pager 346
Homefinders, Wall & Redekop

Urgent need for homes
$35,000 - $45,000
Izik Homes Realty 383-8522

270 EXCHANGE REAL ESTATE

2-BEDROOM CONDOMINIUM
In a small very well maintained building. Cedar Hill and Bay St. area. $37,500.

TRADE EQUITY FOR EQUITY
in house lot or duplex lot. Please call 477-9776 evens.

CUSTOM BUILT
Home in Gordon Head well priced at $110,000. Will consider smaller house, apartment building or commercial property in trade. Call JUNE HOUGHTON, NATIONAL TRUST CO. LTD. 595-2121 Office, or evens. 477-6185.
NATIONAL TRUST

FOR SALE OR TRADE FOR property in Victoria, quality Alberta Real Estate in Edmonton area, new 4-plex duplex home. Reply Victoria Press Box 580.

HOME IN TERRACE FOR HOME in Victoria. Write Victoria Press Box 581.

271 LOTS FOR SALE.

CUAULTA HEIGHTS
VIEW LOTS TREED LOTS

Wild flowers and birds. On beautiful Triangle Mountain, 6½ miles frim city. From Victoria take Sooke Rd. ½ mile past Metchosin cut off, left onto Fulton, right on Bexhill to Cuaulta Crescent and Zopata Place.
Sales person on site 1:30-4:30 on holidays and Sundays or by appointment. For further information call
N. Sewell
658-5715

LOTS FOR YOU
Polymede Place, .60 acre residential building lot offered for quick sale by out-of-province vendor at $17,900.

TOWNHOUSE SITE
Zoned R3-T, all services available close in location, possibility 3 multiple dwelling units. Asking $39,000. Offers considered. MLS 31607.

SEAVIEW ACREAGES
Over 10 acres each, views over Port San Juan Harbour (Port Renfrew. Well treed with road frontage, 2 left at $17,900 and $19,900. MLS.
For details, maps, etc. on above properties call 382-9191 HERB McDANNOLD 384-6768.
THE PERMANENT

NORTH SAANICH NICE USEABLE LAND—2.67 ACRES

Piped Water
Perc tested
Well treed lot
Asking $30,000 terms
479-4686 477-2330
652-2445 652-3790

$29,900
67x100 ft. serviced lot in Gordon Head. We will supply floor plans free and CUSTOM BUILD your dream house for you, do some of the work yourself and save money. Low down payments and good financing terms. Mrs. Pat Saulnier, Kasapi Const. Co. Ltd., 538 Dupplin Rd. at 386-6191 or res. 384-2197.

BRENTWOOD
the last 5 lots, Marchant Rd.
—virgin land
—lovely trees
—good soil
—6100-9300 sq. ft.
—drains, sewers
—prefer private builder
—$23,000 starting
652-2346

SEAVIEW
2 plus acres of cleared land ready to build. In East Sooke on built-up area. Close to beach. Asking $27,000.
388-4434 IRV LIDSTONE
Westmont Realty (1977) Ltd.
920 Hillside Ave.

BY OWNER
HOLDING LOT WITH VIEW
1 Acre zoned residential, perk tested. Bldg site cleared. Fronts on gazetted road allowance. South slope Cloake Hill in N. Saanich. $19,500 firm. No agents. 595-6162. 7 p.m.-10.

19,000 sq. ft. Waterview Lot. North Gordon Head, $39,500.
385-7721 Dale Briggs 592-3978
GARDNER REALTY LTD.

MT. DOUG VIEW
Quiet street, $28,500. Phone owner 477-9187.

SOOKE. SECLUSION. 200 YARDS from lake. Near ½ acre. Financing available. $15,700. 384-5431.

DESPARD AVENUE
Prime building lot 100'x150'. $59,000. 592-4260.

LOT FOR SALE, HIGH DONCASter, $27,000. Call 479-4105.

271 LOTS FOR SALE

METCHOSIN 10-ACRE PARCELS
Several Now Priced from
$42,000

Build your Dream Home on one of these heavily treed lots. Offering peace and seclusion. Some offer magnificent views. Located just 20 minutes from town on Neild Rd., off Happy Valley. Or build a strata duplex with a friend and have 5 Acres each at a low cost. Easy to finance. Maps available. What an investment in your future! Close to golf, beaches and fishing and in the heart of Metchosin's horse country.

1 Lot left in BROOME HILL area of Sooke — $10,900.

MILL BAY LOTS — from $16,000. Approx. ½ acre and 1 block from the ocean. Turn right at the Good Shepherd Shelter on the Malahat at Frayne Rd. To Huckelberry.

SHAWNIGAN LAKE
5 lots off Dunwick Rd. Right across from lake access. These treed lots would be perfect for summer or year round pleasure.

13 Lot SUBDIVISION — 2 Acres or more, in Mill Hill area in Langford, to be sold as a package.

LANGFORD Commercial Properties on Goldstream Ave., 8800 sq. ft. — $45,000.
or
Adjoining parcel of 13,755 with over 2,000 sq. ft. building with 8 offices and 2 washrooms. Room for future Expansion.

LORRAINE HETT
478-5583, 478-2430
WATERMAN & ASSOCIATES REALTY LTD.
923 GOLDSTREAM AVE. • 478-9581

DEAN PARK ESTATES

Totally planned and controlled to protect its special environment and your investment. All one third acre lots priced from $28,000 to $49,000.
Located on the side of the mountain adjoining John Dean Provincial Park and overlooking the Dominion Agricultural Farm with views of the Straits of Georgia, Gulf Island and Mount Baker. Dean Park Estates is Vancouver Island's answer to Vancouver's world famous British Properties — features include complete underground services, own water supply, own sewer system, curbs and well lit streets.
All offers dealt with in a most cooperative manner.
Nearly every lot in this development has at least a glimpse of the sea — over 70 sold.
Entrance close by Panorama Recreation Centre on East Saanich Road — From Pat Bay Highway — Turn off at McTavish.
OPEN DAILY
11 A.M. TO 4 P.M.
SALES OFFICE
656-7041
OR
GEORGE BLACK
382-2426
Pager 2883
ANOTHER QUALITY DEVELOPMENT FROM
Park Pacific

GORGE WATERWAY
CRAIGFLOWER RD.
MESHER PLACE
Fully serviced subdivision, above average sized lots, beautifully treed and sloping towards the water. Close to schools, churches, shopping centre and golf course. A pleasant tranquil living environment from only $26,500. Direct from developer. Phone anytime 388-9644.

EXCEPTIONAL BUILDING LOT
65 FOOT WIDE. Lovely treed setting. Build now and live better later. Only $25,000 full price. BEN GREIG 598-3105 or Castle Properties Ltd., 386-6164.

OCEAN FRONT LOT
Large and beautiful — waterfront lot facing Stewart Channel in Saltair district. Easy to build and easy to finance. $29,500.
JOAN HOPPER
386-3547 or 652-3103
CITY BROKERAGE LTD.

$24,000
Just listed 17 building lots on new cul-de-sac. Glen Lake area. Builders terms. All large treed lots DOUG POWELL, Off. 386-6164, Res. 388-7642 or 388-6275, pager 878. Castle Properties Ltd.

POTENTIAL 3 LOT SUBDIVISION
MINIMAL SERVICE COSTS
CAMEO ST. AT DOUGLAS
$59,500
RICK at DOUGLAS HAWKES LTD.
384-7128 - Res. 477-7074

GORDON HEAD
2 lots available, Thornhill Place and Cheverage Place. Priced from $28,000 to $33,500. Builders' terms. Phone 386-2261, 9 to 5 p.m. weekdays.

9 Lots
In Gordon Head, on Sandell Place off Edgelow. Full underground services. From $28,000. Call 385-6211; eves., 598-1737.

UPLANDS
Private sale, completely secluded, 0.61 acres, residential building lot, partly landscaped with swimming pool and cabana. $89,000. Phone 592-3171.

1. THREE LOTS IN SOOKE, Broomhill subdivision. Asking 14,500.
2. Fourteen lots in prime Cedar Hill — Gordon Head area. Asking $27,500 and up. Phone 478-1144.

10-ACRE VIEW LOTS
CENTRAL SAANICH
$62,500-$8,500 DOWN
RICK at DOUGLAS HAWKES LTD.
384-7128 — Res. 477-7074.

VIEW LOT SITUATED ADjacent to 512 Broadway Ave., between Glanford and Carey Rd. By owner; best offer. 479-7462 or 386-6181.

DEEP COVE, LAST OPporunity to buy ½ acre lot direct from owner, listing with realtor next week. 386-9536.

HIGH TATTERSAL, 3 PRIME lots, fully serviced, for sale, or have built to suit your needs. 384-9793, 384-8391.

TREED LOT IN HIGH QUADRA, 14,000 sq. ft., open to offers. 479-2056, 479-1365.

LAMPSON DUPLEX LOT, FULLY serviced, for sale. Or have built to suit your needs, 384-9793, 384-8391.

2 ACRE VIEW PROPERTY, Walfred Rd. Triangle Mountain. $37,500. 478-6125.

10 MILE POINT SMUGGLERS Cove Rd. ½ acre. $68,000. Phone 384-3690.

PARKSVILLE LOT 25, NANOOSE Ave., 74x109, sewer, water, $12,600. 592-7267.

DEEP COVE — WOODED, sunny, .83 acres, orchard, water, $29,900, 656-1708.

LOTS FOR SALE — FULLY SERviced. Quiet cul-de-sac. Phone 479-2855.

TWO LOTS, GORDON HEAD, close to schools, $29,750. 477-7812.

50X120' LANDSCAPED LOT, MT. Tolmie area, $25,000. 479-6488.

271 LOTS FOR SALE

Century 21
J. D. BOSDET

3 DANDIES

CENTRAL SAANICH
Almost ½ acre corner with Arbutus and Fir. Pastoral views, area of lovely homes. $35,900.

GABRIOLA
Beautiful seaviews, choice ½ acre. Building site and driveway. Asking $18,900.

SHAWNIGAN
Approx. 1-3 acre, close to Country Club on Renfrew Rd. $15,900.
ED KRAFT — 656-3659
JEAN LAMBERT — 656-3426

SEA GLIMPSES
2 lovely treed lots in delightful Deep Cove.
1—.9 acre — reduced to $31,000 with approved well.
1—½ acre — at $30,000 with water connection.
ALL OFFERS WILL BE CONSIDERED
ANNETTE WALLS 656-4891
PEMBERTON, HOLMES LTD.
1000 Government St., 384-8124

BRENTWOOD HEIGHTS
Fully serviced treed lots, some with views, newr Butchart Gardens. Priced from $23,500. Easy Terms.
Al Vickers 652-2257
John Evans 477-4452
P. R. BROWN & SONS LTD.
385-3435

BRENTWOOD LOTS
—Beautiful area. Cul-de-sac. Backing onto Butchart Gardens. Sewer and municipal water. Large level lot. Barn and fruit trees. $27,500. Also third of an acre lot, $29,900. MLS Call Tom Evans, 652-2620. Island Homes Ltd. 386-7545.

LAKESHORE LOTS
Gently sloping large lots with great building sites, ample privacy and lovely large trees. Be quick at $34,000-$37,000. These will not last. Call DOUG POWELL at Castle Properties Ltd., 386-6164, Res. 388-7642 or 386-6275, Pager 878.

$21,000
1 acre lot, lovely treed, piped water, quality subdivision, underbrush cleared ready for building. Meredith Rd., Mill Bay, LARRY QUAGLIOTTI, 479-6609, or FREDDY STARKE, 479-3866, Castle Properties Ltd., 386-6164.

HALF ACRE
Good soil, treed, lovely, level, serviced, Sooke. No rock. Good district. $18,500.
478-5561 FRED CRAIG 642-5886
BLOCK BROS. REALTY LTD.

SALT SPRING ISLAND .7 ACRES of wooded property, paved road, hydro and water by property. Offered at a low $16,500.
656-5584 Ted Phillips 656-5337
Block Bros. Realty Ltd.

MOUNT NEWTON AREA
One 2.7 acres of heavily treed property with creek running through on South side Mount Newton. $37,000. View by appointment only 652-1040.

SECLUSION PLUS
One — 10.8 acre view lot with southerly exposure on Mt. Newton. $68,000. To view hone 652-1040.

ARDMORE, .96 ACRE LOT, $35,500, by owner. 656-6182.

273 PROPERTY FOR SALE

37 HAS — COLWOOD
$2,000,000.
That's 92 Acres situated on the corner of Jacklin and Sooke Roads (Section 76, with exceptions). Enquiries invited from serious Developers-Investors interested in a major purchase of prime Colwood property.
—10.5 acres of Industrial Zoned Land.
—1 acre (approx) of C-1 zoned property (currently leased Shell Station).
—The B.C. Land Commission has allowed the exclusion of approx. 45 acres from the ALR.
—The balance of approx. 36 acres is to remain in the ALR plan of the CRD.
MIKE RYLAND 478-4761,
SHIRLEY McLEOD 382-0623,
Canada Trust Langford 474-1234

NO REASONABLE OFFER REFUSED
.49 of acre ready for development into lots plus cozy 2 bedroom, full basement home. Located in Saanich.

ALSO
Large (app. 14,500 sq. ft.) lot for duplex, commercial or development. more details contact:
388-4434 GERRY PARKER 595-4972
Westmont Realty (1977) Ltd.
920 Hillside Ave.
388-4434

DEVELOPER'S OR HOLDING
22.72 acres $260,000. Within 8 miles of Victoria. Subdivision potential. Appraisal shows a potential value of $746,000 on approval of subdivision.
388-6258 GERRY FINNIGAN
Res. 383-4739
Cedric Steele Rlty.

GORGE WATERFRONT
2 parcels (2 ac. plus 1 ac.) of subdividable land. Access from 3 roads. Within the 3-mile Circle. For further information please call: TOVE BARLOW 386-7521 or 477-9859 BOORMAN INVESTMENT CO. LTD. 612 Fort Street.

1 ACRE PROPERTY, 2305 EDGElow. Ready for development, Can be subdivided into 3 large lots. Seaview, close to University and Racquet Club. $79,500. Serious offers will be considered. 112-362-9402.

DEVELOPERS—BUILDERS
Strategic half-acre location on sewer, panoramic valley views in Central Saanich on main artery, ideal for commercial-residential complex. $130,000 with revenue. 656-4745.

FOR SALE — 30 ACRES RECREational land, year round creek, approx. 30 miles from Victoria. For information call 477-2085 or 658-8720.

LANDSEND ROAD
Full seaview, build or invest on this wooded property. 2½ or 5 acres. By owner, 592-3556.

274 PROPERTY WANTED

DEVELOPERS
Builder looking for serviced lots, feasible for AHOP program, no project too small or two large.
SUREWAY DEVELOPMENTS
382-1734

CASH
Builder-developer needs raw land, serviced land or projects at any stage of development, all areas. no projects to large or to small, quick decisions, courtesy to all agents, Unicon Homes Ltd., 386-0130.

HAVE LAND OR PROJECT?
We are interested in buying land for subdivisions, site for high, medium or low density, or revenue projects in progress. Phone Kasapi Construction, 386-6191.

LAND WANTED—SMALL acreage, 45 minutes from Victoria, must have good stand of alder. 474-1920 after 5:30.

WANTED
Duplex lot in the city. 658-1123 or 384-8078 pager 243.

280 ACREAGE FOR SALE AND WANTED

160 ACRES NEAR PRINCE George, good recreational property, $150 per acre with merchantable timber. 477-3567 or 479-7361.

NEAR SOOKE. ATTRACTIVE wooded lots on secluded road. Mountain views. 2 to 3 acres. 642-5508.

TWO ACRES IN METCHOSIN district, trout creek runs through property. 478-5407.

DESPERATELY NEED LAND and shelter to rent for 10 head of cattle. Please phone 656-4110.

10.9 ACRES, SOOKE AREA, SUBdivision possibility, partially cleared. 478-3369.

280 ACREAGE FOR SALE AND WANTED

KNOWLES REALTY LTD.

REDUCED $10,000 MUST BE SOLD
Hobby farm in Central Saanich. 3-Bedroom home, fully developed basement. Workshp, horse stalls, fully fenced and cross fenced. Priced at $135,000. MLS 31300.
Kris Gudjonsson
721-3571 — 384-8101

CHOICE HOBBY FARM SITES
ONLY 4 LEFT
4-5 ACRE PARCELS
BRENTWOOD VALLEY
PRICED FROM $59,000
A rare find, lovely acreage home sites, situated between Brentwood Village and Butchart Gardens. Call Colin Munro, Victoria Realty. Ltd., 386-3585.

Cowichan Bay
50 Lot Subdivision
Approx. 15 acres zoned for residential lots with plans and layout already approved by Regional Board and Dept. of Highways. This is a good, practically level property with access to sewer and community water. Everything is ready to start development. For full details contact Tom Burdge 743-9398, Malahat Realty Ltd., Box 40, Mill Bay, B.C., 743-5525.

30 Miles to Heaven
10-Acre Parcels
$2,900 DOWN
Full Price $39,800
Cobble Hill Estate
388-6876 743-2680

SELF-SUFFICIENT
3 fully developed acres provides ample accommodation. Vegetable gardens, fruit trees, pasture, hayfield, 2 wells, creek, irrigation pond. Fantastic work shop. Sturdy barn. Facilities for cattle, horses, pigs, chickens. Live off your own land in beautiful Central Saanich. MLS. Priced to sell quickly. Call Tom Evans 652-2620, 386-7545. Island Homes Ltd.

VANCOUVER ISLAND WATERFRONT
Close to Parksville and Marinas, excellent year-round fishing, 3 bedroom, 3 baths, living and dining room. Cabinet kitchen. 7 years old. Approx. 1-3 acre. Asking only $110,000. For details please contact Ernie Dyer 384-8001 or Res. 592-2952 Royal Trust 201-3400 Douglas St., Victoria, B.C.

4 ACRES—$37,000
5300 ROCKY POINT RD.
Space cleared for homesite, small creek runs through, ½ mile east of Pedder Bay salmon fishing. GERRY DAVIS 384-8001 or Res. 592-6961. Royal Trust.

ELK LAKE SHORES. 4.83 ACRES. Beautiful treed property off the pump house road. Super views up to Forrest Hill Road. MLS No. 31582. $145,000.
385-7721 Cliff Salmond 477-3626
GARDNER REALTY LTD.

HIGHLAND BEAUTY
Over 11 acres of park-like property priced at $49,900. Call colin Munro, 386-3585, Victoria Realty Ltd.

BUILDING LOT
5.85 acres. Building site with good view. Garden area with 5 mature fruit trees. Part meadow, part treed, $72,000. 477-1219 after 4.

6 ACRES IN SASEENOS, SOME seaviews. 750 sq. ft. cottage. $56,000. 642-5369.

285 UP-ISLAND PROPERTIES

DUNCAN APARTMENT BLOCK
One of the best masonry construction, modern, high view, central location, approx. 1 acre land, ample paved parking. 28 suites plus 3 yr. old, 2 bedroom, managers residence on site. Offered at $469,000, MLS, with assumable 6¼ per cent firest mortgage, vendor will consider 2nd for purchaser with $165,000 cash and good covenant.

LAKE COWICHAN
Commercially zoned lot on Wellington Ave. approx. 7200 sq. ft. level, easy to build, services available. Offers on reduced price of $14,900 considered. For information on above properties please call: 382-9191 HERB McDANNOLD 384-6768.
THE PERMANENT

MILL BAY LOTS — from $16,000. Approx. ½ acre and 1 block from the ocean. Turn right at the Good Shepherd Shelter on the Malahat at Frayne Rd. to Huckelberry.

SHAWNIGAN LAKE
5 Lots off Dunwick Rd. Right across from lake access. These treed lots would be perfect for summer or year round pleasure.
LORRAINE HETT
478-5583, 478-2430
WATERMAN & ASSOCIATES REALTY LTD.
923 GOLDSTREAM AVE. • 478-9581

OPEN HOUSE
SAT. AND SUN., 1:00-4:30
Qualicum Beach
241 E. ISLAND HIWAY
At Judges Row St.
Waterfront. Qualicum's best area. No-step English country home loaded with character, atmosphere and privacy. 4 bedrms, 2 bathrms. Beautiful, fully fenced, grounds. Dbl. garage with workshop and carport. Well priced. $126,000.
TED PINFOLD
598-5144, 388-7742, 752-9962
T. L. Mann & Associates Ltd.

BEAUTIFUL WATERFRONT GENOA BAY
242 ft. of attractive waterfront adjoining a Marina. This is the old Captain Morgan's Lodge — and ideal family retreat — 2 large lounges with large stone fp., kitchen and 3 bed sitting rooms.
386-2111 A.D. WHEELER 477-4789
MONTREAL TRUST CO.

SHAWNIGAN LAKE WATERFRONT HOME
This 2 bedroom log and cedar home is on 2.7 acres has 400 feet of waterfront in a very sunny secluded setting. Fully insulated for year round use. Separate guest cabin and garage. Asking $129,500. Let me show you this super summer retreat.
CHES HAYS Royal Trust.
384-8001 or Res. 721-3727

PUB FOR SALE. Modern 100 seat capacity. Full kitchen. 18 acres of land, gas pumps, garage and owners residence. Excellent location, ample parking, great potential. Priced for sale at $365,000. For further information contact Barry Clark, Nanaimo Realty (Parksville), Box 1088, Parksville, B.C. 248-6167.

BY OWNER 5 ACRES COWICHAN Lake North Shore waterfront, year round 2 bedroom cottage with all facilities, partly furnished, asking $65,000 open to offers. 595-5179, 749-3673.

MARBLE BAY ROAD LAKE COWICHAN
Furnished 2-bedroom mobile on approx. ½ acre, good well, utility shed, garage. 1 block to water access. $26,000. 386-9474.

SHAWNIGAN LAKE COUNTRY Club, 80x115 ft. lot close to clubhouse and ready to build. Water mains. Use of beach and all facilities. MLS. $14,900. 656-4000. 656-2427. S.P.P. Ltd.

The Vest is Tops

7330
by Alice Brooks

Top off Spring fashions in the newest way—with a vivid vest! Cables add a smart, textured touch to the popular vest. Knit of synthetic worsted in a soft color with bright contrast borders. Pattern 7330: directions Sizes 10-12; 14-16 incl.

Send $1.50 for each pattern — cash, cheque or money order. Add 25 cents for each pattern for first-class mailing and handling. Send to: **Alice Brooks, Needlecraft Dept., 109 Crockford Blvd., Scarborough, Ont., M1R 5B4.** Print plainly pattern number, your name, address.

VALUE packed 1978 NEEDLECRAFT catalog. Choose from 225 designs, 3 free inside. All Crafts, Knit, Crochet. Send 75¢
Easy Gifts 'n' Ornaments....$1.50
Pillow Show-Offs....$1.50
Stuff 'n' Puff Quilts....$1.25
Stitch 'n' Patch Quilts....$1.25
Crochet with Squares....$1.00
Crochet a Wardrobe....$1.00
Nifty Fifty Quilts....$1.00
Ripple Crochet....$1.00
Sew & Knit Book....$1.25
Flower Crochet Book....$1.00
Hairpin Crochet Book....$1.00
Instant Crochet Book....$1.00
Instant Macrame Book....$1.00
Instant Money Book....$1.00
Complete Afghans #14....$1.00
Easy Art of Needlepoint....$1.00
Complete Gift Book....$1.00
12 Prize Afghans #12....75¢
Book of 16 Quilts #1....75¢
Museum Quilt Book #2....75¢
15 Quilts for Today #3....75¢
Book of 16 Jiffy Rugs....75¢

See Yourself Here
Printed Pattern

4858
SIZES
8-18
by Anne Adams

SEE YOURSELF in this full-sleeved dress—on vacation or anywhere! The bodice is appealingly top-stitched above a softly gathered skirt. Send!
Printed Pattern 4858: Misses Sizes 8, 10, 12, 14, 16, 18. Size 12 (bust 34) takes 3½ yards 45-inch fabric.
Send $1.50 for each pattern — cash, cheque or money order. Add 25 cents for each pattern for first-class mail and handling. Send to: **Anne Adams, Pattern Dept., 109 Crockford Blvd., Scarborough, Ont., M1R 5B4.** Print plainly size, style number, your name, address.
Look prettier on LESS MONEY—send for our NEW SPRING-SUMMER PATTERN CATALOG. See the new soft dresses, blouses, skirts, pantsuits, more. Plus free pattern coupon. Send 75¢
107-Instant Sewing Book..$1.00
106-Instant Fashion Book..$1.00
105-Instant Crochet Book..$1.00
126-Thrifty Flower Book..$1.50

Squad Cars Hooked To Crime Computer

VANCOUVER (CP) — An $800,000 computerized communications system linking city police patrol cars will be introduced in the downtown area in July, says Staff Insp. Ken Cocke of the police communications division.

Cocke said the mobile radio data system — the first of its kind in Canada — should soon pay for itself by providing police with greater crime fighting efficiency.

He said 12 experimental data computers are being prepared by a Richmond firm. If they pass the test, an additional 48 will be ordered to equip the city's remaining patrol vehicles.

The computers, he explained, will sit in the cars between the driver and passenger seats and permit a fast hook-up with the Canadian Police Information Centre, operated by the RCMP for Canadian police forces.

CPIC is an Ottawa-based computer system, linked to police forces across the country, which provides instant information on criminal activity throughout Canada. The new system will allow officers to make their own requests for information without radioing to headquarters, avoiding delays while officers wait their turn during busy periods on the police radio, said Cocke. The police radio will still be used for routine calls.

Cocke said the system will allow messages to be transmitted in privacy, out of earshot of private citizens and criminals who monitor police calls, and is expected to be helpful in breaking and entering cases where the suspect inside the premises listening to police movements on a radio.

An Insurance Corporation of B.C. computer will be linked to the system to provide motor vehicle registration information, but not details of driver penalty points, Cocke said.

Cocke said the federal department of communications paid the $500,000 cost of developing the system.

AIB Controls Backed - PM

OTTAWA (CP) — Canadians have shown that they are quite willing to accept wage and price controls in order to combat inflation, Prime Minister Trudeau said Thursday.

The prime minister stopped short of saying he would consider extending the controls after their scheduled expiry date at year-end or reimpose them, but he said he considered the controls imposed in October, 1975, a great success.

Trudeau, who has taken two recent vacations outside the country, also advised Canadians to follow Finance Minister Jean Chretien's call to holiday at home.

"I think it's good advice," Trudeau said referring to Chretien's plea for vacations in Canada to help offset a declining dollar and a tourism deficit approaching $2 billion for the fiscal year just ended March 31.

"Personally, I took my vacation in Canada last summer and I would advise you and others to take your vaction in Canada."

Trudeau made no mention of his recent Easter vacation in Jamaica and a Christmas skiing holiday in the United States.

Trudeau said of the controls program, "It's not only been a success but it's shown that Canadians are prepared to accept this form of discipline when they see that their inflation is at a dangerously high level."

When wage and price controls were clamped on the economy 2½ years ago, the annual inflation rate was 10.6 per cent. In February this year, prices were rising at an annual rate of 8.7 per cent.

Trudeau campaigned vigorously against controls in the campaign leading up to the election of July 8, 1974, when the Progressive Conservatives were advocating a controls program.

The prime minister said he had no choice but to bring in controls and if he had to do it again, "would have done it the same way."

The controls had successfully broken the back of wage demands, reducing average pay settlements from a 22 per cent increase for major contracts in the first half of 1975 to between seven and eight per cent now, Trudeau noted.

He added that inflation, "which is still too high," can no longer be blamed on wage demands.

Looking back over the controls program, "what is surprising is that most Canadians co-operated," Trudeau said. He did not mention that the legislation for the anti-inflation program included fines and imprisonment for failure to obey.

285 UP-ISLAND PROPERTIES

CENTURY 21
MILLER-WARDER LTD.
52 Cavan Street
Nanaimo, B.C., V9R 2V1

NANOOSE BAY
5-acre lots from $36,500. A great location with view over Nanoose Bay and the Islands. Lightly wooded and park-like — just a lovely place to call home. 10 min. north of Nanaimo. To view these please phone Frank Warder 753-1157, or evenings 753-7978.

HALF ACRE LOTS
QUALICUM AREA
$7,500-$9,900
Never again will you be able to buy a beautifully treed half acre at these prices. Invest now for retirement and use in summer for recreation. Only 5 miles north of Qualicum Beach, 105 miles from Victoria, close enough for weekend use.
For the above call Hank Van Rossum at 753-1157 or eves. 754-5473, collect.

WATERFRONTAGE
Yellow Point Ladysmith area. Buy now for summer recreation. Hard to find waterfront lots. Southern exposure or 3 waterfront homes on acreages. Call George Nash at 753-1157 or eves. 732-2545, collect.

SEAFRONT HOME
280 ft. of beautiful beach, no bank. 1½ acres. 4-bedroom home. Price $120,000. Call Sandy Miller, 753-1157 or eves. 753-4270, collect.

5 ACRE LOTS AT NANOOSE BAY 11 miles north at Nanaimo, reduced from $35,000 to $28,500. Paved roads, hydro and phone in, well water. Phone collect to Duncan, 746-6845 or Cobble Hill 753-5902. Sold direct by owner.

PARKSVILLE — 3 FULLY SERviced lots, $13,900 each. 477-3567 or 479-7361.

RECREATION CABIN ON TREED ½ acre. Bowser area, near beach, marina, hydro, water, $17,975. 479-1203.

290 FARMS FOR SALE AND WANTED

Hobby Farm or mini horse ranch on this 5 acre property. A beautiful 3 bdrm. panabode, heated swimming pool, large barns and close to transportation make this desirable.
656-5584 Ted Phillips 656-5337
Block Bros. Realty Ltd.

MINI FARM FOR SALE, MCKENzie and Blenkinsop. Will trade for older home, offers. 477-9241.

293 GULF ISLAND PROPERTIES

GALIANO ISLAND
Beautiful hillside homesite, southwest view, over 2 ac. big trees, driveway in, drilled well, power and phone lines, secluded. $22,500.

Rustic log cabin on 1.26 ac. near beach, on water system. 750 sq. ft. incl. 1 BR and sleeping loft, electric heat, acorn fireplace, sundeck and carport. $49,500.

Overlooking golf course, 1 ac. woodland homesite, on water system, swimming beach nearby, only $16,000.

Ganner Dr., 1 ac. near beach access and public well. $12,500.
Galiano Branch Ofice
Jean Lockwood 539-2250

PENDER ISLAND
CLIFF HANGER
Modern 1250 sq. ft. oceanfront home. Situated on a ¾-acre southern exposure lot with evergreens and arbutus. Double garage with workshop. Cannot be replaced at $67,000.
OCEANFRONT POINT
2.15 acs. rolling grassland completely fenced. Evergreens. Wide open view. Easy access to pebble beach, moorage. Power and phone $50,000. Terms. Call Manfred Burandt 629-3271

HORNBY ISLAND
Get first choice from this new 2 Ac. subdivision near good sandy beach. Water and power on every lot. $17,500 - $19,000.

10 Acres of lush meadows and tall maples. Drilled well. $39,000.

½-acre lot across from sandy beach acccess. $16,500.

DENMAN ISLAND
Alpine home near good wharfage. 2 lots $35,500

10-Acre waterront lot. Year-round stream. $37,500.

5 Acres of trees near beach and park. Quarter (¼) down, Balance at 10% per annum. $28,500. Call:

Temple Sinclair 335-2475
or Pat Hanson 335-0129
if no answer call 537-5515

SALT SPRING ISLAND
Architect designed one-of-a-kind home. Waterfront on Scott Road. Owner suite, 3 fireplaces. All ther-Owner suite, 3 fireplaces. All thermopane windows reveal varying aspects of Ganges Harbour. Clever use of natural wood throughout. $143,000.

Call Ivan Mouat 653-4463 Eves.
Office 537-5515

Salt Spring Lands, Ltd.,
Box 69, Ganges, B.C. 537-5515

GABRIOLA ISLAND
Beautiful corner 5-acre property on paved road and power. Treed seclusion. Will take late model car or pickup for my equity. FP $22,900. 247-9268.

32.25 ACRES, ON BEAUTIFUL Bedwell Harbour, North Pender Island. Approximately 1300′ waterfrontage, $5,000 per acre. Substantial discount for cash. For sale by owner. Victoria press Box 595.

GABRIOLA ISLAND
Well treed 10 acre lot, fronting Horseshoe Rd. Power. $45,000. 112-263-9079 (Vancouver).

½ ACRE LOT ON GABRIOLA Island, $6,000. 592-7047.

294 MAINLAND AND OUT OF PROVINCE

RANCH: 760 DEEDED ACRES, good gravel access road, approx. 225 acres broke, part of remainder grassy parkland, good soil. Large, clean year-round creek. Mostly fenced and cross-fenced. Large cabin, corrals, other buildings. Phone installed. Power available. Good adjoining 320 acres grazing lease on creek available. Unit price $190,000 or will divide into smaller lots. Write E. F. White, General Delivery, Fairview, Alberta T0H 1L0 or phone 403-494-2450.

64 ACRES
12 miles west of Smithers, B.C. on highway 16, access road, year round creek, virgin timber. Offers 382-9558 or 595-3094.

TO PLACE YOUR CLASSIFIED AD PHONE DIRECT 386-2121

Deaths and funerals

305 DEATHS and FUNERALS

BLACKLOCK — On April 3, 1978, at Victoria General Hospital, Mrs. Anne (Crone) Blacklock. Born on June 30, 1906 in Maryport, Cumberland, England. Formerly of Moose Jaw, Regina, Calgary and Kamloops. She is survived by her loving husband Archie and her son and daughter-in-law, Robert and Robin of Salmon Arm.
Memorial service will be held Saturday, April 8th at 2 p.m. in the Chapel of First Memorial Services, 4725 Falaise Drive. Padre D. Kendall officiating. Cremation. Flowers gratefully declined. Donations if desired may be made to the B.C. Heart Foundation. Arrangements through the Memorial Society of B.C. and First Memorial Services Ltd.

BROWN — Peacefully at her residence on April 4th, 1978, Mrs. Gladys Lillie Brown, age 69 years. Born in Coleman, Alberta, and had been a resident of Sooke, B.C., for the past 12 years, late residence 6475 Sooke Road. Predeceased by her son, Richard Albert Brown, in 1962. She leaves her loving husband, Dick, at the residence; 3 daughters Mrs. V. (Joan) Spackman, Mrs. C. (Ruth) Kipp, and Mrs. A. (Peggy) Leslie, Sooke, B.C.; 8 grandchildren, 1 great-grandson; 1 brother, Mr. Albert Crowder, Ottawa, Ontario; 1 sister, Mrs. C. (Bessie) Linn, Creston, B.C.
Memorial services will be held in the Jehovah's Witnesses Kingdom Hall, 6735 West Sooke Road, Sooke, B.C., on Saturday, April 8th, 1978, at 3:00 p.m., Mr. David Marshall officiating.

LANGLEY — On April 5, Mrs. Gladys Annie Mona Langley, aged 95 years, of 2251 Cadboro Bay Road. Born in San Antonio, Texas, and a resident of Victoria for some 80 years. Predeceased by her husband, Major W. H. Langley, Q.C. She is survived by a son, Jack Langley, of Victoria; two daughters, Mrs. Beatrice Mills of Victoria, and Mrs. Mona Hansen, Mill Bay, B.C.; six grandchildren; 10 great-grandchildren.
Private family services were held on Friday, April 7, in Hayward's Thomson and Irving Chapel. Archdeacon A. E. Hendy officiated. Flowers gratefully declined.

MOUNTAIN — In Victoria, B.C., on April 5, 1978, Mrs. Effrey Christine Mountain, aged 39 years, born in Kingcome Inlet, B.C., and a resident of Victoria for the past 10 years; late residence, 3-651 Constance Ave. She leaves her sons and daughters, Robert, Marilyn, Herbert, Johanne and Sam; her father, Mr. Samuel Webber and family.
Service in the Anglican Church, Alert Bay, B.C. Interment in the Alert Bay Cemetery, Alert Bay, B.C. Arrangements by the Sands Mortuary Limited.
SANDS—VICTORIA

PLIMLEY — On April 5th, 1978 Constance Plimley of Vancouver, B.C. Survived by her loving husband Horace, son Basil, and daughter Suzette, brother Louis Michelin, 6 grandchildren and 1 great-granddaughter.
A memorial funeral service will be held from St. Faith's Anglican Church (7284 Cypress Street) on Saturday April 8th at 2 p.m., Cremation Garden Chapel. In lieu of flowers donations may be made to the charity of your choice. MT. PLEASANT, NUNN AND THOMPSON MEMORIAL FUNERAL CENTRE in charge of arrangements.

SUTTON — On April 6, 1978, at Glenwarren Private Hospital, Mr. David S. Sutton, aged 84 years, of 943 Hampshire Road. Born in Nonington, Kent, England, a resident here since 1919. He leaves his loving wife Mary; one son, John D., and daughter-in-law Muriel in Victoria; one brother in Kent, England; nephews and nieces; also his sister-in-law, Miss Ada Daly of Victoria. He served overseas with the 103rd Battalion in World War One.
Funeral service in the FAMILY CHAPEL of McCall Bros. with the Ven. Arch. H. J. Jones officiating, on Tuesday, April 11, at 1:15 p.m., followed by cremation.

309 IN MEMORIAM

GONE — first one, now two, very special ladies to me.
Together, and at peace, in God's loving care.
It's we who are left are saddened and lonely for them.
Forever in my thoughts.
—Dor's family.

HALSTROM — In loving memory of a dear husband, father and grandfather, Joseph, who passed away April 7, 1875.
"Sadly Missed"
—By wife Chris, daughters Lila, Grace, and families.

RAY — In loving memory of Clifford Ray who passed away April 7, 1977.
His memory is as dear today
As in the hour he passed away.
—Lovingly remembered by his wife, Olive, niece Margaret Falconer and family.

309 IN MEMORIAM

THEY SHALL GROW NOT OLD AS WE WHO ARE LEFT GROW OLD, AGE SHALL NOT WEARY THEM, NOR THE YEARS CONDEMN, AT THE GOING DOWN OF THE SUN, AND IN THE MORNING, WE WILL REMEMBER THEM.
WITH GRATITUDE. SANDS

310 FUNERAL DIRECTORS

Sands
COMMUNITY CHAPELS DEDICATED TO SERVING Vancouver Island Families
—SENSIBLE PRICES REMOVAL and SERVICE ARRANGEMENTS Covering Vancouver Island
—INTERNATIONAL FLIGHT CARE Specializing in forwarding to and from anywhere
—WORLD WIDE FUNERAL
—INFORMATION SERVICE Cable "Mortuary Victoria"

Your Seven Community Chapels

VICTORIA	388-5155
SIDNEY	656-2932
COLWOOD	478-3821
DUNCAN	746-5212
LADYSMITH	245-2331
NANAIMO	753-2032

We Care About Vancouver Island Families
Sands

McCall's
TUESDAY
SUTTON, Mr. David S.
1:15 p.m.—FAMILY CHAPEL
TO BE ANNOUNCED
BALMER, Mr. Frederick
McCALL BROS.
Floral Funeral Chapels
385-4465

Hayward's (B.C. Funeral Co.)
Thomson & Irving
Funeral Chapels
1625 Quadra St.
386-3505

FIRST MEMORIAL SERVICES
Serving the Public and Exclusive Undertakers for the Memorial Society of B.C. 458-5244.

310 FUNERAL DIRECTORS

CUNNINGHAM FUNERAL CHAPEL
1155 FORT ST.
Phone 384-5512 or 384-8626
Offering dignified moderate service for all. Geo. S. Cunningham, owner, manager.

311 MONUMENTALS

MORTIMER'S
Monumental Works
FOUNDED 1877
709 KINGS RD. (at Douglas)
383-6421

STEWART MONUMENTAL Works Ltd.
ESTABLISHED 1896
Marble fireplace and tabletops
Memorial of Distinction
1493 May St. 384-3452

313 MISCELLANEOUS

IN MEMORIAM DONATIONS
to be used exclusively for
CANCER RESEARCH
should be directed to
CANADIAN CANCER SOCIETY
857 Caledonia Ave., Victoria

HOW TO WRITE A GOOD CLASSIFIED ACTION AD

1—IT'S BEST to start your ad with the name of the article or service you have to offer. If you have an apartment, room etc., for rent, or property for sale: start your ad with the location.

2—BE CLEAR. Readers respond more quickly and favorably when given complete, definite information. Always include the price in your adveertisement.

3—MAKE IT EASY for the reader-prospect to reach you. Always give your telephone number or your name and address. If you do not have regular hours, state a preferred time for the prospect to get in touch with you.

4—PLAY SAFE. You get the greatest reader attention by using consecutive insertions. A six-day order is best and costs less, and you can, of course, stop your ad as soon as you get the results you want. You pay only for the days your ad appeared. Lower yearly rates are available to those who wish to keep their services or products before the public.

5—PLACE YOURSELF in the reader's position and ask yourself what you want to know about your offer. The answer you give will make a good Want Ad.

6—GIVE YOUR PROSPECT every inducement you can with good copy. Classified action ad readers have the money and are already interested in buying the merchandise or service you have to offer; the details and information you give are the most important.

7—TO PLACE YOUR AD, call 386-2121, your direct line number to fast Want Ad action. A courteous, efficient advisor will be glad to help you word and place your order. And remember Classified Action Ads afford you the most complete coverage. Telephones are open 8:00 a.m. to 6:00 p.m. for you daily, Monday through Friday; 8:00 a.m. to 5:30 p.m. Saturday. Don't allow the reader to speculate.

IN THE MATTER OF THE BANKRUPTCY OF MASTER MINT LTD.

NOTICE is hereby given that a receiving order was made against Master Mint Ltd. on the 2nd day of March, 1978; and that the first meeting of creditors will be held on the 20th day of April, 1978, at 2:00 o'clock p.m., at the office of R. W. Fenniak, the Official Receiver, at the Courthouse, in the City of Edmonton in the Province of Alberta.
Dated at Edmonton this 31st day of March, 1978.
COOPERS & LYBRAND LIMITED, Trustee.

NOTICE TO CREDITORS

Estate of PETER STANSFIELD COSTE, Deceased, late of 4 -1180 Colville Road, Victoria, British Columbia

NOTICE IS HEREBY GIVEN that creditors and others having claims against the estate of the above deceased are hereby required to send them to the undersigned, Martin, Jawl and Bundon, 4th floor, 1007 Fort Street, Victoria, B.C. by the 28th day of April, 1978, after which date the Executor will distribute the said estate among the persons entitled thereto having regard only to the claims of which they then have notice.
DATED at Victoria, B.C. this 23rd day of March, 1978.
MARTIN, JAWL & BUNDON
Solicitors for the Executor of the above estate.

NOTICE OF APPLICATION FOR CHANGE OF NAME

NOTICE is hereby given that an application will be made to the Director of Vital Statistics for a change of name, pursuant to the provisions of the "Change of Name Act," by me: Delphine Elizabeth Marie Sheldon of No. 204 - 1791 Rockland Avenue in Victoria, in the province of British Columbia, as follows: To change my name from Delphine Elizabeth Marie Sheldon to Delphine Elizabeth Marie Wentworth-Sheldon. Dated this 5th day of April, AD 1978.
Delphine E. M. Sheldon

IN THE MATTER OF THE BANKRUPTCY OF MODULEX CONSTRUCTION LTD.

NOTICE is hereby given that a receiving order was made against Modulex Construction Ltd. on the 28th day of February, 1978; and that the first meeting of creditors will be held on the 20th day of April, 1978, at 10:00 o'clock a.m., at the office of R. W. Fenniak, the Official Receiver, at 10225 - 100 Avenue, in the City of Edmonton in the Province of Alberta.
Dated at Edmonton this 31st day of March, 1978.
COOPERS & LYBRAND LIMITED, Trustee.

NOTICE OF SALE OF MOTOR VEHICLE PURSUANT TO THE MECHANICS LIEN ACT

Whereas Mrs. Doris Arsenault is indebted to the undersigned in the amount of $603.06 plus storage and other costs of $160.00 for work done and materials supplied in the repair of a 1974 Vega, Serial No. 1V77B42171480, and the said sum ought to have been paid and default has been made in the payment thereof. Notice is hereby given that bids will be accepted until 5 p.m. on Friday, the 21st day of April, 1978, at the office of Aamco Transmission, 525 Gorge Road East, Victoria, B.C. The highest or any bid will not necessarily be accepted.
Dated this 7th day of April, 1978.
AAMCO TRANSMISSIONS.

Come in, we'll give you the shirts off our backs!

TO LICENSED DRIVERS
21 years of age or over
NOW AT YOUR DODGE & PLYMOUTH DEALER'S
Expiry date: May 20, 1978.

INVITATION TO TENDER
FORESTRY "PIECE SCALING SYSTEM"

Tenders are invited for services of a Consultant to conduct a feasibility study of the Ministry of Forests' "Piece Scaling System." We will require from the study a description of the project scope, a project plan and cost estimate.

This study is the first part of a two phase project and B.C.S.C. anticipates that phase two will be subject of a further tender.

Tenders must be submitted to reach this office not later than 2 p.m. April 19, 1978. The lowest or any tender will not necessarily be accepted.

Further details may be obtained by contacting:
Gordon A. Spring
Manager
Contracts & Procurement
B.C. Systems Corporation
546 Yates Street
Victoria, B.C.
V8W 1K8
Telephone: (604) 387-1511

Sears
Shop at our Warehouse Clearance Centre Saturday, 9:30-3:30. Located at 765 Vanalman. Personal Shopping. While Quantities Last.

Clearance Centre
A wide range of 1-of-a-kind furniture plus limited quantities of the following priced to clear!

Item	Price
Mates or Princess bed — Consists of headboard, footboard, drawer section, posture board. (mattress not included)	$129
54" Colonial Salem Maple bed — Spindle bed includes head, foot and steel rails. Reg. 144.98	$49
Colonial Maple desk chest — From our open stock series. Reg. 169.98	$119
Queen size Sears-O-Pedic — Luxury box spring, mattress. Reg. 439.96	$269
Queen size Extra-firm — Box spring and mattress. Reg. 399.96	$239
Queen size firm — Box spring and mattress. Reg. 359.96	$219
Queen size Sears-Rest — Box spring and mattress. Reg. 279.98	$189
Queen size traveller — Box spring and mattress. Reg. 319.96	$199
Dark Pine Cannonball bed — From our regular stock. 54" rails. Reg. $280	$99
Cedar chests — Reg. 169.99	$129
Cedar chests — Reg. 249.99	$199
White Colonial dresser — From open stock series No. 62130 Reg. 139.98	$79
Seat cushions — Replacement seat cushions for lawn swing	$14
Pine Triple dresser — 9 drawers. Reg. 199.99	$119
Maple dining room table — Reg. $200	$130
Dark pine dining table — Heavy construction. Reg. $230	$130
Chrome dinette table — Square leg styling. Reg. $100	$59
Dining room table — Danish natural finish. Reg. 169.98	$69
China hutches — Grouping of Colonial, Provincial, Dk. Pine or Mediterranean.	½ Price
4-pce. lounger suite — 'Multi-million' lounger. Sofa, chair, hi-back chair, ottoman. Reg. 699.99	$399

Sears Service Centre
765 Vanalman Ave. Just off the Pat Bay Hwy.

YOU CAN TELL MORE PEOPLE ABOUT THE ITEMS YOU WANT TO SELL WITH A CLASSIFIED AD!

THE DAILY COLONIST AND VICTORIA TIMES CLASSIFIED ADVERTISING DEPT.
386-2121
PHONE:
MON.-FRI. 8 a.m.-6 p.m.
SAT. 8 a.m.-5:30 p.m.

Sears

Saturday Spectaculars

Shop Saturday, 9:30 a.m. to 5:30 p.m. Personal Shopping, While Quantities Last.

Coffee House FEATURE

Baron of Beef 1.79 Reg. $2.29

Relax and enjoy a delicious Baron of Beef — tender slices of roast beef served on a French bun au jus and French Fries.

Save 17%

Men's comfort knit shirts . . . great looks and easy care!

Your Choice **9.97** Each Reg. 11.99

a—Easy-care Lacoste knit shirt of polyester/cotton. Contrast collar stitching. Machine-wash/dry. In White/Navy, Ivory/Chocolate, Powder/Navy, Yellow/Chocolate. (Pocket motif not exactly as shown). Chest sizes 36-46. 33R 033 108.

Boucles in stripes. Soft knits in Orlon® acrylic. Mach.-wash/dry. Chest sizes 34-46.

b—Open-neck V-neck. Powder/White, Navy/White, Brown/White. 33R 033 139.

c—Stripes on White ground. Powder, Yellow, Navy, Brown. 33R 033 115.

Save $5. 'Madras' check seersucker sport shirts

10.97 Each

Reg. 15.99. Great-looking, great-wearing and easy-care too! 65% polyester/35% cotton blend. Square hem for in-or-out wear. Machine-wash/dry. Assorted Madras checks. Regular fit. Neck sizes 14½ to 17½. 33R 028 157.

Men's Furnishings (33) Personal Shopping

Save 14% to 24%

'Dream Rose' Perma-Prest sheets

Twin flat or fitted **7.99** Each Reg. 9.49

Polyester/cotton in Blue, Yellow or Pink. Fitteds have 'Elasto-Fit' corners. 96R 052 160C.

a—**Twin, flat or fitted.** Reg. 9.49 .... **7.99 ea.**
b—**Double, flat or fitted.** Reg. 10.49 .... **8.99 ea.**
c—**Queen, flat or fitted.** Reg. 14.49 .... **10.99 ea.**
d—**Pillowcases.** Reg. 6.49 .... **5.49 ea.**

Save $4 to $6

'Dream Rose' comforters

24.99 Twin, Reg. 28.99 ea.

Reversible comforter has polyester/cotton blend top and backing with polyester fill. Blue, Yellow and Pink. 96R 044 195C Ser.

e—**Twin,** 68x86". Reg. 28.99 .... **24.99 ea.**
f—**Double,** 78x88". Reg. 34.99 .... **29.99 ea.**
g—**Queen,** 86x92". Reg. 40.99 .... **34.99 ea.**

Save $2.50

Ibex flannelette sheets

6.99 Twin, Reg. 9.49 ea.

Texmade cotton/polyester blend flat sheets in Gold or Blue. 96R 063 650C.

h—Twin, 70x90". Reg. 9.49 .... **6.99 ea.**
j—**Double,** 80x100". Reg. 10.49 .... **7.99 ea.**

Staples, Linens (96) Personal Shopping

Save $12 to $14

'VIP' dress shoes with leather uppers, soles

VIP Oxford **29.97** Pair

a—Timeless oxford styling with leather quarter linings, cotton vamp linings and full cushion insole. Black or Brown. Full, ½ sizes 7½-11, 12. Reg. 43.99. D (med. width). 67R 063 245. EEE (Extra Wide). 67R 063 246.

VIP Slip-on **29.97** Pair

b—Slip-on style with reptile-pattern patent leather uppers. Concealed elastic gore. Cushioned heel seat. D (med.) width. Full, ½ sizes 7½-11, 12. Brown. Reg. 41.99. 67R 063 556.

Men's Shoes (67) Personal Shopping

Save 18% to 50%

Fashionable fabric for spring

Save 31%

Westwind broadcloth **1.37** Yd. Reg. 1.99

Perma-Prest blend of polyester-and-cotton. Sanforized® and Mercerized®. Machine -wash/dry. As'td. spring colours. 44/45" (112 cm). 36R 010 000C.

Save 50%

Interlock knits **1.97** Yd. Reg. 3.99

A silky knit in 100% polyester for dresses, blouses, loungewear. Machine-wash/dry. As'td. colours. 60" (150 cm). 36R 040 505C.

Save 25%

Tropical suiting **4.47** Yd. Reg. 5.99

Poplin-weave in a medium weight (9-oz.) blend of polyester/viscose. Great for summer suits. Machine-wash/dry. As'td. colours 58/60" (150 cm). 36R 050 306C.

Save!

Remnants **50% off**

Choose from a wide assortment of fabric remnants in cottons, polyesters and blends. In widths 36" to 60".

Fabrics (36) Personal Shopping

Luggage . . .

Soft-sider set has easy-glide pullman on wheels for convenience!

59.99 3-pc. set

Expandable vinyl soft sides let you pack plenty. Styled with 'Continental-look' side straps. Heavy-duty duracon zippers. Tote has an outside pouch and adjustable hand/shoulder strap. Set Incl. 25" pullman, 21" weekend plus tote. In Tan, Brown or Blue. 14R 055 313.

Luggage (14) Personal Shopping

Children's shoes made from hard-wearing suede leather. With padded heel seat; built-in arch support Poly-vinyl unit sole.

Your Choice **12.99** Pair

Girls' double T-strap
In Dk. Brown suede leather. Sizes 11-3 full and half; med. width. 54R 017 164.

Children's jogger casual
In Blue/Yellow suede leather. Sizes 11-3 full and half; med. width. 54R 016 341.

Children's oxford
In Beige suede leather. Sizes 11-3 full and half; med. width. 54R 016 340.

Children's Shoes (54) Personal Shopping

Save $10

Weed Wacker

59.98 Reg. 69.99

Now you can trim right up to trees, fences, patios, etc. safely and easily. Weed Wacker trims with spinning nylon whip — no dangerous metal blade. 16-inch cutting diameter. 2-handle control. 09R 451 594.

Hardware (9) Personal Shopping

Simpsons-Sears Ltd.

3190 Shelbourne Street. Lots of Free Parking . . . No Tickets, No Time Limit

Clear
Sunny

Victoria Times

Prevue
Puzzle Prize $200

94th YEAR, No. 227 ★ ★ ★ VICTORIA, BRITISH COLUMBIA, FRIDAY, APRIL 7, 1978 15 CENTS DAILY, 30 CENTS SATURDAY

Murphy Muddle Mended

VANCOUVER (CP) — William H. Murphy, of Kamloops, has finally convinced the provincial motor vehicle branch and the Insurance Corporation of British Columbia that he was not the man who was convicted of drunk driving in Prince Rupert on Oct. 8, 1977.

Murphy's problems began shortly after his birthday — Feb. 21 — when ICBC sent him a bill for $100 for the penalty points premium on his insurance record, money he claims he didn't owe.

The 10 penalty points for the driving conviction should have been put on the record of William P. Murphy of Port Edwards, also born on Feb. 21 and in the same year — 1928 — as the Kamloops Murphy.

"Nobody's making excuses," a motor vehicle branch official in Victoria said Thursday.

"We made a mistake."

William H. Murphy said that over a period of about six weeks he wrote and telephoned ICBC, the motor vehicle branch and police several times in an effort to get the mess straightened out.

The motor vehicle branch official said the conviction record from Prince Rupert came through as William Murphy — without a middle initial — and it did not contain a driver's licence number.

USED TICKET REFUNDS

Mystery Shrouds The Davis Affair

A few more details of the Jack Davis affair were bared Thursday but other questions still remained unanswered today.

Davis admitted in the legislature that he used refunds for first-class airline tickets to offset other expenses he had not claimed while on government business.

The former minister of energy, transport and communications said he prefers to travel economy rather than first class and covered the other legitimate expenses with the difference between the two fare structures.

Among the questions unanswered:

Who was the private citizen who triggered the RCMP investigation into Davis and the tickets?

Why did Attorney-General Garde Gardom, who said he knew of the investigation in mid-February, not inform Premier Bill Bennett until last Friday?

Why did Davis insist until Wednesday he did not know the nature of the investigation when, according to Bennett, he was told Monday by Bennett what it involved?

How did the ticket refunds get back to Davis personally, rather than being returned to the government department which paid for them?

On Thursday, Attorney-General Garde Gardom said the RCMP had been investigating since January Davis's use of airline tickets.

Gardom said the RCMP probe is not yet fully complete.

He said the investigative material is being prepared for the opinion of counsel as to whether the facts will or will not support a charge.

Davis was stripped of his energy, transport and com-

See DAVIS Page 22

$4 Billion Budget B.C. First

The province's first-ever $4 billion-plus budget is expected Monday.

The budget for the fiscal year 1977-78 was $3.8 billion, an increase of $200 million compared with the previous year.

Premier Bill Bennett has said all governments should restrain spending growth to a rate at least one percentage point below the growth rate in the economy.

The province had a growth rate of about 13 per cent last year. Using a conservative estimate of a 10 per cent budgetary increase for this fiscal year, the government's new budget would be about $4.2 billion.

The lateness of the government's presentation of this year's budget has been criticized by opposition leaders.

Housing Corp. Sale

The government has decided to sell its housing corporation, Housing Minister Hugh Curtis announced today.

Curtis told a news conference that the government is open to proposals for the Housing Corp. of B.C. (HCBC), formerly Dunhill Development Corp. Ltd., which currently has assets of $23 million, including $6.3 million in short-term mortgages.

He declined to disclose the asking price.

The Crown corporation's annual report, tabled in the legislature last week, showed that HCBC had net earnings of $2.2 million on revenue of $19.2 million during the 12 months ended Oct. 31, 1977, and that the government had $11 million in equity in the firm.

Dunhill was purchased by the previous New Democratic Party government in 1974 for $5.8 million to provide expertise in the delivery of low-cost housing.

Curtis said the decision to sell HCBC was a philosophical one.

"There was a period under the former government where Dunhill Development Corp. was felt to be critical to delivery of housing," he said. "With the increased responsibilities within the housing section of the ministry, with more decentralization of the ministry and with the change in the housing market, HCBC no longer is critical.

"Indeed if the housing market tightened up, as it could at any time, there is still the capacity within the ministry to do that which was originally assigned to Dunhill.

"The company is superfluous to our needs, superfluous to the government's direction in housing but certainly has shown that it's healthy, that its immaginative and it's capable of doing its work in the private sector."

Curtis said the corporation was not included in the assets sold to the newly-created B.C. Resources Investment Corp. "for reasons which are peculiar to this ministry."

See HOUSING page 2

Strike-Ban Bid Riles Postal Union

OTTAWA (CP) — Prime Minister Trudeau said Thursday he wants legislative power to ban any postal strike during an election campaign he is expected to call soon.

Jean-Claude Parrot, head of the Canadian Union of Postal Workers, said Trudeau's move is "unbelievably provocative" on the eve of conciliation talks designed to help replace a union-government work contract that ran out last June.

Trudeau, citing CUPW statements at a news conference, said a postal strike seems imminent this spring.

But Parrot, speaking to reporters at a Quebec City convention of the Canadian Labor Congress, said "no such decision has been made." Conciliation talks start Monday and only if they fail would the 23,000 indoor postal workers be able to strike.

Trudeau said the government will consider special legislation to outlaw a postal strike during the election if Parliament refuses swift passage of an existing bill to overhaul a wide range of public service laws, including the power to ban election-time strikes.

"Trudeau is using the postal workers as a scapegoat to divert public attention from his other problems," Parrot said.

Initial opposition reaction to Trudeau's suggestion indicated the government would have a fight getting C-28 through Parliament before an election call.

But Trudeau said if co-operation from the opposition is not forthcoming, the government will consider a special bill because a postal strike by the Canadian Union of Postal Workers seems imminent this spring.

"We will have to consider legislation — not to prohibit the strike — but to ensure it will not be held in the course of an election because that would obviously disrupt the democratic electoral process," he said.

NEWS BRIEFS

UIC Up 21%

OTTAWA (CP) — The number of people receiving unemployment insurance benefits jumped by 21 per cent to 995,000 during the week ended Jan. 14 from a month earlier, Statistics Canada reported Thursday.

Tourists Rising

OTTAWA (CP) — The number of visitors entering Canada from the U.S. in February totalled 1.3 million, up three per cent from the same month a year earlier, Statistics Canada said Thursday. Canadian residents returning fron the U.S. totalled 2.2 million, a 2.7-per-cent increase.

Loto Shows Profit

OTTAWA (CP) — Loto Canada announced today that record sales for the April 2 draw have raised almost $3 million for distributionm to the provinces.

Seven Tremors

TOKYO (UPI) — A series of seven earthquakes jolted Tokyo and nearby areas over a period of 40 hours but there were no reports of casualties or damage, the Meteorological Agency reported today.

Sun Subpoenaes

TORONTO (UPI) — The Canadian government ordered the publisher and editor of the Toronto Sun to appear in court today on unprecedented charges of violating the Official Secrets Act by running a story on surveillance of suspected Soviet spies.

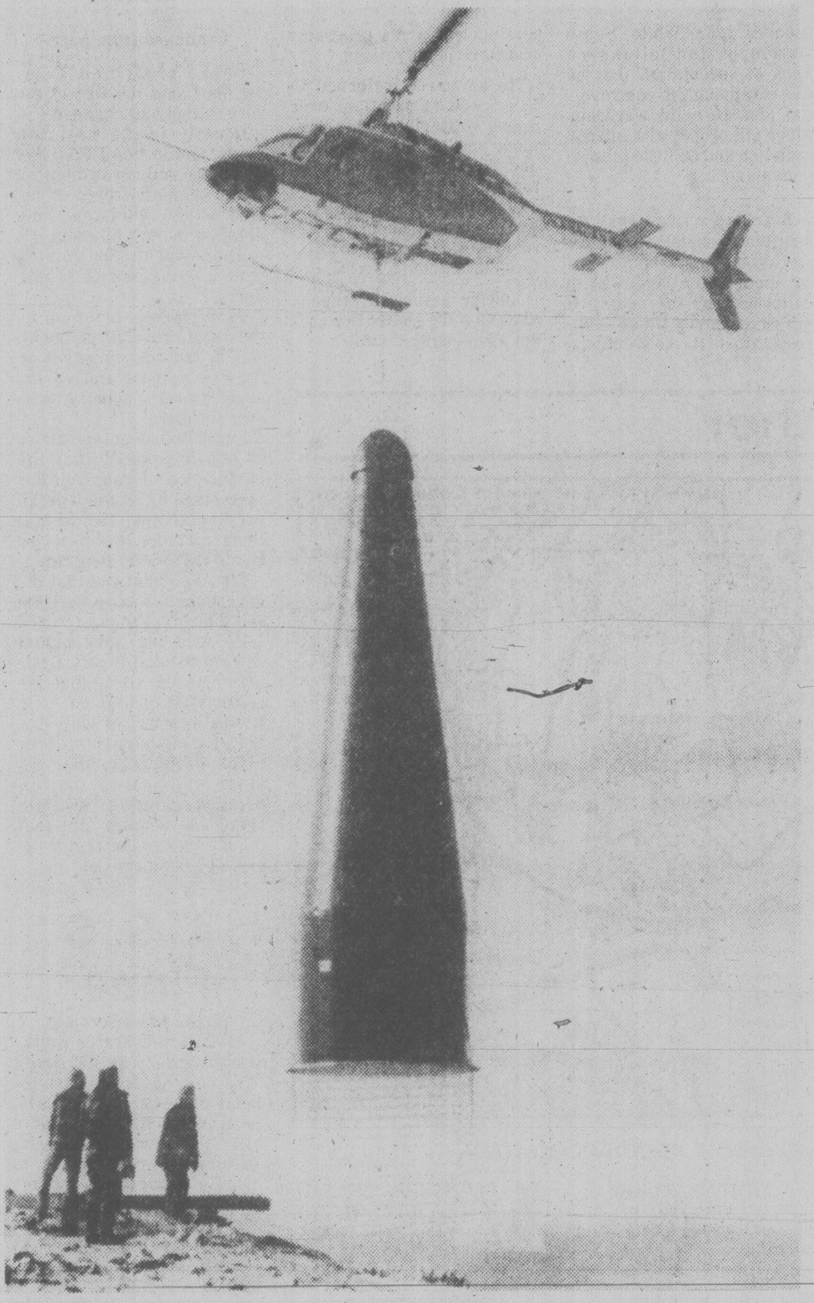

NOSE CONE is no satellite, but a radio repeater station being installed on top of Mt. Cokely, near Port Alberni. The 5,302-foot altitude gives the transmitters power to relay messages between CP Rail dispatchers and trains along the whole of the Nanaimo-Courtenay-Port Alberni route. Built by a Burnaby firm, the repeater equipment will need the services of a helicopter flown-in maintenance man once a year — to change the batteries.

A Royal Raise Of 9.2%

LONDON (AP) — The Labor government announced today a 9.2-per-cent pay raise for the Royal Family, a move sure to stir up new controversy around Princess Margaret.

It will not be known for weeks how much of the £240,000 increase might go to the 47-year-old princess. Some of her critics not only oppose any increase for Princess Margaret but also have suggested that she lose her current £55,000 stipend.

The princess, Queen Elizabeth II's younger sister, has been under fire for her relationship with aspiring pop singer Roddy Llewellyn, 17 years her junior, for their frequent vacation trips to the Caribbean island of Mustique and for her alleged inattention to royal duties.

William Hamilton, one of the left-wing Labor MP's who have spearheaded the public attack on Princess Margaret, said members of the Royal Family should be required to appear before a parliamentary committee to "justify increases they seek, just as the trade unions have to justify their pay claims or companies have to justify price increases."

Who Should Play God?

The burst of publicity surrounding author David Rorvik's book *In His Image: The Cloning of a Man*, has died down.

Most reputable scientistshave branded the book as fiction; few believe that a multimillionaire bachelor actually had himself recreated, as Rorvik claims in his book.

But, these same scientists say, the time is not far off when the techniques will have been mastered and it will be possible to clone — that is to reproduce a human being in the exact likeness of the person who donates a single cell for the process.

The possibilities which arise from this are breathtaking and have already created one of the bitterest battles ever known in the scientific world.

To put the matter bluntly, the question is: Who Should Play God?

Beginning tomorrow in the Victoria Times, a nine-part series by two science writers associated with the Centre for Urban Education in San Francisco, Ted Howard and Jeremy Rifkin, examines the problem in detail. The series begins with the discovery of the DNA molecule which first led to the possibility of recreating life, and continues through the further scientific advances and the difficult moral and legal problems which have been posed by them.

Look for the first part of this important and fascinating series on page one of Saturday's Times.

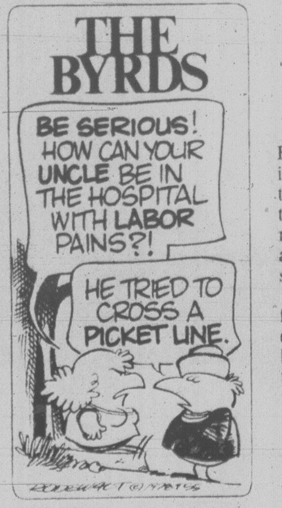

DEATHS DUE TO SMOKES?

VANCOUVER (CP) — Firemen have blamed smoking in bed for the fire early today which took the lives of two elderly women in a rest home in the Marpole area. A third woman was in serious condition in hospital.

Despite the comments by fire officials, a tearful middle-aged woman, believed to be the home's administrator, told reporters none of the women was a smoker.

She declined further comment. Names of the victims were not released.

Tall Ships Mean Jammed Streets: Bawlf

The spectre of thousands of young people sleeping in Victoria parks, or even on downtown streets, during the Captain Cook celebrations, was raised by Recreation and Conservation Minister Sam Bawlf today.

Victoria police must help the city prepare for a flood of young people this summer or the downtown streets could be chaotic, Bawlf warned.

"We have to be ready," he said.

He suggested police organize an area — perhaps an open field on the outskirts of the city — which could be equipped with portable toilets and a shuttle bus service to reduce hitch-hiking.

Otherwise, he warned, there could be thousands sleeping in Beacon Hill Park or on downtown streets creating an unfavorable image for both visitors and Victorians.

Bawlf made the comments at a special meeting of tourist industry leaders called by Provincial Secretary Grace McCarthy to make sure Victoria is ready for the influx of tourists.

An aide later said McCarthy called the meeting in response to a Times story Tuesday indicating merchants are worried that Victoria is not prepared for the large crowds.

She said: "I am concerned that things might not be coming together. I am asking you to ready yourselves and then spread the word that you are ready."

She said the word must go to other areas that Victoria is ready or visitors will not come in numbers.

She said all loose ends must be tied up quickly so that positive publicity can be sent out to the rest of Canada and to the United States.

Bawlf said Victoria must prepare for an event so large it would be like having Swiftsure, Victorian Days and other local holidays all during the same week.

He predicted five separate accommodation problems:

—There will be those seeking hotel and motel rooms. (Visitors Information Centre past president Ken King announced he had been named chairman of a new committee formed by local tourist groups to organize an accommodations clearing agency for the summer.)

—Rooms will have to be found for between 5,000 and

—Berthing space will have to be found somewhere for thousands of spectator boats. Inner Harbor docks would be used by the racing vessels and there will be an armada of small boats look- 10,000 visitors on the participating ships, including the tall ships, the smaller racing vessels and the naval vessels which will be on review. (The Esquimalt base is organizing some land accommodations, the meeting was told).
ing for docking space close to Victoria.

—A larger-than-usual number of camper vehicles can be expected and plans must be organized to accommodate them.

—Finally, there could be thousands of young people coming on bicycle or on foot to the Island wanting to travel on the cheap.

Bawlf said this group could be troublesome unless plans are made carefully.

A school gymnasium or schoolyard might be used or perhaps it would be better to set aside an open field on the outskirts of the city, he said.

"We would have to involve the police in this."

He suggested entertainment should be arranged at the young gathering centre to lure them back to the area so they wouldn't be walking the streets of Victoria all night looking for something to do.

A shuttle bus service should also be organized to reduce the amount of hitch-hiking on local roads.

For adults, he said, the Capt. Cook bicentennial committee should organize simultaneous entertainment centres because the thousands of visitors would not all be able to get aboard the tall ships at the same time.

He said the provincial government will make available its holdings at the former Reid site and the Ocean Cement property on the waterfront for entertainment centres. Bastion Square and Centennial Square could also be used, along with Beacon Hill Park.

McCarthy said the government has organized a four-day promotion in Seattle just before the Marguerite begins its sailing season in May.

She said billboards have been leased in Seattle for the first time and Victoria will be a prime beneficiary of the message to visit B.C.

IT'S SUPER SMILE!!!!!

The Capt. Cook bicentenary is so big it looks like a job for Super Smile, Provincial Secretary Grace McCarthy said today.

She unveiled the new slogan at a special meeting called a the legislature to tie up loose ends on Victoria's festival plans.

She said last year's smile campaign would be superceded by new buttons with the slogan: We have a Super Smile for you.

She said it comes from the 1978 provincial slogan: B.C. Super. Natural.

In addition, the name British Columbia will be added to the buttons. She said thousands of buttons had gone to Oregon, Britain and Japan as souvenirs and B.C. must get its name on so there will be a tourist message.

The buttons would be available in a few weeks.

INDEX

	Page
Births	37
Classified	37-50
Comics	36
Deaths	50
Entertainment	18, 19
Family	31, 32
Finance	8, 9
Gardening	38
Sports	24-28

TORONTO MARKET TRADING

In addition to Canadian Press stock reports, bond and mutual fund prices, market quotations also are supplied by the following firms or agencies: Investment Dealers' Association of Canada, Richardson Securities, Royal Bank of Canada, Pemberton Securities, A. E. Ames & Co., Annett Mackay Ltd., Bongard Leslie & Co. Ltd., Midland Doherty Ltd. and Vancouver Stock Exchange.

Distributed by CP
Toronto Stock Exchange
April 7

Quotations in cents unless marked $. z—Odd lot, xd—Ex-dividend, xr—Ex-rights, xw—Ex-warrants. Net change is from previous board-lot closing sale.

Stock	Sales	High	Low	1:40 p.m.	Net Ch'ge
A and B					
Abitibi	1785	$12½	12¼	12½	+¼
Abitibi 10	z16	$53	53	53	
Afton Min	500	$7	6⅞	7	
Agnico E	2200	495	490	490	−5
Ahed M	100	137	137	137	+5
Albany	11000	59	56	58	+3
Alt Energy	1990	$17⅞	17	17	
Alta Gas A	11604	$15¼	15	15⅛	+⅛
Alta G C p	400	$68	68	68	
Alta G E p	125	$25¾	25¾	25¾	−¼
Alta G F	890	$28½	28½	28½	
Alta G 9.76	2235	$29	28⅝	29	+⅜
Alta G 7.60	25000	$25½	25½	25½	
Alta Nat	244	$40	40	40	−2
Alcan	2700	$29⅛	29	29	−⅛
Alcan pr	z10	$32	32	32	
Algoma St	1090	$18¼	18¼	18¼	
AStel p	300	$26	26	26	
All-Can B	3900	420	410	410	−15
Allarco Dv	6355	$23⅛	22¼	23⅛	+1
Alminex	1310	$11½	11½	11½	+½
Alumin 4 pr	z40	$16¼	16¼	16¼	
Alum 3rd p	100	$27	27	27	
Am Bonza	6695	$36¾	36	36½	−⅛
Am Larder	2000	19	19	19	
A Eagle	108000	375	340	365	+10
Am Leduc	58000	33	31	32	+2
Ang U Dev	7300	125	118	125	+10
Anglo Co A	100	$13	13	13	
Aquitaine	498	$16⅛	16	16	
Argus	100	$34	34	34	
Asamera	16700	$13	12⅝	12⅞	+¼
Asbestos	600	$37½	37½	37½	
Ashland C	4600	$17⅜	17¼	17¼	+¼
Atco A	2900	$14	13¾	13⅞	
Auric Res	z499	31	31	31	
Ato Hard A	200	$13	13	13	
BP Can	240	$15¼	15⅛	15⅛	
Banister C	350	$10¼	10¼	10¼	−⅛
Bank BC	160	$30	30	30	+⅛
Bank Mtl	10952	$19½	19⅜	19⅜	
Bank N S	12560	$19⅜	19¼	19⅜	+¼
Bankeno	12200	240	230	235	+5
B Cdn Nat	425	$15	15	15	
Barex	11000	7	6½	7	+1
Bartaco	z50	200	200	200	
Bary Expl	500	74	74	74	−1
Baton B	600	$11¾	11¾	11¾	
Bay Mills	300	$12	12	12	
Becker B p	400	$5¼	5¼	5¼	
Bell Canad	48785	$54⅛	53⅞	54	−⅛
Bell D pr	10375	$54¾	54¾	54¾	
Bell 2.28	z180	$29	28⅞	29	
Bell 1.80	900	$22⅛	22⅛	22⅛	−⅛
Beth Cop A	100	$13¼	13¼	13¼	−¼
Bl Hawk	3000	12	12	12	+2
Black P A	3200	$8¾	8⅛	8⅛	−⅜
Blakwod A	1400	375	360	375	+15
Bomac A	200	$6⅝	6⅝	6⅝	
Border C	1600	255	255	255	
Bovis Cor	6500	60	58	60	+2
Bow Valy	5000	$26⅞	26½	26¾	+⅜
Bralor Res	2800	$5¾	5⅝	5¾	+⅛
Bramalea	1410	$8⅞	8⅞	8⅞	
Brameda	9550	133	130	132	+2
Brascan A	7868	$16⅛	16	16⅛	+¼
Brscn 8½	200	$26⅞	26⅞	26⅞	+⅛
Brenda M	1500	$10⅜	10¼	10⅜	+⅛
Bridger	700	$12½	12½	12½	
BCFP	8800	$25	24¾	25	+½
BC Phone	17600	$14⅞	14¾	14⅞	+⅛
BCPh 1956	z31	$57	57	57	
BCPh 4.84	z40	$15½	15½	15½	
BCPh 5.15	z10	$60½	60½	60½	
BCPh 5¾ p	z15	$68	68	68	
BCPh 6 pr	z30	$72½	72½	72½	
BCP 10.16 p	100	$28¼	28¼	28¼	
BCP 2.32 p	175	$30	30	30	
Brunswk	1500	315	315	315	
Budd A w	215	220	220	220	
Burns Fds	100	$10¼	10¼	10¼	+¼
C					
Cad Frv	13861	$12½	12¼	12⅜	−⅛
Cal Pow A	1660	$37	36⅞	37	
Cal P 7½ p	200	$100¼	100¼	100¼	
Cal P 2.36	700	$28	28	28	−⅜
Calvert	44800	60	57	58	+1
Cam Mine	8100	40½	40	40½	+½
Camflo	3700	$13⅛	13⅛	13⅛	
Camp RL	2200	$35	34¾	35	
Can Cem A	500	$9⅞	9¾	9¾	−⅛
CDC pr B	53	$105¼	105¼	105¼	
Can Malt A	450	$29¾	29½	29½	−⅛
C Nor West	18175	$11	10¾	11	+¼
C Pakrs C	770	$20¼	20¼	20¼	
Can Perm	3700	$17	17	17	−⅛
CS Pete	46900	$5⅜	5⅛	5⅛	+⅛
Can Trust A	20010	$27⅛	27	27	
C Tung	2150	$12⅛	12	12⅛	+⅛
C Cable w	2500	62	61	62	
Cdn Cel	1675	$6⅞	6⅝	6⅝	−⅛
CC Man A	100	$25⅛	25⅛	25⅛	−⅝
C Hidrogas	4300	395	385	385	+5
C Homestd	3225	$9⅛	9	9⅛	+⅛
C Hydro	3870	$9⅝	9½	9½	
Cl Bk Com	9490	$27¼	27	27¼	+¼
CIL	z25	$19⅛	19⅛	19⅛	
CLI Pete	2000	60	58	60	+5
C Manoir A	1100	$5¼	5¼	5¼	+⅛
C Marconi	400	$5⅝	5⅝	5⅝	−⅛
C Merrill	1020	$13¼	13	13¼	+½
CNat R	200	380	380	380	
C Ocdental	200	$16⅝	16½	16½	
C Ocdntl p	325	$29	29	29	
CP Inve	10780	$18½	18⅛	18½	+⅜
CP Inve pr	z10	$16	16	16	
CP Ltd	9380	$17¾	17¼	17¼	
CPL A p	z25	$9⅞	9⅞	9⅞	
C Reserve	6400	$9⅜	9⅛	9⅜	+⅛
Cdn Sup O	7964	$60⅜	58¾	60	+1⅜
Cdn Tire	325	$22¼	22¼	22¼	+⅛
Cdn Tire A	1528	$23	22⅝	23	+¼
C Uilties	1880	$14⅝	14½	14⅝	+⅛
CU 10¼	3150	$28½	28⅛	28½	
C Util w	848	$5½	5½	5½	+¼
CWN 5½ p	z100	$13⅜	13⅜	13⅜	
Candel Oil	500	$16	16	16	+½
Cara	300	$12½	12½	12½	
Carl OK	51429	440	425	435	+10
Carl A p	z75	$25⅞	25⅞	25⅞	
Carl B p	z60	$30	30	30	
Carma A	200	$11⅞	11⅞	11⅞	−⅛
Carrier JD	500	260	260	260	
Car	z100	92	92	92	
Cassiar	3110	$9	8⅞	8⅞	−⅛
Celanese	6505	320	310	320	+10
Celan 175 p	225	$17¾	17¾	17¾	−⅛
Cent Pat	2500	115	115	115	+6
Charter Ol	2400	275	266	275	+5
Chib Kay	4700	10	10	10	−2
Chieftan D	800	$20¾	20½	20½	−⅜
Chieftain p	200	$82	82	82	
Chimo	13400	138	126	135	+7
Chrysler	300	$13⅛	13⅛	13⅛	−¼
CHUM	300	$9⅝	9⅝	9⅝	
Coin Lake	3000	11½	11½	11½	+1½
Coles Book	1115	$18¼	18	18¼	+¼
Comb Met	16000	24	23	23½	+½
Cominco	1444	$27¼	27	27	−¼
Cominco A	200	$27½	27½	27½	+¼
C Holiday I	12400	$6½	6⅛	6½	+¼
CHIns A p	100	$24⅞	24⅞	24⅞	+⅛
Con Bath A	300	$25¾	25¾	25¾	
C Bath 68 w	225	$7	7	7	
Con Bldg	1675	380	380	380	
Con Fardy	1400	300	298	300	+5
C Durham	500	85	85	85	−5
C Morisn	2500	175	170	172	−2
C Rambler	500	120	120	120	+5
C Rexspar	7500	80	80	80	+3
Con Textle	400	222	222	222	−8
Con Distrb	8625	$7¾	7½	7⅝	−⅛
Cons Gas	1900	$17	16⅞	17	
Control F	500	360	360	360	+5
Conwest	1200	460	455	455	
Cooper C	250	$7	7	7	
Cop Fields	1500	250	245	247	−3
Corby vt	1010	$22½	22¼	22¼	−¼
Corby B	100	$21	21	21	−½
Cornat Ind	3810	$6⅜	6¼	6¼	−⅛
Coseka R	6000	$6¾	6½	6¾	+¼
Costain R	100	$10	10	10	+¼
Craigmt	400	340	340	340	+10
Crain R L	3000	$9¾	9¾	9¾	
Crestbrk	2300	445	430	445	+20
Crwn Life	346	$44½	44½	44½	−1½
Crown 8¾	300	$21	21	21	
C Zelrba A	500	$18⅞	18⅞	18⅞	
Crush Intl	1630	$13⅛	13⅛	13⅛	−⅛
Cuvier M	1000	48	45	48	+3
Cygnus A	200	$6¼	6¼	6¼	−¼
Cyprus	225	$7⅝	7⅝	7⅝	
D to G					
DRG Ltd A	500	360	360	360	
Dale-R	100	$13	13	13	−½
Dalmy C	300	$5½	5½	5½	−½
Daon Dev	13075	$8⅛	8	8	−⅛
Daon A	500	$6⅞	6¾	6¾	−⅛
D Aragon	6000	20	19½	20	
D Eldona	22900	105	100	103	+3
Delhi Pac	1250	15	12	15	
Denison	3595	$68¼	66	67	+½
Dicknsn	1800	$5⅝	5½	5½	−⅛
Dist Tr A	300	$6½	6½	6½	−⅜
Doman I	4500	$5⅞	5⅝	5⅞	+⅛
Dome Mine	400	$75¼	75¼	75¼	+¼
Dome Pete	21970	$67⅞	66	67⅞	+2
D Bridge	z50	$24½	24½	24½	
DExplor	13500	24	22	22	−1
Dofasco A	4820	$24½	24⅜	24½	−⅛
Dom Store	125	$15¾	15¾	15¾	+¼
D Textle A	1675	$9⅞	9¾	9⅞	+⅛
Domlim A	100	$13	13	13	+¼
Domtar	7130	$16¾	16⅝	16⅝	+⅜
Domtar pr	100	$11⅞	11⅞	11⅞	−⅜
Dover pr	700	$7¼	7¼	7¼	+⅛
Dr Mc C A	1050	$15¼	15⅛	15⅛	
Dunraie	3500	7	6½	6½	−½
Du Pont	185	$12¼	12¼	12¼	+⅛
Dylex Ltd	1800	$10⅞	10½	10⅞	+⅜
Dylex L A	300	$9⅝	9⅝	9⅝	−⅛
Dynamar	18300	171	166	166	−2
E-L Fin	2100	$10¾	10⅝	10¾	
E-L Fin w	2450	100	100	100	−9
East Mal	1250	340	330	340	+10
East Sul A	2320	132	120	120	−10
Ego Mines	83500	305	290	300	+10
Electro A	2050	240	236	240	−5
Elks Stors	1100	$11⅜	11¼	11¼	
Emco w	z50	115	115	115	
EquiTrust	200	495	495	495	+35
Extndcar	700	$10⅜	10⅜	10⅜	
Extd wt	1200	470	470	470	
Falcon C	7450	$5	490	5	
Fibrg Nik A	4044	$19½	19¼	19¼	−⅜
Fibrg Nik B	600	$19⅛	19⅛	19⅛	
Fed Ind A	200	$6	5⅞	6	
Fidelity Tr	800	475	475	475	+10
Foodcrp Lt	z51	$8¾	8¾	8¾	
Foodex S	700	$6¼	6¼	6¼	−⅛
Ford Cnda	z30	$74	74	74	
Francana	2800	$7⅞	7¾	7¾	−⅛
G&H Steel	300	250	250	250	+8
G M Res	11550	425	400	400	
Gaz 5.40 p	z30	$55	55	55	
GMC	1442	$70¼	70	70¼	+½
Genstar L	3656	$26½	26⅜	26½	+¼
Gnstar 1.50	1000	$26½	26	26½	+¾
Gnstar L w	4600	$9½	9½	9½	+¼
Gibraltar	6225	430	425	430	−5
Goldund M	11000	32	31	32	−1
Granduc	z200	78	78	78	
Gt Oil Sds	550	$7	6¾	6¾	−¼
GL Paper	1800	$24¾	24½	24½	+⅜
GL Pap w	300	275	275	275	+20
Gt W Life	21100	$82	80	82	+2
Gt West S	500	190	190	190	
Guar Trst	125	$8	8	8	
Gulf Can	5569	$28⅞	28½	28¾	
Gulfstrem	6000	45	45	45	
H to L					
HCI Hld w	1000	125	125	125	
Halifax D	200	148	148	148	
Hambro C	1600	$5⅞	5⅞	5⅞	
Hardee	z25	60	60	60	
Hard Crp A	100	300	300	300	
Harlequin	12325	$12⅝	11¾	12¼	−⅜
Harris J A	100	460	460	460	
H Wood	3048	105	100	105	+5
Hawker A	2300	$6	6	6	
Hayes D A	212	$7⅛	7⅛	7⅛	
Holinger A	200	$31¾	31¼	31¾	+½
Home A	22150	$43¼	42½	43¼	+¾
Home B	350	$41½	41	41	+½
H Bramor	200	160	160	160	+5
Hud Bay A	100	$16⅜	16⅜	16⅜	−⅛
H Bay Co	2424	$19⅛	19	19	−⅛
HB Oil Gas	12090	$45⅞	44⅛	45¾	+1½
Husky Oil	61710	$31	30¼	31	+¾
Husky E w	21900	$12⅝	12⅛	12⅝	+⅜
Hydra Ex	z50	37	37	37	
IAC	1400	$17½	17⅜	17⅜	−⅛
IAC 5¾ p	400	$19	19	19	−1
ITL Ind	100	385	385	385	
IU Intl	5477	$13½	13¼	13½	+⅛
IWC Com	1100	70	70	70	−5
Imasco A	1890	$30⅞	30½	30½	
Imp Gen	2075	$15	14½	15	+¼
Imp Oil A	11828	$19⅞	19⅝	19⅝	−¼
INCO A	28728	$18⅜	18	18⅛	−⅜
Inco 7.85	150	$24¼	24¼	24¼	−⅛
Indal	100	$11⅜	11⅜	11⅜	+⅛
Inland Gas	3050	$10¾	10⅝	10¾	+⅛
Inter-City	1950	$7⅜	7¼	7⅜	+¼
Inter C B w	500	435	430	435	+15
IBM	101	$274	271	271	−4
Int Mogul	1805	455	440	455	+15
Interpool	2900	$42½	40¼	42½	+2½
Int Pipe A	9100	$14	13⅞	13⅞	
Ipsco	700	$16¼	16	16¼	+¼
Iron Bay T	200	$6⅜	6⅛	6⅛	+⅛
Irwin T A	z50	275	275	275	
Island Tel	100	$14	14	14	
ISO	2500	118	118	118	+3
Ivaco A	820	$9⅜	9	9⅜	+¼
Ivaco 8.85	200	$47½	47¼	47¼	−¼
Jannock A	10310	$15	14¼	14¾	+¾
Jannock B	1200	$15	14¾	14¾	+¾
Jannock w	11687	$5¼	470	5⅛	+47
Jorex Ltd	8000	59	58	58	
K-Tel Intl	300	$5	5	5	
Kaiser Re	6775	$15¼	15⅛	15⅛	−⅛
Kam Kotia	7300	135	133	135	+1
Kaps Tr	142730	153	148	153	+6
Keeprite B	300	$9¼	9⅛	9⅛	−⅛
Kelsey H	2400	$15⅛	15	15⅛	+⅛
Kerr A A	460	$11⅜	11¼	11¼	−½
K Anacon	z235	10	8	10	
Koffler A	2660	$8⅛	8	8⅛	+⅛
Koffler A p	500	$8½	8½	8½	−⅛
La Luz	167	$6½	6½	6½	
Labatt A	5560	$21¼	20⅞	21	−⅜
Lacana	1100	440	430	440	
Lacana w	3900	185	180	185	+1
Laidlaw A	1250	$12¼	12⅛	12⅛	+¼
Laidlaw B p	900	$7¼	7¼	7¼	+⅛
LOnt Cem	850	370	370	370	+5
L Shore	200	265	265	265	
Laurasia	99500	27½	23½	27½	+4
Leigh Inst	9500	405	385	405	+25
Leons Frn	z25	$9¾	9¾	9¾	
Levy A pr	100	480	480	480	−10
Liberian	100	$9½	9½	9½	
Lob Co A	z100	420	400	420	
Lob Co B	525	405	405	405	+5
Lob Ltd Ap	900	$17	17	17	
Lob Ltd Bp	360	$18	18	18	+¼
Lochiel	5600	240	230	238	+8
Lost River	4000	35	33	33	−5
Lytton M	1500	22	20	20	−4
M to O					
MDS Helth	500	420	420	420	−5
MICC	27200	$10	9¾	10	+¼
Mclan H A	z26	$13⅜	13⅜	13⅜	
MB Ltd	20281	$19	18⅝	19	
Madeline	2012	68	68	68	+3
Madsen	1000	70	70	70	
Magna Int	200	$22	22	22	
Magnetcs	1000	77	77	77	−1
Malstc Wll	3000	320	295	315	+25
Man Bar	3900	105	103	105	+5
Maplex M	100	$6½	6½	6½	
Marcana	2000	19	19	19	−1
Mrtme El A	900	$11⅛	11⅛	11⅛	+¾
Maritime	1500	$22⅞	22¾	22¾	
Mar T 940	577	$11	11	11	
Markboro	200	$14½	14½	14½	+½
Martin	1500	21	20	21	+2
Mass Fer	7905	$11½	11¼	11½	+⅛
Mas F A	1350	$21¼	20¾	21¼	+¾
Mas F B	6475	$20¾	20⅜	20⅝	+½
Matchan	3000	12½	12½	12½	−1
Matgmi A	934	$8¾	8½	8⅝	
Mc Adam	3000	33	30	30	−2
McGraw H	1400	$7¾	7⅝	7¾	+⅜
Mc Intyre	700	$23⅜	22¾	23⅜	+¾
McLaghln	1300	$8¾	8¾	8¾	+⅛
McLghl w	2040	375	355	370	+15
Melcor	14800	$10⅜	9⅞	10¼	+⅜
Mentor	400	262	261	261	−2
Mercantil	1800	$12⅞	12⅞	12⅞	−⅛
Merland E	10100	$6⅜	6¼	6¼	
Minrl Res	510	116	116	116	+1
Molson A	1271	$17¾	17⅝	17¾	+⅛
Molson B	1600	$15½	15½	15½	+⅜
Monenco A	700	$10	9¾	9⅞	−⅛
Mtl Trust	500	$17¼	16⅞	17	+⅜
Moore	690	$33¾	33⅝	33¾	
Multi Acc	100	420	420	420	+10
Murphy	3700	$8⅜	8⅛	8⅛	−⅛
NBU Mine	600	110	110	110	−2
Nat Drug	150	$10½	10½	10½	−⅜
Nat Pete	35040	80	66	79	+16
Nat Sea A	1100	$17	16⅞	16⅞	+⅞
Nat Trust	100	$15¼	15¼	15¼	+⅛
Nemco	25400	273	266	270	+2
NB Tel	650	$20	20	20	
NB Tel 1.85	z11	$22	22	22	
N Dimens	1000	95	95	95	+5
N Kelore	5000	14½	14½	14½	+½
N Provid D	15400	42	41	41	−1½
N Senator	8000	10	10	10	
N York Oil	21950	250	236	245	+6
Nfld Tel	700	$8⅞	8⅞	8⅞	
Nfld Te 975	z50	$22⅛	22⅛	22⅛	
Nick Rim	500	10½	10½	10½	−½
Noble M	1500	87	83	87	+8
Noran A	114976	$25½	25	25½	+½
Norbaska	23200	40½	38	40	
Norcn	195118	$16⅝	16¼	16⅝	+½
Norcn 150	300	$25¾	25¾	25¾	+¼
Nordair A	1100	$9½	9¼	9¼	−¼
NC Oils	541	$9⅜	9⅜	9⅜	−⅛
Nor Ct 785p	600	$25⅜	25⅜	25⅜	
Nor Tel	5200	$27	27	27	−⅛
NTecm B w	100	$8	8	8	+¼
Northgat	1400	445	440	440	−5
Nthld	102500	21	17	20	+3
Nowsco W	100	$32¾	32¾	32¾	+¼
Nu-Wst A	3350	$15⅛	15	15⅛	+⅛
Nu-Wst p	100	$20	20	20	−⅜
Nudlama	525	25	25	25	−1
Numac	50410	$28	26¾	27¾	+1¼
OPI A	625	$11¼	11⅛	11⅛	−⅜
Oakwood P	19200	$5¾	5½	5½	−¼
Obrien	3200	179	175	176	+1
Ocelot A	2025	$13½	13¼	13¼	−⅛
Ocelot B	3100	$13⅜	13¼	13¼	+⅛
Okanagan	200	$7¾	7¾	7¾	−¼
Orchan A	9600	212	205	210	+10
Oshawa A	4050	$5¼	5⅛	5⅛	−⅛
Oxford A	200	$14¾	14¾	14¾	
P to S					
Pac Coper	8100	195	190	195	+15
Pac Pete	8979	$40	39¾	39¾	+⅛
Page Pet	5100	$6⅛	6	6⅛	+⅛
Pamour A	800	$5¼	5¼	5¼	
Pan Centr	4500	36	34	34	−3
Pancana I	5400	165	150	150	−19
PanCan P	796	$37	36	37	+1
Pe Ben O	200	345	345	345	+20
Peerless	100	390	390	390	−15
Pembina	9600	$6½	6¼	6¼	−⅛
Penningtn	500	$11¼	11¼	11¼	−¼
P Dept S	1000	390	390	390	+10
P Jewl A	200	$8⅞	8⅞	8⅞	
Petrofina	200	$20⅞	20⅞	20⅞	+⅛
Petrol	8000	410	385	410	+30
Peyto Oils	2800	$8½	8⅜	8½	
Phillips Cb	400	$9	9	9	
Pine Point	110	$22¾	22¾	22¾	
Place G	10200	96	92	95	
Placer	25550	$21⅜	20⅞	21⅜	+⅜
Pominex	3100	63	61	63	+1
Pop Shops	8600	$7	6¾	6¾	−⅛
Pow Corp A	6630	$12½	12¼	12¼	−¼
Pow Corp B	250	$12¼	12¼	12¼	
Pow C 4¾	220	$31	31	31	−⅛
Pow C 5	289	$12	12	12	
Prado Exp	6500	75	75	75	+5
Prairie Oil	6600	$16⅜	16⅛	16¼	
Precamb	76050	255	215	250	+36
Precb r	245400	19½	12	18½	+8
Pre Cable	300	$9½	9½	9½	+⅛
Preston	788	$18⅝	18½	18⅝	+¼
Price Co	3779	$13¾	13⅝	13¾	+¼
Prov B Can	325	$14	13⅞	13⅞	
Qasar Pet	1300	$11½	11¼	11⅜	
Que Sturg	600	122	121	122	+2
Ram	500	$12½	12½	12½	
Ranger	30625	$33½	32⅛	33½	+1½
Rank Org	200	$5⅛	5⅛	5⅛	
Realty A	1200	390	385	390	
Realty C w	1000	45	45	45	
Redpath A	200	$16⅛	16⅛	16⅛	
Reed Pap A	300	$7¼	7¼	7¼	
R Sth A	725	$9⅝	9½	9½	
Reichhold	400	$9¼	9¼	9¼	
Reitman A	900	$16	15⅞	16	+¼
Rembrant	900	415	415	415	
Res Servic	800	250	250	250	−6
Revelstk	100	$6½	6½	6½	
Revnu Prp	8202	90	88	90	+4
Rio Algom	3744	$31	30¾	31	+¼
R Little	100	180	180	180	+8
Rolland	400	$6⅜	6⅛	6⅜	−⅛
Roman	815	$27½	27	27½	+½
Ronyx Cor	5100	148	145	145	−1
Royal Bnk	4980	$28¾	28⅝	28¾	+⅛
Royal Tr A	960	$17⅜	17¼	17¼	
Russel H	775	$9¾	9⅝	9¾	−⅛
Ryanor	6000	5	5	5	
Sceptre	1300	$7⅞	7¾	7¾	
Scotts A	6900	$9½	9½	9½	
Seagram	11400	$26½	26	26¼	+⅛
Seaway pr	200	475	475	475	
Shaw LE A	100	$10¾	10¾	10¾	+2⅞
Shell Can	6304	$16¼	16	16¼	
Sherritt A	10800	$5	485	5	+15
Sherritt B	100	490	490	490	
Siebens	30928	$35½	34¾	34⅞	−⅛
Simpsons	14870	$5	495	495	
Simpson S	325	$7⅛	7⅛	7⅛	
Sklar M	2000	97	95	95	−5
Skye Res	2700	$9⅛	9	9⅛	
Skyline H	2700	283	280	280	
Slater Stl	1000	$8⅛	8⅛	8⅛	+⅛
Southm A	550	$21⅞	21½	21⅞	+⅛
Spar Aero	500	$5⅜	5⅜	5⅜	+⅛
Spar Aero p	100	$14	14	14	−⅛
Spooner	12000	52	47	52	+6
St Brodcst	675	$11½	11¼	11½	
Stelco A	7600	$23⅞	23⅝	23⅞	
Steep R	865	233	233	233	
Steinbg A	630	$16¾	16¾	16¾	
Sterystm	1075	235	230	235	+25
Stuart Oil	270	$11	11	11	+⅜
Sud Cont	50000	28	23	28	+9
Sulivan A	4400	133	128	128	−5
Sunbrst E	2000	7	7	7	−1
Surpass C	200	400	400	400	
T to Z					
Tara	400	$12¼	12¼	12¼	
Teck Cor A	z2	$6¼	6¼	6¼	
Teck Cor B	333	$5¼	5¼	5¼	−⅛
Teledyne	3000	$6⅝	6½	6½	−⅛
Tex Can	5097	$41	39¾	40¾	+1
Texaco pr	z1	$80½	80½	80½	
Txsglf	2350	$21	21	21	
Thom N A	25603	$12¾	12½	12¾	+¼
Tombill	1000	44	44	44	+2
Toromont	500	295	295	295	−5
Tor Dm Bk	7445	$17⅞	17⅝	17¾	
Torstar B	700	$15¼	15¼	15¼	
Total Pet	1025	$10½	10⅜	10⅜	−⅛
Totl Pet w	3800	380	375	375	
Traders A	278	$17½	17½	17½	
Trader A p	z25	$23¼	23¼	23¼	
Trader B p	200	$27	27	27	+½
Tr 10¼	300	$11¾	11¾	11¾	
Trade 7½ p	200	$46	45½	46	+½
Trader 69 w	550	$5⅜	5⅜	5⅜	−⅛
Tr C Glass	300	440	440	440	−5
Tr Can	188475	269	255	263	+3
Trns Mt A	1200	$9¾	9⅝	9¾	+⅛
TrCan PL	6015	$15	14⅞	14⅞	
TrCan A pr	z28	$82¾	82¾	82¾	
TrCan B pr	1000	$38⅜	38⅜	38⅜	−⅛
Trimac A	4942	$18½	18½	18½	+⅛
Trimac wt	1900	$11½	11½	11½	+¼
Trinity Res	2800	315	310	315	
Trizec Crp	120	$10¾	10¾	10¾	
Trizec w	8000	3	3	3	−1
Turbo R	2130	$5⅝	5½	5⅝	+⅛
Ulster Pet	78800	124	119	119	−1
Unican S	200	185	185	185	
UnAcc Clp	z20	$47½	47½	47½	
Un Carbid	625	$17⅝	17⅝	17⅝	
UGas A	24200	$10⅝	10½	10½	−⅛
UGas 8¾	16500	$24¼	24	24¼	+½
Union Oil	1875	$16	15¾	15¾	−¼
U Canso	24465	$10	9¾	10	+⅛
Un Corp	250	$10⅜	10⅜	10⅜	+⅜
Un Fn Mgt	100	330	330	330	+10
U Siscoe	7700	$7	7	7	
Un Tire A	500	120	120	120	−5
Un Wburn	200	$11	11	11	
Univr Gas	2900	$8⅜	8¼	8¼	−⅛
Upp Can	3200	280	279	280	+5
Venpower	2700	105	102	102	−5
Versatile	600	$12¾	12¾	12¾	−¼
Versatil A	625	$13	12¾	12¾	−¼
Vespar	2000	28	27	28	+6
Vestgron	900	$9¼	9¼	9¼	+⅜
Villcentre	300	435	435	435	
Voyager P	17000	$15⅜	14½	15¼	+⅝
Vulcan Ind	501	$9⅞	9⅞	9⅞	−⅛
Wajax A	800	$9⅝	9½	9⅝	
Walk GW A	16020	$33¾	33⅜	33¾	+½
Walk GW B	100	$33⅜	33⅜	33⅜	
Wal Redkp	1000	275	275	275	
Wardair	1300	475	465	465	−10
Warn Can	500	$6¾	6¾	6¾	+¼
Wrintn	100	193	193	193	
Weldwod	300	$12¾	12¾	12¾	
Wstburne	36800	$24⅝	24¼	24½	
Wcoast Pt	2300	$11⅞	11¾	11¾	−⅛
Wcoast T	7374	$34	33⅝	34	+⅜
Wcoast w	9100	$7¾	7½	7¾	+⅜
Westeel	800	$16⅛	16	16	−¼
West Mine	3380	345	330	345	+15
W suppls	100	$14½	14½	14½	−½
Westfair	100	$22⅛	22⅛	22⅛	+⅛
Westmill	1500	115	115	115	
Weston	650	$16¼	16¼	16¼	
Wstn 6pr	z5	$68	68	68	
Whonok A	850	$10⅝	10½	10½	
Wilco	z100	8	8	8	
Willroy	3300	230	224	226	−4
Win-Eld	6000	8½	8½	8½	+½
Windfall	3000	9	9	9	+2
Woodreef	6500	62	60	60	
Woodwd A	15800	$18¾	18½	18¾	+¼
Wrlwid	1000	$5½	5½	5½	
Yk Bear	800	$5⅛	5⅛	5⅛	
Yukon C	2000	245	245	245	−5
Zellers	30500	$7¼	7⅛	7¼	+⅛
Trust Units					
BBC R un	1150	$15⅞	15⅞	15⅞	
BBC R wt	400	355	355	355	−10
BM-Rt un	6266	$14⅝	14½	14½	−⅛
C Perm un	250	$9	9	9	+⅛
C Realty u	2350	$7⅜	7¼	7¼	−⅛

today's markets

Toronto

TORONTO (CP) — A surge in oil issues sent the Toronto stock market moderately higher today in active mid-afternoon trading.

A trading halt continued in shares of Na-Churs International Ltd. at the company's request pending the outcome of its annual meeting. It last traded at $8⅜ a share.

Among other industrials, Interpool climbed 2½ to $42½, Dome Petroleum 2 to $67⅞, Hudson's Bay Oil and Gas 1½ to $45¾, Great-West Life Assurance 1½ to $81½ and Allarco Developments 1 to $23⅛.

Bell Canada fell ⅛ to $54, Inco A ⅜ to $18⅛, Harlequin Enterprises ⅝ to $12, Pancana Industries 19 cents to $1.50 and Sklar Manufacturing five cents to 95 cents.

Denison Mines rose ½ to $67, Placer Development ⅜ to $21⅜ and Precambrian Shield Resources 36 cents to $2.50. Dickenson Mines was down ⅛ to $5½ and Cassiar Asbestos ⅛ to $8⅞.

Ranger Oil Canada gained 1½ to $33½, Numac Oil and Gas 1⅛ to $27⅝ and Canadian Superior Oil 1 to $59⅝. Siebens Oil and Gas slipped ⅛ to $34⅞ and Amalgamated Bonanza Petroleum ⅛ to $36½.

New York

NEW YORK (AP) — The stock market gained more ground today as traders looked ahead to President Jimmy Carter's inflation message next week.

Brokers said traders continued to look ahead hopefully to Carter's scheduled speech next Tuesday on inflation and other economic problems. The president has promised to propose a new plan designed to combat the recent acceleration in the inflation rate.

Otherwise, the news background was mixed. The government reported this morning that the unemployment rate rose from 6.1 to 6.2 per cent in March, interrupting a steady decline from the seven per cent level that began last September.

On the positive side, the U.S. Federal Reserve's weekly report issued late Thursday showed a smaller-than-expected $600 million rise in the basic measure of the money supply.

Montreal

MONTREAL (CP) — Prices were generally higher in moderate afternoon trading today on the Montreal Stock Exchange.

Volume at 2:30 p.m. EST was 365,900 shares, compared with 344,500 shares traded up to the same time Thursday.

Carling O'Keefe gained 10 cents at $4.35, Norcen Energy Resources ½ at $16½, Du Pont ¼ at $12¼, Gulf Oil Canada ⅛ at $28⅞, Home Oil A 1 at $43¼, Northern Telecom ⅛ at $27⅛, Trans-Canada Pipelines ⅛ at $14⅞ and Molson A ¼ at $17⅞. Labatt A lost ⅜ at $21 and Inco A ¼ at $18¼.

MORTGAGE PORTFOLIOS PURCHASED
HIGHEST POSSIBLE RATES PAID
QUICK DECISIONS
UP TO $10,000,000 PORTFOLIOS
(DISCRETION ASSURED)
D. BARRIE HAMILTON
CHARTER MORTGAGE
388-4455
3293 Douglas St.

VICTORIA GLASS WINDSHIELDS
388-4811 360 BAY ST.
3-17x

Algeria Buys B.C. Lumber

VERNON (CP) — A new $500,000 contract to supply lumber and building products to Algeria should lead to more export contracts for the Mara Lumber Co. Ltd. of Lavington, a company spokesman said Thursday.

Wood product manager Cecil McCrea said an agreement has been signed to provide plywood and related products for a major multi-million dollar industrial development in Algiers.

McCrea said shipments should begin in about a month.

"Work usually creates work," he said, adding that he expects "we will now be considered for similar projects in the future."

McCrea said the new contract is a result of aggressive marketing approaches by the company based on a distribution network built up by the company.

McCrea said he did not expect the contract to create new jobs in the Vernon area, but it "will certainly keep our present employees busy for an additional time."

GRAIN

WINNIPEG

	Open	High	Low	Close	Wed.
Flax					
May	244.00	245.10	244.00	245.00	244.00
Jly	243.00	244.00	242.50	244.00	242.50
Oct	243.00	244.00	243.00	244.00	242.50
Rapeseed Vancouver					
Jun	321.00	324.00	320.70	324.00	325.00
Sep	312.00	315.00	312.00	314.80	316.50
Nov	292.00	292.00	289.10	289.90	292.00
Barley					
May	82.50	83.20	81.80	81.90	82.80
Jly	82.20	82.70	81.00	81.00	82.50
Oct	82.30	82.30	81.00	81.00	81.80
Oats					
May	82.30	82.30	81.60	81.60	82.70
Jly	80.50	81.00	79.80	79.80	80.40
Oct	79.20	80.00	78.40	78.40	79.30
Feed Wheat					
May	101.60	102.40	101.60	102.40	101.60
Jly	—	—	—	97.20	97.40
Oct	94.00	94.10	94.00	94.10	93.80
Rye					
May	115.70	116.70	115.70	116.30	115.20
Jly	112.50	113.10	112.40	112.40	112.50
Oct	111.80	111.80	11.40	11.40	111.10

CHICAGO

	Open	High	Low	Close	Ch'ge.
Wheat					
May	3.21	3.22	3.17½	3.19¾	−.02
Jul	3.19½	3.21½	3.17	3.19¾	−.01¾
Sep	3.22	3.25	3.20½	3.22½	−.02¾
Corn					
May	2.59	2.59¾	2.57	2.59¼	+.00¼
Jul	2.56½	2.57	2.54¾	2.56¾	+.00¼
Sep	2.53¾	2.55	2.51½	2.51½	−.02¼
Oats					
May	1.42	1.42	1.39	1.41	−.01½
Jul	1.48	1.48	1.45	1.46	−.02¼
Sep	1.51½	1.51½	1.49½	1.50	−.02½
Soybeans					
May	6.77	6.88	6.72	6.86½	+.04
Jul	6.74	6.79	6.66	6.75½	−.00½
Aug	6.62	6.67	6.55	6.62½	−.02
Soybean Oil					
May		25.42	24.40	25.38	+.50
Jul		24.80	23.85	24.72	+.39
Aug		24.10	23.25	24.05	+.38
Soybean Meal					
May		178.50	173.50	175.30	−2.30
Jul		181.00	176.00	177.40	−2.40
Aug		179.50	175.50	176.50	−3.50

LONDON

LONDON (CP) — Closing stock quotations Friday in new pence unless pounds are indicated, x-indicates that quotations includes dollar premium based on latest conversion rate, 0.6819. Associated Brit Foods 61; Babcock and Wilcox 116; Bass Charrington 154; BICC 110½; xBlyvoors 410; BOC Internationl 69½; Boots 215; Bowater 186½; Brit Am Tomb 302½; Brit Assets Trust 68; Brit Petroleum 758; xBroken Hill Prop 375; Buffels 11 3-16; Burmah Oil 45; xCanadian Pac stgx £11¾; xCharter Cons 129½; Cons Gold 175½; Courtaulds 116; De Beers 322½; Distillers 176; Dunlop 84; EMI 153½; xF.S. Geduld 21; Gen Elec 247½; Glaxo 529½; Grand Metropolitan Hotels 104¼; Gr Unv Stores 288; Guest Keen 279½; Hawker Siddeley 198; Hoover 336½; ICI 358½; Imp Tob 74¾; Kloof 590; Marks and Spencer 148; Metal Box 312; Minorco 148; xPhillips 918; Pilkington Bros 482½; Plessey 101; Rank A 246; Rio Tinto Zinc 195½; Roan Consol 69; Sel Trust 394; Second Scott Inv 90¾; Shell T and T 517½; Tanganyika 127½; Thomson 227½; Thorn 354; Tube Investments 366; Ultramar 225¾; Unilever 516; Union Corp 282; Vaals 17; Vickers 183½; Western Driefontein £23¾; Western Deep Level 956¼; xWest Mines 73¼; W Holding £22½; Woolworth 65; Zambian Copper 11½.

Bonds: Brit Transport 64⅝; Brit Cons 22; Treasury 8½ 96¾; War Loans 35⅝.

Foreign Exchange

MONTREAL (CP) — Friday's foreign exchange nominal selling rates at 11 a.m. EST supplied by the Bank of Montreal: These rates are called nominal because they fluctuate during the day and vary at each bank. Australia dollar 1.3075; Austria schilling .0785; Bahamas dollar 1.1400; Barbados Eastern Caribbean dollar .5720; Belgium convertible franc .03617; Bermuda dollar 1.1400; Brazil cruzeiro .0708; Bulgaria lev 1.2350; China renminbi .6875; Colombia peso .0328; Czechoslovakia crown .2180; Denmark krone .2045; France franc .2500; Germany mark .5665; Greece drachma .0320; Hong Kong dollar .2495; Hungary forint .0297; India rupee .1400; Italy lira .001342; Jamaica dollar .8570; Japan yen .005215; Mexico peso .0520; Netherlands guilder .5290; New Zealand dollar 1.1740; Norway krone .2135; Poland zloty .0337; Portugal escudo .0290; Romania leu .2543; South Africa rand 1.3105; Spain peseta .01430; Sweden krona .2490; Switzerland franc .6125; United Kingdom pound 2.1401; United States dollar 1.1414; U.S.S.R. ruble 1.6281; Venezuela bolivar free .2661

Quotations in Canadian funds.

Commodities

	Open	High	Low	Close	Ch'ge
Copper, New York (per 100 lbs.)					
May	61.20	62.00	61.20	61.80	+0.90
Jun	62.40	62.40	62.40	62.40	+1.00
Jul	62.40	63.10	62.20	62.90	+1.00
Silver, New York (per 100 oz.)					
Apr	526.10	526.70	526.10	526.70	+3.00
May	538.00	531.70	524.50	529.40	+2.90
Jul	535.60	539.50	532.30	537.30	+3.10
Lumber, Chicago (per 1,000 bf.)					
Nov	205.30	206.90	204.20	206.40	+1.10
Jul	196.30	197.80	195.30	197.60	+1.30
Sep	189.60	191.50	188.80	191.00	+1.30
Plywood, Chicago (per 1,000 sq. ft.)					
May	196.10	198.20	194.20	198.10	+2.80
Jul	198.30	201.00	196.70	201.00	+3.20
Sep	198.40	201.40	196.70	201.10	+3.40
Gold, Chicago (per oz.)					
Jun	182.00	182.30	180.50	182.40	+2.40
Sep	185.60	186.00	184.20	185.90	+2.20
Dec	189.30	189.80	188.20	189.70	+2.20

Gold, Winnipeg (per oz.)

	Open	High	Low	Close	Wed.
Apr	180.60	181.30b	180.50	181.30b	178.15b
Jly	184.10	184.10	182.60a	184.00b	181.60b
Oct	187.40	188.00b	186.40a	188.00b	185.60b

Several key quotations are missing from today's editions because of technical difficulties on the CNCP system. It is expected that these will be cleared up in time for Saturday publication. We regret any inconvenience.

Yesterday's Closing Averages

TSE 300 INDEX

	Close	Ch'ge	high	low
TSE 300	1069.86	+5.11	1069.86	996.88
Minerals	894.34	+3.55	897.47	769.09
Finan'l	992.53	+1.07	997.92	919.49
Oil, Gas	1435.01	+23.95	1488.93	1305.89
Industry	888.13	+2.13	888.13	822.68
Utilities	1260.65	+2.67	1268.31	1211.13
Consum	1005.16	+4.85	1005.16	888.77
Merch	887.78	+2.16	887.78	816.08
Forest	976.73	+6.76	976.73	834.62
Transp't	1157.55	+6.32	1172.23	1100.57
Pipeline	1308.56	−3	1355.48	1282.82
Manage	1283.41	+2.70	1302.10	1151.86
Comm.	1122.40	+3.60	1122.40	1006.38
Golds	1280.06	+8.98	1421.07	1297.11
Building	1628.64	+2.33	1634.09	1373.19

NEW YORK

	Open	High	Low	Close	Ch'ge
30 Ind.	765.33	768.10	759.62	763.86	+0.78
20 Tran.	206.90	208.22	205.49	206.86	+0.59
15 Utils.	105.45	106.09	104.87	105.55	+0.24
65 Stks.	268.26	269.56	266.41	268.02	+0.47

Stock Volumes: Indus. 1,647,700. Tran. 613,900. Utils. 441,600. 65 Stks. 2,703,200. Total volume 27.36 million.

MONTREAL

	IN	UT	BA	CO	PA
Thurs.	176.91	164.04	249.58	183.02	107.14
Change	+1.41	+0.41	+0.08	+1.05	+1.33
Pr close	175.50	163.63	249.50	181.97	105.81
Wk ago	173.39	163.68	249.62	180.57	104.06
Mth ago	164.26	162.65	242.54	173.47	93.52
78 high	176.91	166.01	250.67	183.02	107.14
78 low	162.70	158.65	2[illegible].01	170.78	90.88

CATTLE

CALGARY (CP) — Today's receipts to 11 a.m. at the Calgary public stockyards of 1,600 head saw a light run of slaughter cows. Trade was active to a broad local demand.

There were no slaughter steers or heifers on offer. All grades of slaughter cows sold steady.

D1-2 cows 39-41, D3 35.50-38.50, D5 34.50-36.

Feeder cattle consisted of good condition feeders and stockers in most weight ranges.

Feeder steers and feeder heifers continued to trade steady. Stock steer and stock heifer calves sold one dollar lower to both local and Eastern buyers. Feeder cows traded steady.

Good feeder steers over 800 pounds 51-56, 600-700 pounds 51-57.80. Good feeder heifers over 700 pounds 45-51, 500-600 pounds 46-51.50. Feeder cows 34-44.50. Good stock steer calves 500-600 pounds 54-60.60. Good stock heifer calves 400-500 pounds 46-51.60, 300-400 pounds 44-48.50.

$ EXCHANGE

In Victoria today purchase of U.S. funds in terms of Canadian dollars is 1.1320 for cash, 1.1358 for cheques and 1.0975 for coins. Selling rates are 1.1455 for cash and 1.1458 for cheques.

MONTREAL (CP) — U.S. dollar in terms of Canadian funds at noon today was up 9-25 at $1.1409. Pound sterling was up 79-100 at $2.1409.

In New York, the Canadian dollar was down 7-25 at $0.8765. Pound sterling was up 1-10 at $1.8765.

Silver

THURSDAY

Closing basic price of 1,000-ounce certificates in the Victoria area, according to the Scotiabank, $5.26 U.S. bid per troy ounce and $5.70 asked. Previous day $5.22 and $5.27.

LOOKING LIKE a giant bug, these techicians are completing a nuclear coolant pump being built by the Borg Warner Corp. in Los Angeles for generating stations in southern California. Each pump, weighing 120 tons, generates 10,000 horsepower and can move up to 100,000 gallons of water an hour.

LUXURY CONTEMPORARY
4 bedrooms — 2½ baths. Over 2700 sq. ft. on two floors.
Dream kitchen with Jenn-air and built-ins.
982 ROYAL OAK DRIVE
Open Saturday and Sunday 1-4 p.m.
PRICE DRASTICALLY REDUCED FOR QUICK SALE
From $129,500 to $119,500
Jerry Downer — 658-8491 or 595-2413
PACE PROPERTIES LTD.
4-7

World·Wide
Through Assurex International, our reach is world-wide.
We are one of many professional partners who work together on our clients' behalf.
Let us work for you - today.
HARBORD INSURANCE
VICTORIA • VANCOUVER • CALGARY • EDMONTON
MEMBERS OF Assurex INTERNATIONAL

Henry W. Block
"Saving you money. That's the number one reason for having H&R Block help you."
Last year, nearly three-quarters of a million Canadians trusted their tax returns to our specially trained tax experts. Many saved money because we dig for every legal tax deduction, so you pay the minimum tax. At H&R Block, we are income tax specialists.
H&R BLOCK
THE INCOME TAX PEOPLE
1680 DOUGLAS 100-C BURNSIDE WEST
OPEN 9 a.m. to 9 p.m. Weekdays, Sat. 9 a.m. to 5 p.m.
OPEN TONIGHT — NO APPOINTMENT NECESSARY
ALSO IN the Bay Sears Woodward's CANADA TRUST
DURING REGULAR OFFICE HOURS
Up-Island Offices:
DUNCAN, NANAIMO, PORT ALBERNI
COURTENAY, COMOX, CAMPBELL RIVER
4-7

Tonight: Showers
Saturday: High Cloud

Victoria Times

Prevue — Puzzle Prize $150

94th YEAR, No. 227 ★ VICTORIA, BRITISH COLUMBIA, FRIDAY, APRIL 7, 1978 — 15 CENTS DAILY, 30 CENTS SATURDAY

Murphy Muddle Mended

VANCOUVER (CP) — William H. Murphy, of Kamloops, has finally convinced the provincial motor vehicle branch and the Insurance Corporation of British Columbia that he was not the man who was convicted of drunk driving in Prince Rupert on Oct. 8, 1977.

Murphy's problems began shortly after his birthday — Feb. 21 — when ICBC sent him a bill for $100 for the penalty points premium on his insurance record, money he claims he didn't owe.

The 10 penalty points for the driving conviction should have been put on the record of William P. Murphy of Port Edwards, also born on Feb. 21 and in the same year — 1928 — as the Kamloops Murphy.

"Nobody's making excuses," a motor vehicle branch official in Victoria said Thursday.

"We made a mistake.

William H. Murphy said that over a period of about six weeks he wrote and telephoned ICBC, the motor vehicle branch and police several times in an effort to get the mess straightened out.

The motor vehicle branch official said the conviction record from Prince Rupert came through as William Murphy — without a middle initial — and it did not contain a driver's licence number.

USED TICKET REFUNDS

The Davis Affair: Questions Remain

A few more details of the Jack Davis affair were bared Thursday but other questions still remained unanswered today.

Davis admitted in the legislature that he used refunds for first-class airline tickets to offset other expenses he had not claimed while on government business.

The former minister of energy, transport and communications said he prefers to travel economy rather than first class and covered the other legitimate expenses with the difference between the two fare structures.

Among the questions unanswered:

Who was the private citizen who triggered the RCMP investigation into Davis and the tickets?

Why did Attorney-General Garde Gardom, who said he knew of the investigation in mid-February, not inform Premier Bill Bennett until last Friday?

Why did Davis insist until Wednesday he did not know the nature of the investigation when, according to Bennett, he was told Monday by Bennett what it involved?

How did the ticket refunds get back to Davis personally, rather than being returned to the government department which paid for them?

On Thursday, Attorney-General Garde Gardom said the RCMP had been investigating since January Davis's use of airline tickets.

Gardom said the RCMP probe is not yet fully complete.

He said the investigative material is being prepared for the opinion of counsel as to whether the facts will or will not support a charge.

Davis was stripped of his energy, transport and com-

See DAVIS Page 22

$4 Billion Budget B.C. First

The province's first-ever $4 billion-plus budget is expected Monday.

The budget for the fiscal year 1977-78 was $3.8 billion, an increase of $200 million compared with the previous year.

Premier Bill Bennett has said all governments should restrain spending growth to a rate at least one percentage point below the growth rate in the economy.

The province had a growth rate of about 13 per cent last year. Using a conservative estimate of a 10 per cent budgetary increase for this fiscal year, the government's new budget would be about $4.2 billion.

The lateness of the government's presentation of this year's budget has been criticized by opposition leaders,

Housing Corp. Sale

The government has decided to sell its housing corporation, Housing Minister Hugh Curtis announced today.

Curtis told a news conference that the government is open to proposals for the Housing Corp. of B.C. (HCBC), formerly Dunhill Development Corp. Ltd., which currently has assets of $23 million, including $6.3 million in short-term mortgages.

He declined to disclose the asking price.

The Crown corporation's annual report, tabled in the legislature last week, showed that HCBC had net earnings of $2.2 million on revenue of $19.2 million during the 12 months ended Oct. 31, 1977, and that the government had $11 million in equity in the firm.

Dunhill was purchased by the previous New Democratic Party government in 1974 for $5.8 million to provide expertise in the delivery of low-cost housing.

Curtis said the decision to sell HCBC was a philosophical one.

"There was a period under the former government where Dunhill Development Corp. was felt to be critical to delivery of housing," he said. "With the increased responsibilities within the housing section of the ministry, with more decentralization of the ministry and with the change in the housing market, HCBC no longer is critical.

"Indeed if the housing market tightened up, as it could at any time, there is still the capacity within the ministry to do that which was originally assigned to Dunhill.

"The company is super fluous to our needs, superfluous to the government's direction in housing but certainly has shown that it's healthy, that its immaginative and it's capable of doing its work in the private sector."

Curtis said the corporation was not included in the assets sold to the newly-created B.C. Resources Investment Corp. "for reasons which are peculiar to this ministry."

See HOUSING page 2

Strike-Ban Bid Riles Postal Union

OTTAWA (CP) — Prime Minister Trudeau said Thursday he wants legislative power to ban any postal strike during an election campaign he is expected to call soon.

Jean-Claude Parrot, head of the Canadian Union of Postal Workers, said Trudeau's move is "unbelievably provocative" on the eve of conciliation talks designed to help replace a union-government work contract that ran out last June.

Trudeau, citing CUPW statements at a news conference, said a postal strike seems imminent this spring.

But Parrot, speaking to reporters at a Quebec City convention of the Canadian Labor Congress, said "no such decision has been made." Conciliation talks start Monday and only if they fail would the 23,000 indoor postal workers be able to strike.

Trudeau said the government will consider special legislation to outlaw a postal strike during the election if Parliament refuses swift passage of an existing bill to overhaul a wide range of public service laws, including the power to ban election-time strikes.

"Trudeau is using the postal workers as a scapegoat to divert public attention from his other problems," Parrot said.

Initial opposition reaction to Trudeau's suggestion indicated the government would have a fight getting C-28 through Parliament before an election call.

But Trudeau said if co-operation from the opposition is not forthcoming, the government will consider a special bill because a postal strike by the Canadian Union of Postal Workers seems imminent this spring.

"We will have to consider legislation — not to prohibit the strike — but to ensure it will not be held in the course of an election because that would obviously disrupt the democratic electoral process," he said.

NEWS BRIEFS

UIC Up 21%

OTTAWA (CP) — The number of people receiving unemployment insurance benefits jumped by 21 per cent to 995,000 during the week ended Jan. 14 from a month earlier, Statistics Canada reported Thursday.

Tourists Rising

OTTAWA (CP) — The number of visitors entering Canada from the U.S. in February totalled 1.3 million, up three per cent from the same month a year earlier, Statistics Canada said Thursday. Canadian residents returning fron the U.S. totalled 2.2 million, a 2.7-per-cent increase.

Loto Shows Profit

OTTAWA (CP) — Loto Canada announced today that record sales for the April 2 draw have raised almost $3 million for distributionm to the provinces.

Seven Tremors

TOKYO (UPI) — A series of seven earthquakes jolted Tokyo and nearby areas over a period of 40 hours but there were no reports of casualties or damage, the Meteorological Agency reported today.

Sun Subpoenaes

TORONTO (UPI) — The Canadian government ordered the publisher and editor of the Toronto Sun to appear in court today on unprecedented charges of violating the Official Secrets Act by running a story on surveillance of suspected Soviet spies.

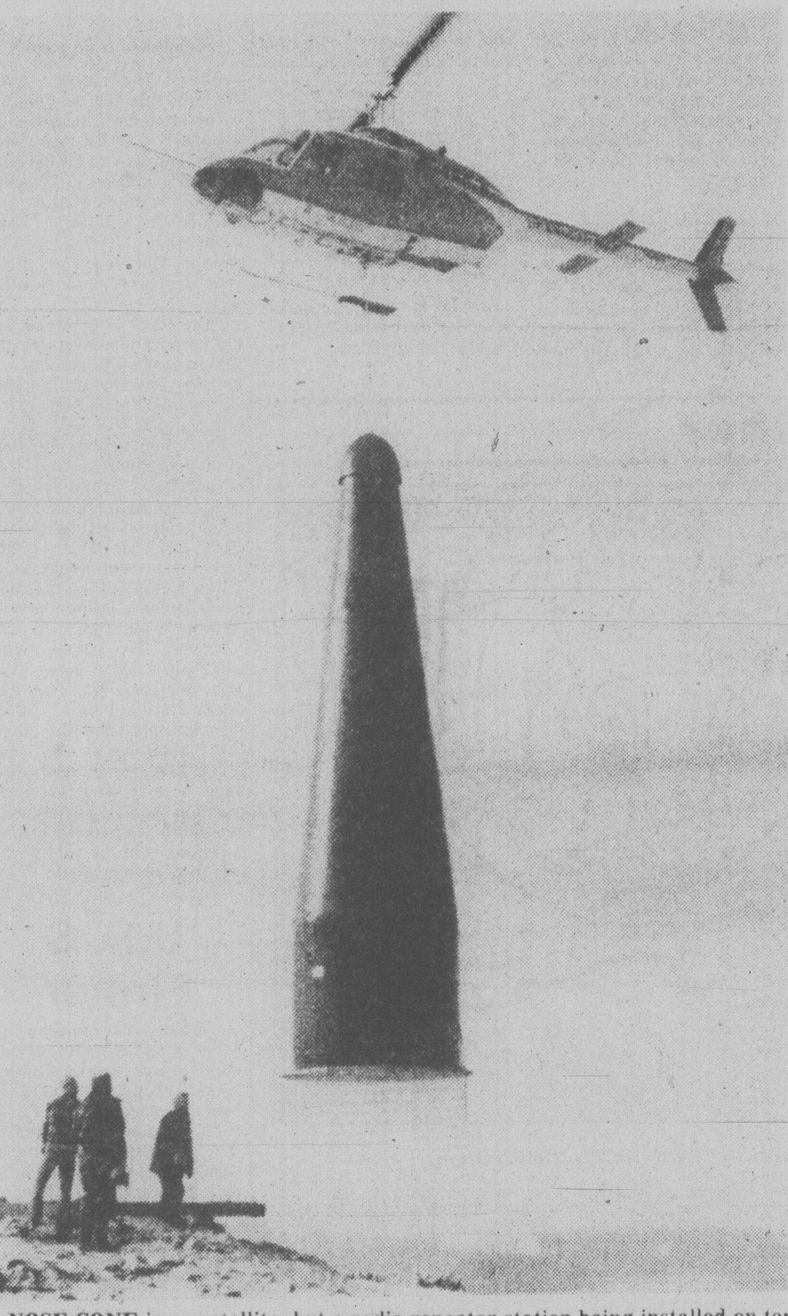

NOSE CONE is no satellite, but a radio repeater station being installed on top of Mt. Cokely, near Port Alberni. The 5,302-foot altitude gives the transmitters power to relay messages between CP Rail dispatchers and trains along the whole of the Nanaimo-Courtenay-Port Alberni route. Built by a Burnaby firm, the repeater equipment will need the services of a helicopter flown-in maintenance man once a year — to change the batteries.

A Royal Raise Of 9.2%

LONDON (AP) — The Labor government announced today a 9.2-per-cent pay raise for the Royal Family, a move sure to stir up new controversy around Princess Margaret.

It will not be known for weeks how much of the £240,000 increase might go to the 47-year-old princess. Some of her critics not only oppose any increase for Princess Margaret but also have suggested that she lose her current £55,000 stipend.

The princess, Queen Elizabeth II's younger sister, has been under fire for her relationship with aspiring pop singer Roddy Llewellyn, 17 years her junior, for their frequent vacation trips to the Caribbean island of Mustique and for her alleged inattention to royal duties.

William Hamilton, one of the left-wing Labor MP's who have spearheaded the public attack on Princess Margaret, said members of the Royal Family should be required to appear before a parliamentary committee to "justify increases they seek, just as the trade unions have to justify their pay claims or companies have to justify price increases."

Who Should Play God?

The burst of publicity surrounding author David Rorvik's book *In His Image: The Cloning of a Man*, has died down.

Most reputable scientistshave branded the book as fiction; few believe that a multimillionaire bachelor actually had himself recreated, as Rorvik claims in his book.

But, these same scientists say, the time is not far off when the techniques will have been mastered and it will be possible to clone — that is to reproduce a human being in the exact likeness of the person who donates a single cell for the process.

The possibilities which arise from this are breathtaking and have already created one of the bitterest battles ever known in the scientific world.

To put the matter bluntly, the question is: Who Should Play God?

Beginning tomorrow in the Victoria Times, a nine-part series by two science writers associated with the Centre for Urban Education in San Francisco, Ted Howard and Jeremy Rifkin, examines the problem in detail. The series begins with the discovery of the DNA molecule which first led to the possibility of recreating life, and continues through the further scientific advances and the difficult moral and legal problems which have been posed by them.

Look for the first part of this important and fascinating series on page one of Saturday's Times.

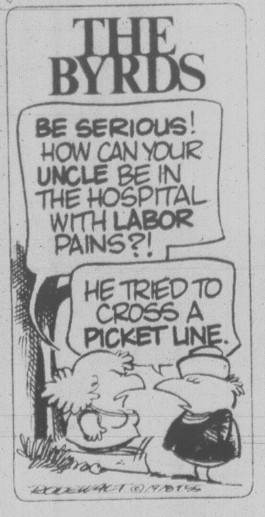

DEATHS DUE TO SMOKES?

VANCOUVER (CP) — Firemen have blamed smoking in bed for the fire early today which took the lives of two elderly women in a rest home in the Marpole area. A third woman was in serious condition in hospital.

Despite the comments by fire officials, a tearful middle-aged woman, believed to be the home's administrator, told reporters none of the women was a smoker.

Dead are A. C. Walker, 97, and Meltje Monasch, 93. Hilda Hogarth, 85, is in critical condition in hospital.

INDEX

	Page
Births	37
Classified	37-50
Comics	36
Deaths	50
Entertainment	18, 19
Family	31, 32
Finance	8, 9
Gardening	38
Sports	24-28

Tall Ships Mean Jammed Streets: Bawlf

The spectre of thousands of young people sleeping in Victoria parks, or even on downtown streets, during the Captain Cook celebrations, was raised by Recreation and Conservation Minister Sam Bawlf today.

Victoria police must help the city prepare for a flood of young people this summer or the downtown streets could be chaotic, Bawlf warned.

"We have to be ready," he said.

He suggested police organize an area — perhaps an open field on the outskirts of the city — which could be equipped with portable toilets and a shuttle bus service to reduce hitch-hiking.

Otherwise, he warned, there could be thousands sleeping in Beacon Hill Park or on downtown streets creating an unfavorable image for both visitors and Victorians.

Bawlf made the comments at a special meeting of tourist industry leaders called by Provincial Secretary Grace McCarthy to make sure Victoria is ready for the influx of tourists.

An aide later said McCarthy called the meeting in response to a Times story Tuesday indicating merchants are worried that Victoria is not prepared for the large crowds.

She said: "I am concerned that things might not be coming together. I am asking you to ready yourselves and then spread the word that you are ready."

She said the word must go to other areas that Victoria is ready or visitors will not come in numbers.

She said all loose ends must be tied up quickly so that positive publicity can be sent out to the rest of Canada and to the United States.

Bawlf said Victoria must prepare for an event so large it would be like having Swiftsure, Victorian Days and other local holidays all during the same week.

He predicted five separate accommodation problems:

—There will be those seeking hotel and motel rooms. (Visitors Information Centre past president Ken King announced he had been named chairman of a new committee formed by local tourist groups to organize an accommodations clearing agency for the summer.)

—Rooms will have to be found for between 5,000 and 10,000 visitors on the participating ships, including the tall ships, the smaller racing vessels and the naval vessels which will be on review.

—Berthing space will have to be found somewhere for thousands of spectator boats. Inner Harbor docks would be used by the racing vessels and there will be an armada of small boats looking for docking space close to Victoria.

(The Esquimalt base is organizing some land accommodations, the meeting was told).

—A larger-than-usual number of camper vehicles can be expected and plans must be organized to accommodate them.

—Finally, there could be thousands of young people coming on bicycle or on foot to the Island wanting to travel on the cheap.

Bawlf said this group could be troublesome unless plans are made carefully.

A school gymnasium or schoolyard might be used or perhaps it would be better to set aside an open field on the outskirts of the city, he said.

"We would have to involve the police in this."

He suggested entertainment should be arranged at the young gathering centre to lure them back to the area so they wouldn't be walking the streets of Victoria all night looking for something to do.

A shuttle bus service should also be organized to reduce the amount of hitch-hiking on local roads.

For adults, he said, the Capt. Cook bicentennial committee should organize simultaneous entertainment centres because the thousands of visitors would not all be able to get aboard the tall ships at the same time.

He said the provincial government will make available its holdings at the former Reid site and the Ocean Cement property on the waterfront for entertainment centres. Bastion Square and Centennial Square could also be used, along with Beacon Hill Park.

McCarthy said the government has organized a four-day promotion in Seattle just before the Marguerite begins its sailing season in May.

She said billboards have been leased in Seattle for the first time and Victoria will be a prime beneficiary of the message to visit B.C.

IT'S SUPER SMILE!!!!!

The Capt. Cook bicentenary is so big it looks like a job for Super Smile, Provincial Secretary Grace McCarthy said today.

She unveiled the new slogan at a special meeting called a the legislature to tie up loose ends on Victoria's festival plans.

She said last year's smile campaign would be superceded by new buttons with the slogan: We have a Super Smile for you.

She said it comes from the 1978 provincial slogan: B.C. Super. Natural.

In addition, the name British Columbia will be added to the buttons. She said thousands of buttons had gone to Oregon, Britain and Japan as souvenirs and B.C. must get its name on so there will be a tourist message.

The buttons would be available in a few weeks.

Victoria Times

Prevue

Week Commencing April 8, 1978

INDEX:

2 Soap Operas
3 Payoff Puzzle, Collectibles
4 TV Schedules, Movies, Highlights
11 Calendar of Events, Radio
12 Home of the Week, TV Mailbag, Midband Programs
13 Book Reviews

'I've Never Played a Chap that Old'

Fred Astaire with Helen Hayes

Two legendary stars, Fred Astaire and Helen Hayes, are featured in a two-hour movie, A Family Upside Down, to be aired Sunday at 9 p.m. on Channel 5. Astaire will be 79 in May.

By JERRY BUCK

LOS ANGELES (AP) — It is, Fred Astaire admits, an unusual role for him in A Family Upside Down, which airs on NBC television Sunday.

"I've never played a chap that old before," he said. "He must be 72 or 73. I'm much older than that myself (but) I guess that's the oldest fellow I've ever played."

Astaire, who will be 79 in May, is used to playing younger men, and certainly ones more spry than ailing Ted Long in this two-hour movie.

He doesn't dance anymore, and hasn't made a musical since Finian's Rainbow in 1967. He limits his work now but said he was attracted to A Family Upside Down by the script and the role and by his first chance to work with Helen Hayes.

He and Miss Hayes play husband and wife in this film, which draws its title from the fact that they become separated by illness and the children end up caring for the parents.

CHARACTER DESPAIRS

Astaire, as a retired house painter, suffers a heart attack at the opening and it ends his days of managing his own life. It very nearly ends his life, too, when he is forced into a nursing home and despairs over the separation from his wife.

Themovie also stars Efrem Zimbalist Jr. as his son, Pat Crowley as his daughter-in-law, Patty Duke Astin as his daughter and Brad Rearden as his grandson.

It is a wide-ranging role for Astaire, and he handles it beautifully. His character is generally a feisty old man, who dislikes his son-in-law, and the scenes in which he spars with his grandson and in which he finally offers his love to his daughter are especially affecting.

Astaire said some years ago he played a pool player who suffered a heart attack on Dr. Kildare, but he said he could not recall a film in which he died.

He doesn't die in this one either, but there are some moments in his poignant drama guaranteed to bring tears from just about everybody. It ends on a hopeful note.

WELCOME ENDING

"I think an ending that's reasonably pleasant is welcome," said Astaire. "For a while it was a dirty word to have a happy ending. I have seen a number of pictures spoiled by a sad ending. You went away hating what you saw."

Astaire, who lit up the screen beginning in the 1930s with Ginger Rogers and other partners, says he has sworn off dancing.

"I can still dance, but I don't do it anymore when I appear," he said. "It doesn't interest me. It's very athletic and takes a lot of work to get it together. At my age I don't do it."

"The years go by so fast," he said. "It's incredible how fast they go when you get to a certain age. It's in the mind."

"I'm always busy, even in semi-retirement. You spend three or four months ona movie and suddenly the year is gone."

IT'S SPRING and time for baseball, autograph seekers, ballboys and ABC Sports' third season of live telecasts of ABC's Monday Night Baseball. New York Yankees' Reggie Jackson may play an important role in the American League pennant race.

SPORTS HIGHLIGHTS

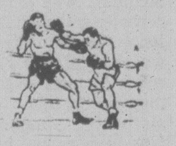

SATURDAY

Baseball Warm-Up — 10 a.m. (5).

Baseball — 10:15 a.m. (5). Dodgers vs. Braves.

Sports — 12:30 p.m. (13). Emerald Gloves Boxing Tournament.

The Masters — 1 p.m. (2, 6, 7). Big Four golf at Augusta, Ga.

Baseball — 1 p.m. (5). Yankees vs. Rangers.

Heros Du Samedi — 1 p.m. (3).

Pro Bowling — 3:30 p.m. (4). Greater Hartford Open.

Racers — 3:30 p.m. (11).

Wide World of Sports — 4 p.m. (8). Skiing; auto racing.

NHL Hockey — 5 p.m. (2, 6). Bruins vs. Maple Leafs.

Wide World of Sports — 5 p.m. (4). Boxing; ice dancing.

NBA Basketball — 8 p.m. (7). SuperSonics vs. Warriors.

Tennis — 1:50 a.m. (7). Stockton vs. Tanner.

SUNDAY

The Masters — 1 p.m. (2, 6, 7). Big Four golf at Augusta, Ga.

Boxing — 1:30 p.m. (4). Ireland vs. U.S.

Dynamic Duos — 2 p.m. (5). Floyd-Palmer vs. Brown-Taylor.

Sports — 2 p.m. (13). Short Course Swimming Championships.

Wide World of Sports — 2:30 p.m. (4). Auto racing; sky diving.

Sportsworld — 2:30 p.m. (5). U.S.S.R.-U.S. basketball.

Rugby — 3 p.m. (2). England vs. Wales.

Pro Soccer — 3 p.m. (11). Sounders vs. Whitecaps.

NBA Basketball — 3:30 p.m. (7). Lakers vs. Trail Blazers.

American Sportsman — 4 p.m. (4).

Pro Soccer — 5:30 p.m. (9).

MONDAY

Baseball — 8:30 p.m. (4). Dodgers vs. Astros.

WEDNESDAY

Baseball — 7:30 p.m. (5). Mariners vs. A's.

FRIDAY

Baseball — 1:30 p.m. (2, 6). Mets vs. Expos.

Baseball — 2:05 p.m. (3). Les Mets vs. les Expos.

NBA Playoff — 11:30 p.m. (7).

PAYOFF PUZZLE

Correct Answers to Last Week's Puzzle

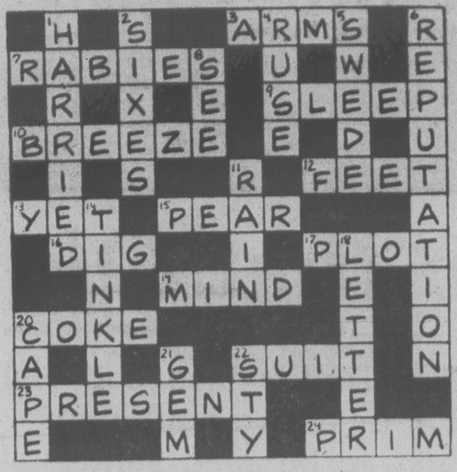

CLUES ACROSS

3. ARMS not arts. The clue applies more positively to ARMS. Simply "arts" in the ordinary aesthetic sense (as distinct from martial arts) have no connection with fighting.

7. RABIES no babies. "For" RABIES; but, rather, on babies.

9 SLEEP not sheep. The clue's air of personal consideration suits SLEEP. It hardly matters if sheep (why "a man's" anyway?) are disturbed.

10. BREEZE not freeze. The chilling effect of a freeze goes beyond mere freshness.

12. FEET not beet. The concern reflected by the clue is better applied to FEET. A few misshapen beets are no great misfortune.

13. YET not bet. The clue's phrase: "Where hazards are concerned," while lending aptness to YET, is not required for bet.

15. PEAR not tear or year. Merely a frown seems a trifling reaction to a whole bad year. Specifying "a bad one," in the clue, has more point for PEAR, since a tear is understood to be unwanted normally.

16. DIG not die. The clue's phrase "in appalling mud" is there for DIG, not for die. Also, soldiers are not understood to "have" to die; their only duty is to fight.

17. PLOT not blot. A bad blot might call for a fresh piece of paper, but hardly for a totally "fresh start" to the work as a whole.

22. SUIT not skit. The success of a skit depends partly on imponderables, such as taste in humor, etc., so one may doubt if a skit can be "right," in absolute terms, as a SUIT can be perfect in cut and fit.

23. PRESENT not prevent. To prevent hindrances is to maintain normality; thus, there will be no definite effect, or change, such as may occur when men PRESENT difficulties.

24. PRIM not grim. The clue's reference to irritable moralizing links up more suitably with PRIM.

CLUES DOWN

1. HARRIED not married. Since a married man may well be fortified by his marriage, HARRIED is the stronger answer.

2. SIXES not sides. Five SIXES certainly make up a figure (30); but one may take the view that a pentagon consists of the whole figure, not just of its five sides.

4. RUSE not rush. Under pressure, one may have had practically no choice but to rush; therefore, the question of its being "ill-advised," misguided or imprudent, links up more posivitely with a RUSE.

11. RAIN not pain. Pain doesn't serve as well as an excuse, as RAIN. It may well be that you would rather do the job than have the pain!

14. TINKLE not tickle. The word "faint" (rather than, say, slight) suits TINKLE better. Also, arguable, any actual tickle is a sensation felt and noticed.

SOAP OPERA SCENE

Susan's Feet on 'Hold'

By STEVEN SCHEUER

NEW YORK — With dancing back in vogue, thanks to such films as Turning Point and Saturday Night Fever, and Broadway's Dancin' hit, as well as the popularity of ballet companies out on the road, All My Children fans should be aware that one of the finest hoofers about, Susan Plantt-Winston, currently plays it straight as Claudette Montgomery.

If Claudette only had a scene in a disco, viewers might discover Susan's other talents. The lady, a former Miss Hollywood, can do anything — ballet, jazz, belly dancing, tap, the hula, or the hustle.

Raised in Whittier, Calif. (not exactly dance heaven), Susan learned to collect paychecks for her fancy footwork, once she graduated from high school. When the hula was hot around Los Angeles' night spots, Susan wiggled with the best. Then she moved to new territory, namely the Bahamas, to entertain the tourists.

Hooked by movement, Susan returned to the basics through a schedule of three ballet lessons a day.

Soon she was dancing with Gene Kelly, and even Tiny Tim. Moving on to New York, Susan landed jobs in Hal Prince's Company and in Gigi.

When the dance business diminished, Susan adjusted, performing out on the road in straight shows like Lenny and Wake Up Darling. Then Hollywood beckoned with movie parts in Hospital and Such Good Friends.

Currently married to an investment banker, living the good life in a Manhattan townhouse equipped with a studio where Susan paints in oil, the ex-dancer gets itchy feet these days. She belongs in one of the soap opera-reviews CBS puts on every six months or so to let the public know daytime performers can do more than cry and suffer. Let's hear it for Susan Plantt-Winston, a regular Ginger Rogers if she ever gets a chance.

PLOT PORTENTS. The evidence builds against Julie in the Larry Atwood murder case on Days of Our Lives. Mickey and Don face an uphill battle this spring as Julie's lawyers. At least Dan has Marlena by his side concerning the Lorraine Temple blackmail case, a threat that won't disappear overnight. Then, there's panicky Margo, terrified by the leukemia diagnosis, with only Mike to lean on.

Can Snapper face life without Chris on The Young and the Restless? Trish Stewart (Chris) is leaving the show, having been around since the opening chapter. Temperamental Leslie is letting the furor over sister Lorie's book interfere with her music career. Meanwhile, Jill might win a round for a change in her romance with Derek.

On Edge of Night, Geraldine tells Raven about Kevin's sterility problem, and in light of Raven's pregnancy, she hightails it to New York to visit a doctor.

Tom's immigration problems are temporarily solved in Ryan's Hope when he and Faith announce their upcoming nuptials. Pat finds out that Delia really can see, and the news upsets him greatly, to say the least.

Donna enters the hospital in All My Children to undo some surgery that prevented her from having children. Ellen confronts Dan about his alliances with her daughter Devon and Brooke. Edna is getting sicker and sicker while David continues his "special" treatment.

High Hopes finds Michael promising his nervous wife Norma that he'll never leave her, and Jessie meets Dr. Dan Gerard for the first time but it doesn't work out well.

CHANNEL CHATTER. There have been two major cast additions to As the World Turns recently. Audiences have met Walter Vested, the young district attorney who is also Karen's ex-fiance. Joel Stedman, who plays Walter, recently returned from Houston's (Texas) Alley Theatre where he played a variety of roles. Joel has also been with many of the other top regional theater companies. Soap fans may remember him as the lecherous photographer in The Young and the Restless. The other new face in As the World Turns is Doug Travis, who debuts this week as Nick Conway, Valerie's ex-husband. Broadway theater-goers saw him in the silent role of the bartender in Kennedy's Children and this marks Doug's first major daytime serial role.

Candace Earley (she's Donna Beck Tyler in All My Children), who sang in Hair, Grease, and Jesus Christ Superstar, recently formed her own rock group, which she dubbed Candy Manera and Pure Energy (Candy recently was married, and Manera is her married name). The group is looking forward to its first gig at New York's Columbia University in late April . . . For those who are still counting, Edge of Night entered its 23rd birthday on TV recently . . . Paul Mayer and Claire Labine, head writers and co-exec producers of Ryan's Hope, have been nominated for the sixth consecutive time for outstanding achievement for daytime dramatic series by the Writers Guild . . . Marie Masters (Dr. Susan Stewart in As the World Turns) will be one of Mike Douglas' co-hosts during his week-long salute to daytime villains, scheduled for airing sometime this month. Marie and Mike will probably get around to discussing the fact they are both parents of twins.

Susan Plantt-Winston and Joel Stedman

JACK DONAHUE, outstanding coach of Canada's national basketball team, is guest commentator again this season on CBC-TV's college basketball series.

OK
GT
RETREAD
SPECTACULAR

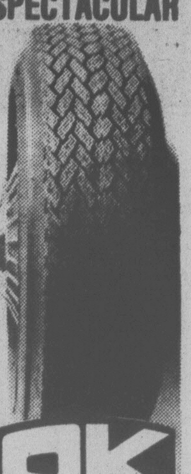

OK
ECONOMY CARS
550x12—A78x12
600x12—A78x13
600x13—B78x14
650x13
17.95
COMPACT CARS
700x13—C78x13
645x14—C78x14
695x14—D78x14
18.95
INTERMEDIATE CARS
E78x14
F78x14
F78x15
19.95
STANDARD SIZE
G78x14
G78x15
20.95
STATION WAGONS
H78x14
H78x15
21.95
TIRE GUARANTEE
For workmanship and Tire Defect.
PROFESSIONAL AUTOMOTIVE SERVICE
• WHEEL BALANCING
• WHEEL ALIGNMENT
• SHOCK ABSORBERS
386-3156

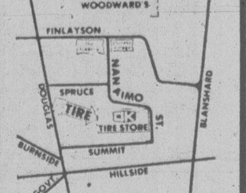

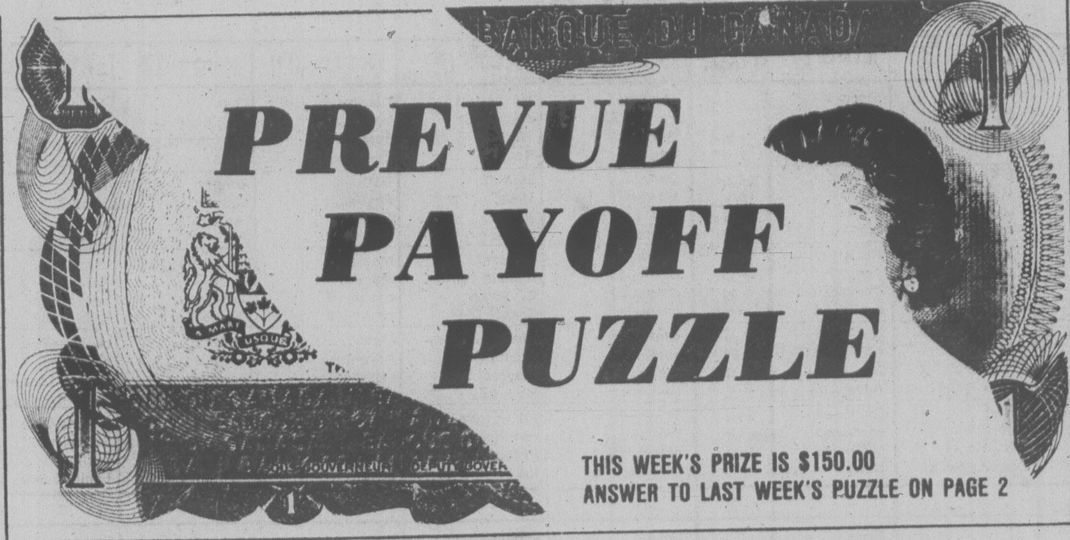

PREVUE PAYOFF PUZZLE

THIS WEEK'S PRIZE IS $150.00
ANSWER TO LAST WEEK'S PUZZLE ON PAGE 2

PREVUE PAYOFF PUZZLE is the intriguing word puzzle game the whole family will enjoy and have an opportunity to win a big cash award every week!
THIS CROSSWORD is not a game of chance or a draw. It tests your knowledge of words and pays off for EVERY correct solution. All you have to do is complete each of the words in a criss-cross format. Clues are provided . . . even a word list which has all the correct answers, plus some you'll have to eliminate. But there are no trick words or guessing . . . careful thought will make you a winner! So start and play today!

PLEASE NOTE: EACH ENTRY MUST BE IN A SEPARATE ENVELOPE

CONTEST RULES

1. Solve the Prevue Payoff Puzzle by filling in the missing letters to make the words that you think best fit the clues. To do this read each clue carefully for you must think them out and give every word its true meaning.

2. Check the word list. It has all the correct answers plus some you will have to eliminate.

3. You need not be a subscriber to this newspaper in order to enter. You may submit as many entries as you wish on the entry blank printed in this newspaper or exact-sized, clear, hand-drawn facsimiles of the printed entry blank. NO MECHANICALLY PRODUCED, PRINTED, MIMEOGRAPHED, etc. copies of the entry blank will be accepted. Each entry must contain the contestant's name, address and phone number or it will not be accepted.

4. Anyone is eligible to enter this contest except employees (and members of their families) of Victoria Press Ltd.

5. All entries MUST be mailed and bear a postmark. The paper is not responsible for entries lost or delayed in the mail. Entries for each week's contest not received for judging by 12 noon the following Wednesday are not eligible.

6. To qualify you must write your answer to one of the clues on the outside of the envelope. See coupon for instructions.

7. Prevue will award the current prize to the contestant who sends in an all correct solution. If more than one all correct solution is received the prize money will be shared equally. If no all correct solution is received, $50 will be added to the following week's prize.

8. There is only one correct solution to each puzzle and only the correct answer can win. The decision of the judges is final and all contestants agree to abide by the judges decision. All entries become the property of Prevue. Only one prize will be awarded to a family unit.

9. Everyone has the same opportunity to win for EVERY QUALIFIED ENTRY WILL BE CHECKED and the winner announced. No claiming is necessary.

10. Entries must be mailed to Prevue Payoff Puzzle, Victoria Press Ltd., Box 300, Victoria, B.C. V8W 2N4. One entry per envelope.

11. Prevue reserves the right to correct any typographical errors which may appear during the puzzle game.

12. Puzzle clues may be abbreviated and such words as AN, THE and A omitted.

CLUES ACROSS:

1. Buildings for living in, usually.
5. There's certainly something relaxing about a restful one.
6. Any cash-conscious housewife will question it if she thinks it's wrong.
8. People of high social standing.
9. Rests on a seat.
11. To sit and — is not a particularly active occupation.
12. If you drop one, treading on it won't improve matters!
13. From a chocolate bar, will be thoroughly enjoyed by any candy-loving boy.
14. Like a hairbrained scheme, for instance.
15. In a given case, a certain — might be considered too strong.
17. Boys.
19. About to drive off, a golfer certainly doesn't intend to — the ball.
20. Though small, can still be quite valuable.
22. A good — may seem all too short to the person or persons listening.
23. Normally, you'll make no secret of your distaste for anything badly —.

CLUES DOWN:

1. As workers, they are not expected to be as slick as some.
2. Margin or border.
3. A feeble old man may remember with a certain pride having been a — worker once.
4. Having — in one good role, a talented young actress will no doubt be seen much more of.
7. A trainee's —, if suitable, can augur well for progress.
10. Even though you want to ride, you may not have the money for an expensive —.
12. They go to make up the whole of anything.
13. Type of dancing.

16. One possible reason why a man may — less, is to please his anxious wife.
18. No different.
21. Alcoholic drink.

WORD LIST

APTITUDE	FAD	MARE	SPEED
ATTITUDE	FARE	MINE	SPEND
BAD	FINE	NIGHT	STARRED
BALLET	GENTRY	PAINTED	STARTED
BITE	GIN	PARTS	TAINTED
BITS	HACKS	PEA	TALE
CHANGE	HERB	PEN	TAP
CHARGE	HICKS	SAD	TAPE
DARN	HOUSES	SAME	TOP
EARNINGS	LADS	SIGHT	VERB
EARRINGS	MAD	SITS	YARN
EDGE			

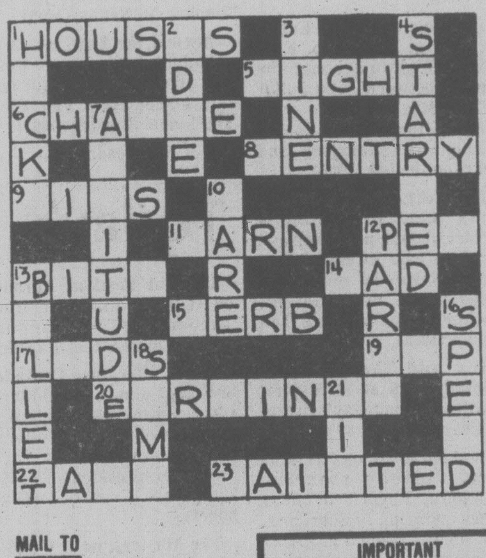

MAIL TO

PREVUE PAYOFF PUZZLE
VICTORIA PRESS LTD.
BOX 300,
VICTORIA, B.C.
V8W 2N4

IMPORTANT
TO QUALIFY WRITE YOUR
Answers to "6 ACROSS"
ON THE OUTSIDE OF
YOUR ENVELOPE

NAME ....

ADDRESS ....

....

.... PHONE ....

No registered letters or letters without the required 14 cents postage will be accepted for judging in this contest.

John Hearn's Collectibles

I have suggested before that this is the great age of Canadian collecting. By great I mean the time of discovery. Eventually we shall reach a point where all the groundwork has been laid and collectors will have difficulty in finding new fields for conquest. This point has long since been reached in the U.S. where every conceivable collectible has its enthusiasts, its literature, its clubs, its shows, its price guides. Here in Canada, on the other hand, not a week goes by without my receiving a letter from some lonely collector wondering if there is anyone out there with the same interests.

Mrs. Stewart, for example, of 89 Dawson Street, Stratford, Ont., who writes: "I have been collecting old tobacco tins for quite a few years now. Would you know how old a Canada Straight with a beaver on it might be, or a Piper Heidsieck chewing tobacco tin? Are there many people collecting these and if you wanted to sell or trade extras, how would you go about it? How many would you need to be considered a collection? I have around 80 now. What are the rare ones?"

I do hope Mrs. Stewart's appeal will not fall on deaf ears. With 80 tins, she is a collector; make no mistake about that. Not only that but being in on the relatively early stages of a collectible she stands to realize some healthy profits later.

So many of the letters I receive ask the same letter — is it valuable? What's valuable? A long case clock worth $1,000, is valuable — but what about a 1¢ stamp which now trades at $1.00; is that valuable? In my opinion anything you can sell at 100 times its original price is fantastically valuable. The same will eventually apply to old tobacco tins. I assume Mrs. Stewart paid no more than about $1.00 each for them. There can never be any more of the old ones and they deteriorate at a terrific rate compared with glass or stoneware. If collector interest grows then she can confidently watch them increase in price all the way to Kingdom Come. Faith, dedication and modesty of expectations are what builds a collection.

Then there is Mrs. Bev Belyk, 2647 — 204th St., Langley, B.C., who collects pins — election pins, convention pins, anniversary and centennial pins. It's fun, she says and it's cheap. Best of luck, Mrs. Belyk; it's cheap so far but when and if it catches on here as it has in the States, see how those prices will soar out of sight. I suggest you stash away every one of them you can lay hands on; they don't take up much room, throw them in a trunk. One day you will be able to retire on the proceeds.

Sandra Handler of 74 Montressor Drive, Willowdale, Ont., M2P 1Z4, offers to answer questions about Depression Glass. That's a dangerous offer and Ms. H. may find herself with more correspondence than she bargained for. "Far from being ugly junk glass, she says, it is beautifully designed ware in a rainbow of colours. It is hard to believe that salt and peppers which once sold for 15¢ in a dime store now fetch $125 on the collector's market."

I have at last acquired a list of bottle clubs in the West. Most of the fun of collecting bottles is kibbitzing and trading with other collectors and joining them on digging missions. If anyone is interested in contacting bottle collectors' clubs, there is propably one near you, so drop me a line. Meanwhile, of more general interest there is the Mid-Island Collectors Club, involving everything from dolls to antique autos. Contact Jeanne Elder, 2834 Wentworth Road, Courtenay, B.C., V9N 6B6.

Readers' letters should be addressed to Collector's Item, c/o Victoria Press, R. R. No. 1, Lowbanks, Ont., N0A 1K0.

IT'S SUPERSTAR time for CBC-TV, on Anne Murray's Ladies Night on Monday, April 10 at 9 p.m. when Anne (left) is joined by some of the top female singers in the business. On her right is Marilyn McCoo.

Saturday, April 8

CBC (2)	CBUFT (3)	KOMO (4)	KING (5)	CHEK (6)	KIRO (7)	TIME	CHAN (8)	KCTS (9)	KSTW (11)	KVOS (12)	CKVU (13)
Sesame Street Lassie	Heidi Wickie	Scooby's continued continued continued	Globetrotters continued continued Panther	Wrestling continued Agape Jerry	Stooges Buggy Bugs Bunny Road	8:00 8:30 9:00 9:30	Harney Pete's Place Kiddies Let's Go	Mr. Rogers Electric Co. Classic Rebop	Forums continued Speakout The Lesson	Chan King Kong Bugs Bunny, Road	Scooby continued continued continued
Adventure Quiz Kid Double Decker Heritage	Temporel Fugitif D'Accord Telejeans	Supershow continued Weekend American	Baseball continued continued continued	Falwell Golden Years Show Biz McGowan	Runner Marlo continued Isis	10:00 10:30 11:00 11:30	George Garden World Literature	Sesame Street Human Sexuality	Daffodil Festival Parade continued	Runner Batman, Tarzan Iris	Robin Hood Huntley St. continued
V.I.P. Mr. Chips The Masters continued	A Comm. a suivre Heros du Samedi	Bandstand F-Troop Impact Inner City	continued continued continued continued	Sports Tableau The Masters continued	Fat Albert Academy The Masters continued	12:00 12:30 1:00 1:30	Crusade continued continued continued	Culture of Ancient Egypt Consumer French Chef	Movie, Musical continued continued	Fat Albert Space Outlook Perspective	continued Sports continued continued
continued continued World of Survival	Femme a suivre Defi Jeunesse:	Movie, Adventure continued Pro Bowling	continued continued continued continued	continued continued Discover Fisher	continued continued Movie, Adventure	2:00 2:30 3:00 3:30	continued continued continued continued	Victory Garden Health Magic of Oil Book Beat	Movie, Adventure continued Racers	700 Club continued continued Stooges	continued continued Hockey Lesson Makem
Space: 1999 NHL Hockey: Boston Bruins	A Comm. a suivre Bagatelle a suivre	continued continued Wide World of	Hot Fudge Nightmare Adventure News	Space: 1999 NHL Hockey: Boston Bruins	continued continued continued News	4:00 4:30 5:00 5:30	Wide World of Sports continued	Firing Line continued Previn and the Pittsburgh	Bottom of the Sea Twilight Zone	Buggy Our Gang Sha Na Na Honeymooners	Oceans Alive Robin Hood continued Behind Scenes
						EVE.					
vs. Maple Leafs continued	Genies En Herbe La Femme Bionique	Sports News Lawrence Welk	Wildlife Animals Wild Kingdom Gong Show	vs. Maple Leafs continued	News Phil Donahue Playoffs Talk	6:00 6:30 7:00 7:30	News Show.Biz Bionic Woman	French Chef Classic Music in Jerusalem	Star Trek Hee Haw continued	Weekend continued M-A-S-H Movie,	Python Second City Appleyard Good Times
News Muppets Oldtimers 2's Company	Cinema: Sissi Face a Son	Pat Boone Love Boat continued	CHiPS continued Movie, Crime	How the West Was Won Movie, Western	NBA Basketball continued continued	8:00 8:30 9:00 9:30	Rolf Harris Movie, Comedy continued	Inside the Cuckoo's Nest Previews	Robbins Pop Nashville Country NW	Documentary continued continued Movie,	Jeffersons Maude Love Boat continued
Two Ronnies Klahanie News Movie (11:45)	Destin Sports Cinema: Goodbye	Fantasy Island News Movie (11:45)	continued continued News Saturday	continued continued News Movie (11:20)	Concert (10:15) continued Movie (11:05) Drama	10:00 10:30 11:00 11:30	continued Hollywood continued News (11:20)	Austin City Limits Best of Ernie Kovacs	Movie, Adventure continued continued	Science Fiction Movie (11:15) Thriller	Redd Foxx continued Sports Page
Comedy continued continued Movie (1:55)	Mr. Chips Cine-Nuit (12:40) Pierre	Drama continued continued	Night continued Movie, Adventure	Comedy continued continued Movie (1:20)	continued continued Tennis (1:05)	12:00 12:30	Movie (12:10) Drama continued continued		continued News	continued continued 700 Club continued	Movie, Western continued Movie

Spotlight on Movies

Swinger's Paradise, on 11 at noon. British-made musical about a rock group and their adventures with a movie company. Cliff Richard, Susan Hampshire and Walter Slezak (1974).

Gold for the Caesars, on 4 at 2 p.m. Italian-made adventure movie in which the governor of a Roman colony joins forces with his emperor's enemies, the Celts. Jeffrey Hunter and Mylene Demongeot (1962).

The Jungle, on 11 at 2 p.m. Adventure about a princess whose elephants are terrorized by prehistoric mammoths. Marie Windsor and Rod Cameron (1952).

The Heroes of Telemark, on 7 at 3 p.m. Second World War adventure starring Kirk Douglas and Richard Harris as resistance fighers in Nazi-occupied Norway (1966).

The Hellstrom Chronicle, on 12 at 7:30 p.m. An Oscar-winning documentary looking at the world of insects (1971).

Sex and the Married Woman, on 8 at 8:30 p.m. Comedy about a housewife who writes a book, called Sex and the Married Woman, and her jelous husband. Joanna Pettet and Barry Newman.

McQ, on 5 at 9 p.m. Crime drama starring John Wayne as a detective hunting the killer of his partner. Others in the cast are Eddie Albert and Diana Muldaur (1974).

Billy Two Hats, on 6 at 9 p.m. Western about an outlaw and his half-breed partner on the lam after a bungled bank bonnery. Gregory Peck, Desi Arnaz and Sian Barbara Allen (1974).

City Beneath the Sea, on Science fiction about a plan to steal a nation's nuclear and gold supplies from a submerged metropolis. Stuart Whitman, Rosemary Forsyth and Robert Wagner (1971).

Topkapi, on 11 at 10 p.m. Adventure starring Melina Mercouri and Peter Ustinov. A funny story about a theft of of a emerald-encrusted dagger from an Istanbul museum (1964).

The Agony and the Ecstasy, on 7 at 11:15 p.m. English-made drama about the conflict between Pope Julius II and Michelangelo over painting the Sistine Chapel ceiling. Rex Harrison and Charlton Heston (1965).

The Sorcerers, on 12 at 11:15 p.m. British-made thriller about a professor and his wife who discover they can't control the mind of a bored youth. Boris Karloff, Catherine Lacey and Ian Ogilvy (1965).

Sex and the Married Woman, on 6 at 11:20 p.m. Fro details see today's listing on Channel 8 at 8:30 p.m.

Beat the Devil, on 2 at 11:45 p.m. Comedy starring Humphrey Bogart, Jennifer Jones and Gina Lollobrigida. The story is about a grab-bag of international crooks abnd swindlers all trying to double-cross and outwit each other in a money hunt. Good acting (1954).

Of Human Bondage, on 4 at 11:45 p.m. British-made drama based on the novel by Sommerset Maugham, about the tragic love of a medical student for a cockney waitress. Kim Novak, Laurence Harvey, Robert Morley and Siobhan McKenna (1963).

Beyond the Law, on 13 at midnight. Italian-made western about a resourceful outlaw leader. Lee Van Cleef and Lionel Stander (1967).

Ash Wednesday, on 8 at 12:10 a.m. Soap opera strring Elizabeth Taylor as a rich matron trying to save her marriage with a face-and-body lift. Filmed in Northern Italy, and also starring Henry Fonda and Helmut Berger (1973).

The Naked Prey, on 5 at 1 a.m. Adventure about a man's struggle to survive in Africa's wilderness. Filmed on location (1966).

The Vatican Affair, on 6 at 1:20 a.m. For details see Sunday's listing on Channel 8 at 12:10 a.m.

The Brain That Wouldn't Die, on 13 at 1:30 a.m. Thriller about a scientist who keeps alive the head of his dead fiancee. Jason Evers plays the scientist (1961).

The Fickle Finger of Fate, on 2 at 1:55 a.m. U.S.-Spanish-made comedy about the theft of a priceless candlestick. Tab Hunter, Gustav Rojo and Fernando Hilbeck. Location shots in Madrid (1966).

Today's Highlights

Daffodil Festival Parade, on 11 at 10 a.m. Live from Tacoma, the 45th annual Grand Floral Street Parade.

World Literature Crusade, on 8 at 11 a.m. Live-and-tape report on the worldwide distribution of Christian literature, hosted by Dr. Jack McAlister, president of World Literature Crusade, (Five hours).

The Masters, on 2, 6 and 7 at 1 p.m. The first Big Four event of the season—approximate purse $280,000. Defending champion is Tom Watson. The event will take place at Augusta (Ga.) National Golf Club.

Book Beat, on 9 at 3:30 p.m. John Knowles discusses A Vein of Riches, his novel about a coal-mining family during the 1920s.

Pat Boone, on 4 at 8 p.m. Musical comedy featuring Pat Boone, his wife Shirley and daughers Debby, Cherry, Lindy and Laury.

4th Lions Telethon

The fourth annual Lions Easter Seal Telethon will be held at The McPherson Playhouse this weekend.

There will be 23 hours of continuous entertainment which will be broadcast live on Cable 10, Victoria, starting Saturday, April 8, at 7 p.m.

Among the many, popular local performers will be bands, singers, organists and magicians.

Cable 10 Program

SATURDAY, APRIL 8

7 p.m. Fourth Annual Lions Easter Seal Telethon live from the McPherson Theatre.

If you are serious about heating with wood, see us first.

The Stove Shop
847 Goldstream Ave.
Victoria (Langford)
478-0322
Closed Mondays
1-27

CABLE 10 CABLEVISION VICTORIA

VICTORIA'S OWN LIONS TELETHON
APRIL 8 and 9

Watch the Fourth Annual Lions Telethon Starting at 7 p.m. April 8 with 22 hours of local entertainment and a variety of Victoria emcees to be shown on Cable Ten Victoria live from the McPherson Playhouse. All proceeds go to Victoria's Crippled Children.

HOMEGROWN MUSIC
Local entertainers perform on "Homegrown Music" each Tuesday evening at 10 p.m.

LEPRECHAUN FROLIC
The Royal Scottish Dance Society Frolic was videotaped at the Garth Homer Centre on March 18. Watch the colourful festivities on Cable Ten Victoria April 13 at 10 p.m.

Television programmes produced by Victorians are seen daily on Cable Ten Victoria — your community television channel.

CABLE 10 CABLEVISION VICTORIA
4-5

Sunday, April 9

CBC 2	CBUFT 3	KOMO 4	KING 5	CHEK 6	KIRO 7	TIME	CHAN 8	KCTS 9	KSTW 11	KVOS 12	CKVU 13
Parade continued Polka Dot Lassie	Tom, Jerry Contes	Insight Ag-U.S.A. Vision On continued	Eucharist I Like Myself Journeys Gardening	Humbard continued Discovery Winters	Discovery Roberts Written Face Nation	8:00 8:30 9:00 9:30	Humbard continued Search Crusade	Sesame Street Sesame Street	Swaggart Life Good News Humbard	Discovery Swaggart Anchor Robert	Sports Page My Country Adventure
Kingdom Klahanie Meeting Place	Le Jour du Seigneur Second Regard	Boomerang Cartoon Grape Ape Animals	Spanish Jewry Treasure Movie,	Oral Roberts Search Written Armstrong	Eye on NW Movie, Drama continued	10:00 10:30 11:00 11:30	Roberts Discovery It's Written Armstrong	Sesame Street continued continued	continued Robert Schuller Calvary	Schuller Perspective Crusade continued	Gospel Film Science Party Game
Quotes Man Alive The Masters: Final	Semaine Verte, Don Carlos	Issues Directions Anything Boxing	Documentary continued continued Wildlife	Garden Better Way The Masters: Final	continued continued The Masters: Final	12:00 12:30 1:00 1:30	Good News Better Way Winters Star	Everybody's Business Wash. Week Wall Street	Movie, Drama continued Movie,	Falwell continued Face Nation PTL	Makem Franklyn Caught Editors
Round continued Rugby: England	a suivre a suivre a suivre a suivre	continued Wide World of Sports	Bowling Sportsworld continued continued	Round continued Movie, Cartoon	Round continued Challenge of Sexes	2:00 2:30 3:00 3:30	Trek Movie, Cartoon continued	Live from the Met continued	Comedy continued Pro Soccer: Sounders	Club continued continued Cooking	Sports continued continued continued
vs. Wales continued Music Canada	a suivre a suivre Cine-Mag Cineastes	American Sportsman Alias Smith and Jones	continued U.S. Game Meet Press News	continued Forum Music Canada	NBA (3:45) Basketball: Trail Blazers, L.A. Lakers	4:00 4:30 5:00 5:30	Koehler Questions Frontier Comment	continued continued Perspective Pro Soccer	vs. Whitecaps continued Twilight	Funorama Our Gang I Love Lucy Movie,	continued continued What Next? Behind Scenes
						EVE.					
News Parliament Beachcombers Rhoda	Frontieres Journal Temps Dimanches	News Untamed Young Pioneers	News How Come? World of Disney	News Hour/ Review Beachcombers Rhoda	News Horowitz 60 Minutes	6:00 6:30 7:00 7:30	News continued Young Pioneers	continued Soundstage continued Originals	Star Trek Outdoors Fishin' Hole	Adventure continued 60 Minutes	Great Debate Question Alice
Kensington All in Family Newfound- landers	a suivre a suivre a suivre a suivre	How West Was Won Movie, Western	Project UFO Movie, Drama	Kensington All in Family Newfound- landers	Rhoda On Own All in Family Alice	8:00 8:30 9:00 9:30	Project UFO Kojak continued	Previn continued Anna Karenina	Daffodil Festival Probe Contact	Movie, Drama continued continued	Four Against the Desert continued
Marketplace Ombudsman News Movie (11:45)	a suivre Sports Cine-Club: Adieu	continued continued News Movie (11:45)	continued continued News Movie,	Marketplace Ombudsman News Comment (11:20)	Dallas continued News Movie,	10:00 10:30 11:00 11:30	Prime Time News News	Six U.S. Families	Kroeze 700 Club continued continued	Movie, Science Fiction Movie,	Sweeney continued Sports Page continued
Drama continued continued	L'Heritiere	Musical continued continued	Drama continued continued	Movie (11:50) Drama continued continued	Drama continued continued Movie	12:00 12:30	Movie (12:10) Crime Drama continued		News	Science Fiction	Parliamentary Questions

Spotlight on Movies

The Devil at 4 O'clock, on 7 at 10:30 a.m. Drama about convicts helping a priest evacuate an endangered Pacific island. Shot on Hawaiian locations and starring Spencer Tracy, Frank Sinatra and Kerwin Mathews (1961).

African Safari, on 5 at 11:30 a.m. A documentary about central and eastern Africa, with interesting on-locations photography. Ronald Shanin spent more than five years compiling this film (1969).

The Flame Barrier, on 11 at noon. Drama about two brothers who join a woman's search for her husband reported missing in a jungle. Arthur Franz, Kathleen Crowley and Robert Brown (1958).

Francis in the Navy, on 11 at 1:30 p.m. The adventures of the talking mule and his friend Donald O'Connor (1955).

The Point, on 8 at 2:30 p.m. Cartoon-an animated musical about a boy born with a round head in a country of pointy-headed people. Based on the story by Harry Nilsson and narrated by Dustin Hoffman (1971).

The Point, on 6 at 3 p.m. For details see today's listing on Channel 8 at 2:30 p.m.

Bomba and the Hidden City, on 12 at 5:30 p.m. Jungle Boy faces a villainous chieftain. Johnny Sheffield and Paul Guilfoyle (1950).

Things to Come, on 12 at 8 p.m. British-made drama based on the novel by H.G. Wells, about a civilization in the year 2036. An absorbing oldtimer starring Raymond Massey a)nd Ralph Richardson (1936).

The Lady and the Outlaw, on 4 at 9 p.m. Western about two fleeing bank robbers and a homesteader's wife. Gregory Peck, Desi Arnaz Jr., Jack Warden and Sian Barbara Allen (1974).

A Family Upside Down, on 5 at 9 p.m. Drama made for television this year, starring Fred Astaire and Helen Hayes. The story is about the adjustments and emotional presures facing a heart-attack victim and his family. Others in the cast are Efrem Zimbalist Jr., Pat Crowley and Patty Duke Astin.

The Amazing Colossal Man, on 12 t 10 p.m. Science fiction about an army colonel who is transformed by plutonium into a 70-foot madman. Glenn Langan (1957).

A Boy Ten Feet Tall, on 5 at 11:30 p.m. British-made drama about the adventures of a boy in Africa. After his parents die, the boy is trying to reach his relatives. Edward G. Robinson and Fergus McClelland (1963).

The New Interns, on 7 at 11:30 p.m. Drama, sequel to The Interns, about doctors, their work and romantic involvements. Dean Jones, Michael Callan,Barbara Eden and Stefanie Powers (1964).

The Giant Gila Monster , on 12 t 11:30 p.m. Science fiction about a beast which terrorizes a small town in the United States. Don Sullivan and Lisa Simone (1959).

Cornered, on 2 at 11:45 p.m. Drama with Dick Powell as a former pilot who seeks the collaborator responsible for his wife's death during the Second World War. Others in the cast are Walter Slezak and Luther Adler (1945).

Alexander's Ragtime Band, on 4 at 11:45 p.m. Musical faturing more than 30 Irving Berlin tunes, and starring Tyrone Power and Alice Faye. An entertaining oldtimer made in 1938.

Ash Wednesday, on 6 at 11:50 p.m. For details see Saturday's listing on Channel 8 at 12:10 a.m.

The Vatican Affair, on 8 at 12:10 a.m. Italian-made crime drama about a professor who plans to steal the art treasures of St. Peter's. Walter Pigeon and Ira Furstenberg (1969).

The Running Man, on 7 at 1:45 a.m. British-made drama starring Laurene Harvey, Lee Remick and Alan Bates. The story is about a man who fakes his death in a glider crash to defraud the insurance company. A good melodrama directed by Carol Reed (1963).

Today's Highlights

Jewry—Documentary, on 5 at 10 a.m. A report which examines how Jews co-existed with the Arab rulers of Spain from the 10th to 13th centuries. Also at look at examples of Moorish architecture.

Live from the MET—Opera, on 9 at 2 p.m. Cavalleria Rusticana starring Placido Ddomingo; and Leoncavallo's Pagliacci, to be broadcast from New York's Metropolitan Opera House. Tony Randall is the host.

Pro Soccer, on 11 at 3 p. m. The first of nine games scheduled this season. The Seattle Sounders versus the Whitecaps in Vancouver.

Newfoundlanders, on 2 and 6 at 9 p.m. Dramatized scenes and colorful photography are used to describe the lure of the Grand Banks over the past 500 years.

(NBA Playoff: Channel 7 may pre-empt or delay regular programming tonight to broadcast an NBA playoff game).

Cable 10 Program

SUNDAY, APRIL 9

Telethon continues.

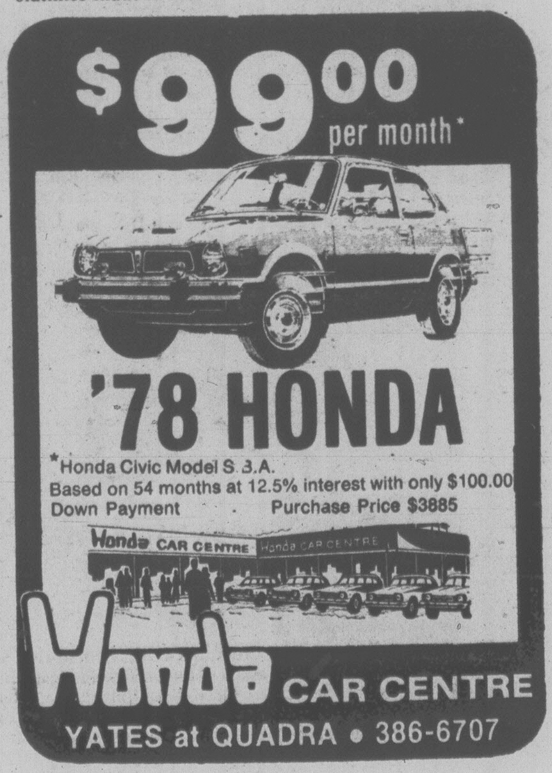

Monday, April 10

CBC (2)	CBUFT (3)	KOMO (4)	KING (5)	CHEK (6)	KIRO (7)	TIME	CHAN (8)	KCTS (9)	KSTW (11)	KVOS (12)	CKVU (13)
Giant In Touch continued	Tours (9:15) Oraliens	Good Morning America (7 a.m.) Window Boomerang	Today continued Seattle Today	Canada A.M. continued Daybreak Joyce Davidson	Flintstones Kangaroo Phil Donahue Price	8:00 8:30 9:00 9:30	Canada A.M. continued Cooking Joyce Davidson	Feeling Free Soup	Rascals Zoo Revue 700 Club continued	Frolics continued Phil Donahue	Flintstones Huntley St. continued continued
B.C. Schools Mr. Dressup Sesame Street	Fenetre Mag-Express Clemence Laurel, Hardy	Happy Days Pyramid Family Feud Ryan's Hope	Fortune Knockout Say Least Gong Show	B.C. Schools Mr. Dressup Barton, Company	Is Right Love of Life Young Search	10:00 10:30 11:00 11:30	Jean Cannem Definition Yoga Your Move	Electric Co. continued continued Over Easy	continued Mike Douglas continued	All in Family Love of Life Mike Douglas	Ed Allen Young Family Feud Party Game
Switzer Ryan's Hope Bob McLean	Sesame Coqueluches a suivre Femme	All My Children One Life To Live	Squares Days of Our Lives Doctors	News; Ida Clarkson Sanford, Son Marcus	News As the World Turns Guiding	12:00 12:30 1:00 1:30	News Movie, Drama continued	Electric Co. continued continued continued	News Love Movie, Thriller	continued As the World Turns Hollywood	All My Children Vancouver continued
Coronation St. Edge of Night High Hopes Take 30	a suivre Cinema: Operation Opium	General Hospital Edge of Night Cross-Wits	Another World Movie, Adventure	Welby, MD Edge of Night High Hopes Take 30	Light All in Family Dinah! continued	2:00 2:30 3:00 3:30	Another World Alan Hamel	continued continued Perspective Villa Alegre	continued continued Flintstones Banana Splits	Newlyweds Pass the Buck Match Game Jeannie	continued continued Spiderman Rascals
After Four Mr. Dressup Cooks All in Family	Bobino Alexandre L'Heure De Pointe	Merv Griffin continued News	continued continued Newlyweds News	After Four Doris Day Adam-12 News	Emergency One! News continued	4:00 4:30 5:00 5:30	Lucy Show Emergency! continued Gong Show	Sesame Street Mr. Rogers Electric Co.	Munsters Gilligan Beaver Bewitched	Funorama Gilligan Three Sons I Love Lucy	Partridges Hogan Streets of San Francisco
						EVE.					
Hourglass continued M.T. Moore Medicine Show	Ce Soir Juliette Daniel Boone	News News Space: 1999	News continued Seattle Squares	News continued Little House	News M.T. Moore Tell Truth Disasters	6:00 6:30 7:00 7:30	News continued Bobby Vinton Hunters	Zoom Over Easy MacNeil World War I	Partridges Brady Bunch Hogan Adam-12	Griffith Squares Joker's Doc in House	Odd Couple Laverne Vancouver continued
M-A-S-H F.P. Challenge Superspecial continued	Mon Oncle Scenario Tele- Selection:	Sugartime Baseball continued continued	Little House Movie Drama	M-A-S-H F.P. Challenge Superspecial continued	Peanuts I'm Back M-A-S-H Day a Time	8:00 8:30 9:00 9:30	Six Million Dollar Man Movie, Drama	Hard Times Meeting of Minds	Marcus Welby, MD Ironside continued	Name Tune Merv Griffin continued	continued continued Mary, Michael One Day
Newsmag Man Alive News Ninety (11:35)	Temoin Journal Shulmeinster a suivre	continued continued News Police	continued continued News Johnny	Newsmag Man Alive News continued	Lou Grant News Movie,	10:00 10:30 11:00 11:30	continued continued News continued	Onedin Line Dick Cavett Tennyson?	News America Odd Couple FBI	Gunsmoke continued Bilko Movie,	Police Woman Sports Page
Minutes Live	Cinema: Farenheit 451	Story Avengers continued	Carson continued Tomorrow	Movie (12:10) Drama continued Movie (1:55)	Adventure continued Movie (1:40) Drama	12:00 12:30	Movie (12:10) Mystery continued Ironside (1:25)		continued News	Adventure continued continued 700 Club	Parliamentary Question

Spotlight on Movies

The Inn of the Sixth Happiness, on 8 at 12:30 p.m. British-made drama, an account of the missionary work in China by an English servant girl, Gladys Aylward. Great performance by Ingrid Bergman. Also in the cast is Curt Jurgens (1958).

Kiss of Evil, on 11 at 1 p.m. British-made thriller about a couple in a chateau manaced by a vampire. Edward De Souza (1963).

Snow Treasure, on 5 at 3 p.m. An adventure movie set during the Second World War, in which underground resistance fighters try to smuggle gold out of German-occupied Norway. Some suspense scenes. James Franciscus and Bente Nielsen (1968).

To Kill a Cop, on 5 at 9 p.m. Drama made for television about a New York chief of detectives and his problems with extremists and departmental politics. Joe Don Baker, Louis Gossett Jr., Patrick O'Neal, Desi Arnaz Jr. and Christine Belford (1978).

Face Off, on 8 at 9 p.m. Canadian-made drama about a romance between a pro hockey player and a pop singer. Art Hindle (1972).

Dark of the Sun, on 7 and 12 at 11:30 p.m. British-made adventure movie about a mercenary leader who fights Congolese rebels. Rod Taylor and Jim Brown (1968).

It's a Dog's Life, on 6 at 12:10 a.m. The saga of a dog, a bull terrier from the Bowery who ultimately is entered in a classy dog show. An entertaining dog story. Jeff Richards, Dean Jagger and Edmund Gwenn (1955).

Please Stand By for Murder, on 8 at 12:10 a.m. Mystery made for television about an alleged murderess terrorized by an unknown killer in a deserted television station. Shirley Knight and Jerry Douglas (1975).

Psych-Out, on 7 at 1:40 a.m. Drama about the adventures of a deaf, young runaway who is searching for her brother among the 'flower children'. Susan Strasberg, Jack Nickolson and Dean Stockwell (1968).

A Patch of Blue, on 7 at 1:40 a.m. A moving, well acted drama about a sensitive relationship between a mistreated , blind white girl and a black man. Sidney Poitier, Elizabeth Hartman and Shelly Winters. The story is fairly predictable, but Poitier and Hartman bring a touching credibility to their roles. Winters is seen in her Oscar-winning role as the garish, vulgar, intolerable mother of the blind girl (1965).

MARIANNE BLACK, Didi Carr, and Barbi Benton (left to right) are the sparkling crystals of Sugar Time!, a contemporary comedy series about three beautiful and talented singers trying to make it as a rock group, starting on Monday, April 10 at 8 p.m. on 4.

Today's Highlights

Sugar Time!, Comedy, on 4 at 8 p.m. Return: three female rock performers set to crack the male-dominated world of music. Didi Carr, Barbi Benton and Marianne Black.

Superspecial, on 2 and 6 at 9 p.m. It's a "Ladies' Night" starring Anne Murray. With her will be only women, and in the audience also only women performing songs most of which have been written by women.

America 2nd Night, on 11 at 10:30 p.m. Debut: Satiric talk show hosted by Martin Mull and Fred Willard. The show comes from ficticious Alta Coma, Ca. Charlton Heston will be among the guest in this operener.

Rebob—Children, on 5 at 6:25 p.m. Included in tonight's show will be a profile of a Gypsy boy from Boston who wants to be a disc jockey; and a film about an Indian girl from Oklahoma who competes in rodesos.

Cable 10 Program

MONDAY, APRIL 10

6 p.m. Here's Lowther.

6:30 p.m. TBA.

7 p.m Urban Report.

7:30 p.m. Justice and Us.

8:30 p.m. Getting to Know Spain.

9 p.m. Sports Special: Pre-Pup and Bantam House Hockey.

INVEST IN
THERMO GLASS
and the 'HAIDA' conversion system

PROTOGARD® INSULATING GLASS

5-Year Guarantee	Distortion Free Glass	B.C. Hydro Financing

- SAVES HEAT
- REDUCES CONDENSATION, NOISES and DRAFTS
- HELPS REDUCE FADING OF DRAPES
- INSTALLED IN EXISTING FRAMES
- NO PANELS TO CLEAN OR REMOVE

WHY CONVERT TO THERMO GLASS?
Thermo glass is the best window insulator possible. Why? Because Thermo Glass and only Thermo Glass has a dead air space between the interior and exterior pane of glass. The dead air space stops the cold air — cold. That's comfort.

Now Thermo Glass can be installed with the 'HAIDA' conversion system, to your existing windows, patio doors and skylights, quickly and inexpensively without any costly frame changes. Phone now for a free estimate. A professional consultant will be pleased to advise you at no cost.

PHONE FOR FREE ESTIMATE
595-4886

Haida Thermo Glass Ltd.

Tuesday, April 11

CBC 2	CBUFT 3	KOMO 4	KING 5	CHEK 6	KIRO 7	TIME	CHAN 8	KCTS 9	KSTW 11	KVOS 12	CKVU 13
Giant In Touch continued	Passe- Partout	Good Morning America (7 a.m.) Window Treehouse	Today continued Seattle Today	Canada A.M. continued Daybreak Joyce Davidson	Patches Kangaroo Donahue Price is	8:00 8:30 9:00 9:30	Canada A.M. continued Cooking Joyce Davidson	Anyone for Tennyson?	Rascals Zoo Revue 700 Club continued	Frolics continued Phil Donahue	Flintstones Religion continued continued
Schools Mr. Dressup Sesame Street	You Hou Mag-Express Clemmence Judiciaire	Happy Days Pyramid Family Feud Ryan's Hope	Fortune Knockout Say Least Gong Show	Schools Mr. Dressup Barton, Company	Right Love of Life Young Search	10:00 10:30 11:00 11:30	Jean Cannem Definition Yoga Your Move	Electric Company continued Over Easy	continued Mike Douglas continued	All in Family Love of Life Mike Douglas	Ed Allen Young Family Feud Party Game
Bob Switzer Ryan's Hope Bob McLean	Le Monde Coqueluches a suivre Femme	All My Children One Life To Live	Squares Days of Our Lives Doctors	News; Ida Clarkson Sanford Marcus	News As the World Turns Guiding	12:00 12:30 1:00 1:30	News Movie, Drama continued	Electric Co. continued continued Health	News Love Movie, Drama	continued As World Turns Hollywood	All My Children Vancouver continued
Coronation St. Edge of Night High Hopes Take 30	a suivre Cinema: Des Roses Blanches	General Hospital Edge of Night Cross-Wits	Another World Movie, Biography	Welby, MD Edge of Night High Hopes Take 30	Light All in Family Dinah! continued	2:00 2:30 3:00 3:30	Another World Alan Hamel	continued continued Ancient Egypt Report	continued Cartoons (2:45) Flintstones Banana Splits	Newlyweds Pass the Buck Match Game Jeannie	continued continued Spiderman Rascals
Nic 'n' Pic Young Chefs TBA continued	Bobino Antipodes L'Heure De Pointe	Merv Griffin continued News	continued continued Newlyweds News	Nic 'n' Pic Doris Day TBA continued	Emergency One! News continued	4:00 4:30 5:00 5:30	Lucy Show Emergency! continued Gong Show	Sesame Street Mr. Rogers Electric Co.	Munsters Gilligan Beaver Bewitched	Funorama Gilligan Three Sons I Love Lucy	Partridges Hogan Streets of San Francisco
						EVE.					
continued continued continued continued	Ce Soir Juliette Monde de Disney	News News Exploration NW Sha Na Na	News News Seattle Name Tune	continued continued continued continued	News M.T. Moore Tell Truth Price's Right	6:00 6:30 7:00 7:30	News continued Stars on Ice Search	Free Over Easy MacNeil Indian War	Partridges Brady Bunch Hogans Adam-12	Andy Griffith Gong Show Joker's On the Buses	Odd Couple Sanford Arms Vancouver continued
Hourglass continued Reason Survivors	Grandpapa Vedettes Les As Tele-Mag	Happy Days Laverne 3's Company Korman	Americans, Documentary Movie, Drama	Starsky, Hutch Movie, Drama	Sam Pilot Movie, Drama	8:00 8:30 9:00 9:30	Chuck Barris Farm Soap	National Geographic To Fly Two Ronnies	Marcus Welby, MD Ironside continued	Name Tune, Merv Griffin, continued	continued Laverne Kotter Happening!!
continued TBA News Ninety (11:35)	a suivre Journal Recontres Confidence	Julie Farr, MD News Movie,	continued continued News Johnny	continued continued News News	continued continued News Movie,	10:00 10:30 11:00 11:30	Lou Grant continued News continued	Documentary Showcase Dick Cavett Book Beat	News U.S. 2 Night Odd Couple FBI	Gunsmoke continued Bilko Movie,	Julie Farr, MD Sports Page continued
Minutes Live	Cinema (12:10) Seule Dans la Nuit	Western continued	Carson continued Tomorrow	Movie (12:10) Comedy continued continued	Western continued Kojak (1:10) continued	12:00 12:30	Movie (12:10) Drama continued continued		continued News	Western continued Kojak (1:10) continued	Parliamentary Questions

CAST MEMBERS of CBC-TV's new daytime series, High Hopes, seen weekdays at 3 p.m. are: (left to right) Marianne McIssac as daughter Jessie, Bruce Gray as Jessie's father, Dr. Neal Chapman (the series principal character), Barbara Kyle as Trudy Bowen, Dr. Chapman's girlfriend and Nuala Fitzgerald as Paula Myles, Jessie's aunt. High Hopes centres around the professional and private life of a small-town family counsellor.

Spotlight on Movies

The Inn of the Sixth Happiness (Conclusion), on 8 at 12:30 p).m. For details see Monday's listing on Channel 8 at 12:30 p.m.

Blast of Silence, on 11 at 1 p.m. Drama about a hired killer and his victim. Set in New York City. Larry Tucker, Danny Meehan and Joe Bunnico (1961).

Act One, on 5 at 3 p.m. Biographical movie about the early years of playwright Moss Hart. George Hamilton, Jason Robarts Jr., Jack Klugman and Eli Wallach (1963).

To Kill a Cop (Conclusion), on 5 at 9 p.m. For details see Monday's listing on Channel 5 at 9 p.m.

Face Off, on 6 at 9 p.m. For details see Monday's listing on Channel 8 at 9 p.m.

The Happy Ending, on 7 at 9 p.m. Drama which looks at marriage in upper-middle-class America, starring Jean Simmons, John Forsythe, Shirley Jones and Lloyd Bridges (1969).

The New Daughters of Joshua Cabe, on 4 at 11:30 p.m. Western made for television about three women who scheme to free their so-called Dad from a murder rap. John McIntire, Jack Elam and Liberty Williams (1976).

Across the Wide Missouri, on 7 and 12 at 11:30 p.m. Western shot on location in Colorado, about trappers in the Northwest Territory during the early 19th century. Clarke Gable, Ricardo Montalban, John Hodiak and Adolphe Menjou (1951).

Merry Andrew, on 6 at 12:10 a.m. Musical comedy starring Danny Kaye and Pier Angeli. The setting is a small circus, with Kaye as a schol teacher who joins the troupe for a brief period. Entertaining, especially for Kaye fans (1958).

The Blazing Forest, on 8 at 12:10 a.m. A dull story about loggers who fell trees for big stakes (1952).

The Swiss Family Robinson, on 6 at 2:10 a.m. Adventure film which was the pilot movie for the television series based on the classic by Johann Wyss. Martin Milner and Pat Delany (1975).

A Song Is Born, on 7 at 2:20 a.m. Musical starring Danny Kaye, Steve Cochran and Virginia Mayo. This is a remake of Gary Cooper comedy titled Ball of Fire with music added for good measure. Not up to the original although Kaye tries hard to rise above the material (1944).

Today's Highlights

Exploration Northwest, on 4 at 7 p.m. The first in a two-part program examines the construction of pipelines supplying oil from the Alaska's North Slope fields.

National Geographic, on 9 at 8 p.m. Journey to the Outer Limits, a film which follows a group of young people through an Outward Bound survival course in the Colorado Rockies.

To Fly—Travel, on 9 at 9 p.m. The program looks at the American countryside through film clips shot aboard a hot-air balloon, jet aircraft and a spacecraft.

Documetary Showcase, on 9 at 10 p.m. Murder One, a profile of six convicted killers, in Georgia and North Carolina.

Cable 10 Program

TUESDAY, APRIL 11

6 p.m. Here's Lowther.
6:30 p.m. Inter-School Debates.
7 p.m. Music Victoria.
7:30 p.m. La Francophonie and You.
8:30 p.m. Vintage Car Show '78.
9 p.m. Tuesday at Nine.
10 p.m. Homegrown Music.

heatilator
CANADA'S LEADING FIREPLACE SYSTEM
• Zero Clearance
• ULC Approved
• 20-Year Written Warranty
• Smoke-Free Guarantee
• 6 Models
PACIFIC FIREPLACE LTD.
685 Alpha 385-6701

A LIFETIME OF COMFORT
eurodown QUILTS
DOWN FILLED
• CONTINENTAL QUILTS • PILLOWS
• QUILT COVERS • BED RUFFLES • SHEETS
THE EUROPEAN EIDERDOWN SHOP
Open 6 days a week from 9:30 to 5:30
1728 DOUGLAS, VICTORIA (opposite The Bay) 384-0133
662 SEYMOUR, VANCOUVER In the BAY PARKADE, 669-6833
4781 KINGSWAY, BURNABY (opposite Sears). 437-9333
master charge CHARGEX
1-6

Wednesday, April 12

CBC (2)	CBUFT (3)	KOMO (4)	KING (5)	CHEK (6)	KIRO (7)	TIME	CHAN (8)	KCTS (9)	KSTW (11)	KVOS (12)	CKVU (13)
Giant In Touch continued	Tours (9:45) Oraliens	Good Morning America (7 a.m.) Window Boomerang	Today continued Seattle Today	Canada A.M. continued Daybreak Joyce Davidson	Patches Kangaroo Donahue Price	8:00 8:30 9:00 9:30	Canada A.M. continued Cooking Joyce Davidson	Mulligan Stew	Rascals Zoo Revue 700 Club continued	Frolics continued Donahue continued	Flintstones Huntley St. continued continued
Schools Mr. Dressup Sesame Street	La Boite Mag-Express Clemence Mon Pays	Happy Days Pyramid Family Feud Ryan's Hope	Fortune Knockout To Say Least Gong Show	Schools Mr. Dressup Barton, Company	Is Right Love of Life Young Search	10:00 10:30 11:00 11:30	Jean Cannem Definition Yoga Your Move	Electric Co. continued continued Over Easy	continued Mike Douglas continued	All in Family Love Mike Douglas	Ed Allen Young Family Feud Party Game
Bob Switzer Ryan's Hope Bob McLean	Minifee Coqueluches a suivre Femme	All My Children One Life To Live	Squares Days of Our Lives Doctors	News; Ida Clarkson Sanford, Son Marcus	News As World Turns Guiding	12:00 12:30 1:00 1:30	News Movie, Mystery continued	Electric Co. Animals continued continued	News Love Movie, Thriller	continued As the World Turns Hollywood	All My Children Vancouver continued
Coronation St. Edge of Night High Hopes Take 30	a suivre Le Temps De Vivre a suivre	General Hospital Edge of Night Cross-Wits	Another World Movie, Adventure	Welby, MD Edge of Night High Hopes Take 30	Light All in Family Dinah! continued	2:00 2:30 3:00 3:30	Another World Alan Hamel	continued continued Originals Fred Rogers	continued Cartoons (2:45) Flintstones Banana Splits	Newlyweds Pass the Buck Match Game Jeannie	continued Party Game Spiderman Rascals
Homemade TV Vision On Cooks All In Family	Bobino Le Grenier L'Heure De Pointe	Merv Griffin continued News	continued continued Newlyweds News	Homemade TV Doris Day Adam-12 News	Emergency One! News continued	4:00 4:30 5:00 5:30	Lucy Show Emergency! continued Gong Show	Sesame Street Mr. Rogers Electric Co.	Munsters Gilligan Beaver Bewitched	Funorama Gilligan My 3 Sons I Love Lucy	Partridges Hogan Streets of San Francisco
						EVE.					
Hourglass continued M.T. Moore Sportscene	Ce Soir Juliette Les Belles Histoires	News News Animals Hollywood!	continued News Seattle Baseball	continued continued Charlie's Angels	News M.T. Moore Tell Truth Family Feud	6:00 6:30 7:00 7:30	News Hour Grizzly Adams	Zoom Over Easy MacNeil Lowell Thomas	Partridges Brady Bunch Hogan Adam-12	Andy Griffith Education Joker's Doc in House	Odd Couple Laverne Vancouver continued
Science Mag Happy Days 3's Company Fifth	Jamais 2 Retro-Spec Variete a suivre	Eight is Enough Charlie's Angels	continued continued continued continued	Science Mag Happy Days 3's Company Fifth	Amazing Spiderman Movie, Crime	8:00 8:30 9:00 9:30	Eight's Enough Movie, Comedy	Nova continued Theatre in America	Marcus Welby, MD Ironside continued	Name Tune Merv Griffin continued	continued continued Movie, Drama
Estate Watson Report News 90 Minutes	Avertis Journal Reflets D'Un Pays	Starsky, Hutch News Police	continued Cold News Johnny	Estate Watson Report News continued	continued continued News Hawaii	10:00 10:30 11:00 11:30	Drama continued News News	continued continued Dick Cavett Beiderbecke	News America Odd Couple Ironside	Gunsmoke continued Bilko Hawaii	continued continued continued Sports Page
Live (11:35) continued	Cinema (12:10) Lea L'Hiver	Story Mystery of the Week (12:40)	Carson continued Tomorrow continued	Movie (12:10) Comedy continued Movie (1:55)	Five-O Kojak (12:40) continued Movie (1:50)	12:00 12:30	Movie (12:10) Thriller continued Ironside (1:40)	Memorial (Jazz)	continued News	Five-O Kojak (12:40) 700 Club (1:50)	Parliamentary Questions

GRANT GOODEVE and Lai O'Grady star as David and Mary Bradford in the ABC Television Network's Eight Is Enough, which airs Wednesdays at 8 p.m. on channels 4 and 8. Eight Is Enough is a modern-day comedy/drama about a family beset with the joys and difficulties of raising eight children who range in age from nine to 24. As David and Mary, Goodeve and O'Grady portray the two [illegible]est of the Bradford children.

Spotlight on Movies

A Very Missing Person, on 8 at 12:30 p.m. Murder story with Eve Arden as amateur detective. Made for television in 1972.

The Curse of Bigfoot, on 11 at 1 p.m. Thriller about an ancient monster which terrorizes students in California. William Simonsen and Robert Clymire (1972).

Pirates of Tortuga, on 5 at 3 p.m. Adventure movie starring Ken Scott, Leticia Roman and Rafer Johnson (1961).

Framed, on 7 at 9 p.m. Crime drama about a former cnvict who seeks revenge on those who had framed him. Joe Don Baker, Conny Van Dyke and Gabriel Dell (1975).

Who Is Harry Kellerman and Why Is He Saying Those Terrible Things About Me?, on 8 at 9 p.m. Comedy-drama wih Dustin Hoffman as a folk-rock composer trying to come to terms with himself. Others in the cast are Barbara Harris, Jack Warden and David Burns (1971).

Harlow, on 13 at 9 p.m. Carroll Baker is not convincing as Jean Harlow, the glamorous sex symbol and movie queen of the thirties. The best performance in the film is one by Angela Lansbury in the unpalatable role of Mama Jean. Others in the cast are Mike Connors and Peter Lawford (1964).

Mister Ten Percent, on 6 at 12:10 a.m. British-made play about the production of a bad play designed to flop for tax purposes. Charlie Drake, Derek Nimmo, Wanda Ventham and John Le Mesurier (1967).

The Terror, on 8 at 12:10 a.m. Thriller starring Jack Nicholson, Sandra Knight, Boris Karloff and Richard Miller. Standard horror movie about a young officer in Napoleon' army traces a lovely but mysterious girl to a castle inhabited by a madman (1963).

Baby, the Rain Must Fall, on 7 at 1:50 a.m. Drama based on the book by Horton Foot, about a neurotic drifter and his estranged wife. Steve McQueen, Lee Remick and Don Murray (1965).

From Instanbul, Orders to Kill, on 6 at 1:55 a.m. Crime drama about an FBI agent who persudes a friend, who looks like a drug-smuggling chief, to take the chief's place, which brings on danger in the Middle East. Christopher Logan and Geraldine Pearsall (1965).

Night Train to Terror, on 6 at 3:40 a.m. Mystery made for television about a killer at large on a San Francisco-bound train. David Steinberg (1973).

Today's Highlights

Originals—Documentary, on 9 at 3 p.m. A profile on Janet Flanner who, under the pen name Genet, for 50 years was the Paris correspondent for The New Yorker.

Nova, on 9 at 8 p.m. Still Waters, a look at life in a New England pond.

Theatre in America—Drama, on 9 at 9 p.m. All Over, by Edward Albee, about the vigil kept by a dying man's family and friends. **(At the end of the play Albee briefly discusses its theme).**

Johnny Carson, on 5 at 11:30 p.m. Among the guests will be author Gore Vidal, Paul Williams and singer Donna Theodore.

Cable 10 Program

WEDNESDAY, APRIL 12

5:30 p.m. En Francais S'il Vous Plait.

6 p.m. Here's Lowther.

6:30 p.m. Natural Gardening.

7 p.m. Arts Calendar.

7:30 p.m. TBA.

8 p.m. Canadian Forces Pacific.

9 p.m. Justice and Us.

10 p.m. The Paul Mann Show.

ROYAL OAK HOBBIES
VICTORIA'S RADIO CONTROL HEADQUARTERS
CRAFT SUPPLIES AND RACE CAR ACCESSORIES
R/C Planes, R/C Boats, R/C Cars
See Dale or John for information.
The biggest selection on Vancouver Island.
ROYAL OAK SHOPPING CENTRE
4454 W. Saanich Rd. 9-9 479-7814

Thursday, April 13

CBC (2)	CBUFT (3)	KOMO (4)	KING (5)	CHEK (6)	KIRO (7)	TIME	CHAN (8)	KCTS (9)	KSTW (11)	KVOS (12)	CKVU (13)
Giant In Touch continued	Passe- Partout	Good Morning America (7 a.m.) Window Treehouse	Today continued Seattle Today	Canada A.M. continued Daybreak Joyce Davidson	Patches Kangaroo Magazine continued	8:00 8:30 9:00 9:30	Canada A.M. continued Cooking Joyce Davidson	L. Thomas Health (9:45)	Rascals Zoo Revue 700 Club continued	Frisky Frolics Phil Donahue	Flintstones Religion continued continued
B.C. Schools Mr. Dressup Sesame Street	You Hou Mag-Express Clemence Cineastes	Happy Days Pyramid Family Feud Ryan's Hope	Fortune Knockout Say Least Gong Show	B.C. Schools Mr. Dressup Barton, Company	Price's Right Love Young Search	10:00 10:30 11:00 11:30	Jean Cannem- Definition Yoga Your Move	Electric Co. Animals continued Over Easy	continued Mike Douglas continued	All in Family Love of Life Mike Douglas	Ed Allen Young Family Feud Party Game
Switzer Ryan's Hope Bob McLean	Roquet Coqueluches a suivre Femme	All My Children One Life To Live	Squares Days of Our Lives Doctors	News; Ida Clarkson Sanford, Son Marcus	News As World Turns Guiding	12:00 12:30 1:00 1:30	News Movie, Drama continued	Electric Co. continued continued Health (1:45)	News Love Movie, Drama	continued As World Turns Hollywood	All My Children Vancouver continued
Coronation St. Edge of Night High Hopes Take 30	a suivre Cinema: La Cage a suivre	General Hospital Edge of Night Cross-Wits	Another World Movie, Comedy	Welby, MD Edge of Night High Hopes Taqe 30	Light All in Family Razzmatazz Dinah!	2:00 2:30 3:00 3:30	Another World Alan Hamel	continued Animals (2:15) Egypt Report	continued Cartoons (2:45) Flintstones Banana Splits	Newlyweds Pass the Buck Razzmatazz Jeannie	continued continued Spiderman Rascals
Quiz What's New? Hockey, NHL	Bobino Contes L'Heure De Pointe	Merv Griffin continued Ne ps	continued continued Newlyweds News	Quiz Doris Day Hockey, NHL	continued continued News continued	4:00 4:30 5:00 5:30	Lucy Show Emergency! continued Gong Show	Sesame Street Mr. Rogers Electric Co.	Munsters Gilligan Beaver Bewitched	Funorama Gilligan My 3 Sons I Love Lucy	Partridges Hogan Streets of San Francisco
						EVE.					
Playoffs, Elimination Round continued	Ce Soir Juliette Pierrafeu Du Tac	News News Peopleplace continued	News News Seattle "Stress"	Playoffs, Elimination Round continued	News M.T. Moore Tell Truth Price's Right	6:00 6:30 7:00 7:30	News Hour TBA Old Country	Zoom Over Easy MacNeil Ernie Kovacs	Partridges Brady Bunch Hogan Adam-12	Andy Griffith Family Feud Joker's On the Buses	Odd Couple Laverne Vancouver continued
Hourglass M.T. Moore Concert Survivors	Travail Films: Le Duel a suivre	Kotter Happening Barney Miller Hudson St.	Hanna Barbera Black Sheep Squadron	Hawaii Five-O Movie, Comedy-	Waltons continued Hawaii Five-O	8:00 8:30 9:00 9:30	Waltons continued CTV Reports Hudson St.	Movie, Comedy continued continued	Marcus Welby, MD Ironside continued	Name Tune Merv Griffin continued	continued continued Black Sheep Squadron
continued Newsmakers News 90 Minutes	a suivre Journal Festival Chaplin	Baretta continued News Starsky	Police Woman News Johnny	Drama continued News News	Barnaby Jones News M-A-S-H	10:00 10:30 11:00 11:30	Baretta continued News News	Two Ronnies Cinema B.C. Dick Cavett Turnabout	News America Odd Couple FBI	Gunsmoke continued Bilko M-A-S-H	Barnaby Jones Sports Page continued
Live (11:35) continued	La Banque A Vidoq (12:10)	and Hutch Toma (12:40) continued	Carson continued. Tomorrow	Movie (12:10) Comedy continued continued	Movie (12:05) Drama continued continued	12:00 12:30	Movie (12:10) Thriller continued Ironside (1:55)		continued News	Movie, Drama continued continued	Parliamentary Questions

Spotlight on Movies

That Certain Summer, on 8 at 12:30 p.m. Drama about a homosexual who discovers that his son has found out about him. Hal Holbrook, Hope Lange and Scott Jacoby (1972).

That Kind of Woman, on 11 at 1 p.m. Drama set during the Second World War about a romance between a kept woman and a paratrooper who meet on a New York-bound train. Sophia Loren and Tab Hunter (1959).

Hotel Paradiso, on 5 at 3 p.m. British-made comedy about two couples and their experiences in Paris in 1910. Alec Guiness, Gina Lollobrigida and Akim Tamiroff (1966).

Kind Hearts and Coronets, on 9 at 8 p.m. British-made, satirical spoof on multiple murder. Dennis Price plays a man who disposes of eight heirs—all played by Alec Guiness. Also in the cast is Joan Greenwood (1949).

Who Is Harry Kellerman...?, on 6 at 9 p.m. For details see Wednesday's listing on Channel 8 at 9 p.m.

Some Came Running, on 7 and 12 on 12:05 a.m. Drama starring Shirley MacLaine, Frank Sinatra and Dean Martin. The story is based on the novel by James Jones about a soldier's problems withreadjusting to civilian life (1958).

A Hole in the Head, on 6 at 12:10 a.m. A fairly funny movie with some sentimental jazz. Frank Sinatra plays a good-time Charlie who comes to the end of his financial rope and has to re-evaluate his place in life. Edward G. Robinson is a standout as Sinatra's older brother who bails him out time and again. The girl is Eleanor Parker (1959).

Revenge, on 8 at 12:10 a.m. British-made thriller about a couple seeking revenge for the rape-murder of their child. Joan Collins, James Booth and Sinead Cusack (1971).

Ferry Cross the Mersey, on 6 art 2:40 a.m. British-made musical comedy filmed in mock Beatles style, featuring the rock team of Gerry and the Pacemakers. Gerry and Fred Marsden (1965).

Salome, on 7 at 2:45 a.m. Over-produced and over-long story of Salome and the events leading to her famous dance of the seven veils. Rita Hayworth, Stewart Granger, Charles Laughton, Judith Anderson and Sir Cedric Hardwicke (1953).

WHEN AN ELDERLY gentleman (Jack Kruschen, seated) snatches the body of his friend and burys it somewhere in Manhattan, the detectives of the 12th precinct are stumped until retired detective Phil Fish (Abe Vigoda, centre) comes to their rescue in the Burial episode of the ABC Television Network's "Barney Miller," Thursday, April 13 at 9 p.m. on Channel 4. Hal Linden, left, stars as Capt. Barney Miller, and Ron Glass, right, stars as detective Harris.

Today's Highlights

Razzmatazz—Children on 7 and 12 at 3 p.m. Featured in today's program will be a look at robots in industry, a report on how nature films are made, a visit to a replica of a coal mine in a Chicago museum, and a profile of a girl who flies sailplanes in California. Barry Bostwick is the host.

Hockey in Canada, on 2 and 6 at 5 pm. NHL Playoffs: elimination round. **(Regular programming will be pre-empted by CBC to broadcast the Stanley Cup playoffs, and on Channel 7 to cover the NBA playoffs).**

Hanna-Barbera Happy Hour, on 5 at 8 p.m. Debut: Honey and Sis are tenage puppets who break into show business as hostesses of this new series.

Johnny Carson, on 5 at 11:30 p.m. Among the guests will be Bob Hope, Lola Falana and Joseph Wambaugh.

Cable 10 Program

THURSDAY, APRIL 13

5:30 p.m. Landscaping Made Easy.

6 p.m. Here's Lowther.

6:30 p.m. Music Victoria.

7 p.m. Challenge for Change.

8 p.m. Income Tax'77.

8:30 p.m. Inter-School Debates.

9 p.m. What the Ordinary Man Can Do.

10 p.m. Leprechaun Frolic.

T.V. SERVICE

IT PAYS TO
TO ADVERTISE
In the
TV SERVICE
GUIDE

Sears
TV Repairs
595-9111
Charge It on Your
Simpsons-Sears
All Purpose Account

Kent's TV AND STEREO
SPECIALIZING IN
—SONY
—SANYO
—ELECTROHOME
—RCA
742 FORT ST. 383-7104

Butler
BUTLER BROTHERS
ADMIRAL
Master Care
Maintenance Centre
TV SALES and SERVICE
1720 Douglas 383-1511

EATON'S
Television and
Appliance Repair
Dial 382-7141
Ask for Appliance Repairs

ELECTROHOME
For Fast, Reliable
Color TV Service
CITY CENTRE TV
University Heights Centre
Open Daily 10 a.m.-10 p.m.
477-6971

Friday, April 14

CBC ②	CBUFT ③	KOMO ④	KING ⑤	CHEK ⑥	KIRO ⑦	TIME	CHAN ⑧	KCTS ⑨	KSTW ⑪	KVOS ⑫	CKVU ⑬
Giant In Touch continued	Tours (9:15) Oraliens	Good Morning America Window Treehouse	Today continued Seattle Today	Canada A.M. continued Daybreak Joyce Davidson	Patches Kangaroo Donahue Price is	8:00 8:30 9:00 9:30	Canada A.M. continued Cooking Joyce Davidson	Once Upon A Classic	Rascals Zoo Revue 700 Club continued	Frisky Frolics Donahue continued	Flintstones Religion continued continued
Schools Mr. Dressup Sesame Street	Tam Tam Mag-Express Manowan Temoignages	Happy Days Pyramid Family Feud Ryan's Hope	Fortune Knockout Say Least Gong Show	Schools Mr. Dressup Barton, Company	Right Love of Life Young Search	10:00 10:30 11:00 11:30	Jean Canhem Definition Yoga Your Move	Electric Company continued Over Easy	continued Mike Douglas continued	All in Family Love of Life Mike Douglas	Ed Allen Young Family Feud Party Game
Bob Switzer Ryan's Hope McLean Baseball:	Sesame Coqueluches a suivre Journal	All My Children One Life To Live	Squares Days of Our Lives Doctors	News; Ida Clarkson Sanford, Son Baseball:	News As World Turns Guiding	12:00 12:30 1:00 1:30	News Movie, Western continued	Electric Co. Inside Out continued	News Love Movie, Western	continued As World Turns Hollywood	All My Children Vancouver continued
Mets vs. Expos continued continued	Baseball: New York vs. Montreal	General Hospital Edge of Night Cross-Wits	Another World Movie, Comedy	Mets vs. Expos continued continued	Light All in Family Dinah! continued	2:00 2:30 3:00 3:30	Another World Alan Hamel	continued continued Speakout Villa Alegre	continued Cartoons (2:45) Flintstones Banana Splits	Newlyweds Pass Buck Match Game Jeannie	continued continued Spiderman Rascals
continued After School Cooks All in Family	a suivre Le Gutenberg L'Heure De Pointe	Merv Griffin continued News	continued continued Newlyweds News	continued Doris Day Adam-12 News	Emergency One! News continued	4:00 4:30 5:00 5:30	Lucy Show Emergency! continued Gong Show	Sesame Street Mr. Rogers Electric Co.	Munsters Gilligan Beaver Bewitched	Funorama Gilligan Three Sons I Love Lucy	Partridges Hogan Streets of San Francisco
						EVE.					
Hourglass continued M.T. Moore Reach for Top	Ce Soir Juliette Marcus Welby, MD	News News Harold Lloyd Muppets	continued News Seattle Squares	News continued Lawrence Welk	News M.T. Moore Movie, Drama	6:00 6:30 7:00 7:30	News continued Ted Knight Julie	Blue Marble Over Easy MacNeil Garden	Partridges Brady Bunch Hogan Adam-12	Andy Griffith Squares Joker's Doc in House	Odd Couple Laverne Vancouver continued
Rhoda On Our Own Final Audition	Retour A Comm. Parti Liberal du	Movie, Comedy Drama Movie,	Quark Sharkey Richie Brockelman	Rhoda On Our Own Final Audition	continued continued Incredible Hulk	8:00 8:30 9:00 9:30	Wonder Woman Rockford Files	Wash. Week Wall Street Anna Karenina	Wonder Woman Ironside continued	Name Tune Merv Griffin continued	continued continued Movie, TBA
Husbands, Wives, Lovers News Ninety (11:35)	Quebec Journal Cinema: Les	Crime Drama News Baretta	Quincy continued News Johnny	Class of '65 News News	continued continued News NBA	10:00 10:30 11:00 11:30	Quincy, continued News News	Advocates continued Dick Cavett World War I	News Safari Odd Couple FBI	Gunsmoke continued Bilko Movie,	continued continued Sports Page continued
Minutes continued Movie (1:05) Musical	Troyennes Cine-Nuit: Airport	continued Avengers (12:40)	Carson continued Midnight Special	Movie (12:10) Mystery continued continued	Play-Off continued continued Movie	12:00 12:30	Movie (12:10) Science Fiction continued		continued 700 Club continued continued	Crime Drama continued 700 Club	Movie, Western continued Movie

Spotlight on Movies

The Redhead from Wyoming, on 8 at 12:30 p.m. Western about a range war between ranchers and settlers. Maureen O'Hara and Alex Nicol (1952).

Young Fury, on 11 at 1 p.m. Western starring Rory Calhoun, Preston Pierce and Virginia Mayo. The familiar story—gunfigher versus outlaws (1965).

Never Too Late, on 5 at 3 p.m. Comedy based on the Broadway hit by Summer Arthur Long, about the effect a middle-aged woman's pregnancy has on her grown family. Paul Ford, Maureen O'Sullivan, Connie Stevens, Jim Hutton and Lloyd Nolan (1965).

Flight from Ashiya, on 7 at 7 p.m. Drama starring Richard Widmark, Yul Brynner and George Chakiris. The three are on a special mission for the Air Rescue Service during which they recall their past. The girls in this movie are Shirely Knight and Suzy Parker (1964).

Stickin' Together, on 4 at 8 p.m. Comedy-drama made for televison about the adventures of a family of five orphans who adopt a sea-going loner as their guardian. Clu Gulager, Sean Roche, Lory Wash, Sean Marshall, Randi Kiger and Keith Mitchell (1978).

The Two-Five, on 4 at 9:30 p.m. Crime drama about the exploits of two policemen whose notoriety for being in the wrong place at the wrong time begins when when they raid a gambling parlor and arrest the mayor's mother. Made for television in 1978.

Al Capone, on 12 t 11:30 p.m. Crime drama based on the true story about the notorious gang leader of the 1920s. Rod Steiger, Fay Spain, Martin Balsam and Nehemiah Persoff (1959).

It Can Be Done, Amigo, on 13 at midnight. Italian-made western starring Jack Palance and Bud Spencer. Good for laughs (1971).

Sleuth, on 6 at 12:10 a.m. An entertaining British-made mystery starring Laurence Olivier and Michel Caine. Great, inventive story based on the smash-hit play by Anthony Shaffer. This stylish thriller is briskly directed by Joseph L. Mankiewicz (1972).

Journey to the Center of the Earth, on 8 at 12:10 a.m. Science fiction featuring the adventures of a 19th-century expedition exploring Iceland's caverns. Pat Boone, James Mason, Arlene Dahl and Diane Baker (1959).

She Loves Me Not, on 2 at 1:05 a.m. An old musical starring Bing Crosby as a Princeton student coping with two girls at the same time. The girls are Miriam Hopkins and Kitty Carlisle (1934).

The Incredible Two-headed Transplant, on 7 at 1:30 a.m. Thriller starring Bruce Dern and Pat Priest.

She Wore a Yellow Ribbon, on 13 at 1:30 a.m. Western starring John Wayne, Joanne Dru and John Agar. The story is about a rugged commander of a cavalry outpost who, although undermanned, makes an attempt to drive invading Indians back North. An excellent production by John Ford (1949).

Quest for Love, on 6 at 2:55 a.m. British-made science fiction about a scientist who is given a new identity and transported into another world. Tom Bell is the scientist. Others in the cast are Joan Collins and Denholm Elliott (1971).

Hollywood or Bust, on 6 at 4:55 a.m. Comedy starring Jerry Lewis, Dean Martin and Anita Ekberg. The story is about a movie nut who takes a trip west to meet his favorite star, and picks up a gambler along the way. One of the wackier Martin-Lewis farces with some good gags and fast pace (1956).

CLU GULAGER (front right) is a commercial fisherman on the island of Oahu who finds himself drafted as a substitute parent by a family of five orphans in Stickin' Together, a new 90-minute movie airing as the opening feature in a special double-feature presentation on Channel 4 Friday at 8 p.m. The children who form his instant family are (rear, l. to r.) Sean Roche, Lori Walsh, Randi Kiger, (front, l. and c.) Sean Marshall and Keith Mitchell.

Today's Highlights

Gilligan's Island, on 12 at 4:30 p.m. The story is about two Russian cosmonauts who land on the island and offer to take the castaways to Moscow.

Muppet Show, on 4 at 7:30 p.m. A production number of They Can't Take That Away from Me in which guest Nancy Walker teams with Sweetums.

Anna Karenina—Drama, on 9 at 9 p.m. The conclusion of Anna Karenina drama series.

Johnny Carson, on 5 at 11:30 p.m. Scheduled to appear tonight are Engelbert Humperdinck and comedian Johnny Yune.

Cable 10 Program

FRIDAY, APRIL 14

6 p.m. Here's Lowther.
6:30 p.m. TBA.
7 p.m. Natural Gardening.
7:30 p.m. Diaglogue.
8 p.m. TBA.
8:30 p.m. MP Report with Donald Munro.
9:30 p.m. Gould on Books.
10 p.m. Vintage Car Show '78.
10:30 p.m. UVic Reports.

Did You Know A Share in the

Racquet Club of Victoria

can be purchased for an initiation fee of $100 down and $10 a month for 60 months, plus monthly dues, or for $600 cash?

CHECK THESE FACILITIES:

- 9 1st-class tennis courts (2 lighted)
- 5 badminton courts
- 5 squash courts (1 double)
- 1 25-metre six-lane open-air pool
- 8 sheets of curling ice
- A full-sized ice arena
- Lounges, restaurant
- Nursery • Pro-Shop • Sauna

Contact
EDD MOYES 477-1801
or visit us at 3964 Gordon Head Road

The Calendar

Places to go, things to do — for the coming week in the Victoria area.

(Material for publication should be submitted to The Prevue Calendar, Box 300, Victoria, V8W 2N4, to arrive not later than Tuesday noon of the week preceding the event. Prevue reserves the right to accept, reject or edit material.)

FILMS

SATURDAY

THE CHINESE-CANADIAN FRIENDSHIP ASSOCIATION presents two films, one concerning the fast recovery of the disasters after the severe earthquakes at Tangshan in 1976 and the other focuses on the spectacular celebration of the China National Day, Quadra Theatre, 2 p.m.

MONDAY

LIFE, LOVES AND MUSIC OF GIUSEPPE VERDI, color film starring Tito Gobbi and Mario Del Monaco, 6 and 9 p.m.

TUESDAY

BLACKWOOD — David Blackwood, print maker and winner of awards evokes the many moods of the Newfoundland sea people, a special free noon-time film in conjunction with the National Film Board of Canada and with special assistance from the Community Arts Council, McPherson Playhouse, 12:15 to 12:45 p.m.

ITALY, an exciting World Adventure Tours Travelogue, personally narrated by Kenneth Richter, McPherson Playhouse, 6 p.m. and 8:30 p.m.

THURSDAY

IN PRAISE OF HANDS, an impressionistic tribute to world craftsmanship by Donald Winkler, a free noon-time film in conjunction with the National Film Board of Canada and with special assistance from the Community Arts Council, McPherson Playhouse, 12:15 to 12:45 p.m.

FRIDAY

NATIONAL FILM BOARD free noon-hour showing with one film on "People and Personalities" entitled His Worship, Mr. Montreal, 811 Wharf St., 12 o'clock.

LECTURE-SLIDE SHOW by Banff climber Tim Auger, a member of the 1977 Canadian Himalayan Expedition to Pumori, presented by the Vancouver Island Section of the Alpine Club of Canada, Newcombe Auditorium, Provincial Museum, 601 Belleville St., 8 p.m.

THEATRE

SATURDAY

"LOVE'S LABOUR'S LOST" by William Shakespeare, delightful romantic comedy directed by Dr. Harvey M. Miller, UVic's Phoenix Theatre, 2 p.m. matinee and final performance 8 p.m.

"LOOT", an outrageous black comedy, directed by Paul Reynolds with set design by Judith Lee, from the Vancouver Playhouse, The Belfry, 1291 Gladstone at Fernwood, final performance, 8 p.m.

MONDAY

"THE DUMBWAITER" by Harold Pinter and "THE PAWNSHOP" by Guy Hamel, presented by the Fine Line Players, associates, staff and friends of the day program, Eric Martin Institute Theatre, 2328 Trent St., 8 p.m. Continues to April 15.

THURSDAY

"COMEDY OF ERRORS", directed by Dougal Fraser, Glen Lyon School, 1701 Beach Drive, 7:30 p.m. Repeat performances April 14 and 15.

"STARTING HERE! STARTING NOW!", a perfect spring tonic starring three of Canada's brightest talents: Jeff Hyslop, Nora McLellan and Jane Mortifee, from the Vancouver Arts Club, McPherson Playhouse, 8 p.m. Continues to April 15. Special preview performance April 12 at 8 p.m.

MUSIC, DANCE

SATURDAY

TAYLOR SCHOLARSHIP CONCERT, with the University of Victoria Chorus and Orchestra, George Corwin, Conductor, premier Victoria performance of "A Child of Our Time" by Sir Michael Tippett, with Ingrid Suderman, soprano, Barbara Prouse, contralto, David MacIntyre, tenor and Edgar Samuel, bass, and Beethoven's "Fantasy for Piano, Orchestra and Chorus" with Robin Wood, piano soloist, The Old Gymnasium, UVic Campus, 8 p.m. Repeat performance April 9, 2:30 p.m.

SUNDAY

"SPRING FOLK FESTIVAL", colorful and exciting music and dance of many countries comes to life, presented by the Inter-Cultural Association, at the Oak Bay Junior Secondary School Auditorium, 2101 Cadboro Bay Rd., 2 p.m.

"FANTASY FOR VOICE" concert series with Karen Smith, soprano, in recital presented by the Victoria Conservatory of Music. Ms. Smith will perform works by Purcell, Duparc, Rachmaninoff, Britten and Murray Adaskin. She will be accompanied by pianist Grace Timp, violinist Derry Dean and pianist Phillip Tillotson, at the Art Gallery of Greater Victoria, 1040 Moss St., 3 p.m. Admission by donation to the Scholarship and Bursary Fund.

JOHN GREEN conducting the Victoria Symphony Orchestra in a varied program, including his own composition. The Royal Theatre, 8 p.m. Repeat on April 10, 8 p.m.

MONDAY

ORGAN RECITAL performed by the young and highly acclaimed German organist Martin Lucker. Mr. Lucker is a member of the faculty at the famed Westphalian School of Sacred Music in Herford, Germany and has performed widely in Europe. St. John's Anglican Church, 1611 Quadra St. 8 p.m.

WEDNESDAY

THE WHILOM STRINGBAND, Canada's leading exponent of homegrown music, at The Belfry, 1291 Gladstone at Fernwood, 8 p.m. Repeat performance April 13, 8 p.m.

THURSDAY

CHAMBER MUSIC CONCERT with Larry de La Haye, clarinet, James Hunter, 'cello and Mary Ducker, piano, in music by Arnold, Beethoven and Brahms, The Art Gallery of Greater Victoria, 1040 Moss St., 8 p.m.

FRIDAY

LEWISTON HIGH SCHOOL CHOIR from Idaho, directed by Gary Lynn, in a concert including selections from the sacred musical "Hello World", in the Sanctuary of Metropolitan United Church, Pandora and Quadra, 8 p.m.

OPERA HIGHLIGHTS presented by the Opera Department of the Victoria Conservatory of Music, featuring Bizet's "Carmen" and Rossini's "Barber of Seville", under the musical direction of Selena James and the stage direction of Peter Mannering. Some of the cast are Olga Grikis, Meredythe Broadway, Richard Margison, Clifford Ridley, Susan North and Eileen Christ, Oak Bay Junior High School, 8 p.m. Repeat performance April 15.

LOUISE ROSE, remarkably gifted singer/jazz pianist, with Wyatt Ruther, one of North America's leading bass players, in concert at The Belfry, 1291 Gadstone at Fernwood, 8 p.m. Repeat performance April 15.

GALLERIES

SATURDAY

ART GALLERY OF GREATER VICTORIA, 1040 Moss St., a small exhibition of paintings by John Constable including the National Gallery's newly acquired oil painting "Salisbury Cathedral from the Bishop's Grounds" and six small sketches borrowed from the Victoria and Albert Museum, London, England, continues to April 16; Transparent Things: The Artist's Use of the Photograph, a very contemporary show from the Canada Concil Art Bank, continues to April 23; exhibition of the Canadian Block Print, continues to April 10; an exhibition of works by Kan Makiko, contemporary Japanese Calligrapher, continues to May 21; an exhibition of many paintings executed by Mortimer-Lamb in his last years, continues to May 14.

SIGNAL HILL ART GALLERY, 1550 Esquimalt Rd., an exhibition of recent oil paintigs by Vancouver Island artist Donald Sutherland, continues to April 9.

KYLE'S GALLERY, 1545 Fort St., an exhibition of oils and gouaches by James Gordaneer, continues to May 2.

OPEN SPACE, 510 Fort St., an exhibition of recent paintings by local artist Harry Stanbridge and an exhibition of photographs by Vancouver photograher Tom Knott, continues to April 22.

MONDAY

EMILY CARR ARTS CENTRE, 207 Government St., an exhibition of Children's Art, continues to April 21; in collaboration with "The Canadiana Costume Society of B.C. and Western Canada" a different display of Antique Gowns will be featured every month.

TUESDAY

THE BACKROOM GALLERY, 2070 Oak Bay Ave., an exhibition of Oils, Gouaches and Calligraphy by Jack Wise, continues to April 29.

FRIDAY

CANADA ARTS GALLERY, 1732 Douglas St., an exhibition of pottery by Wayne Ngan and paintings and silkscreen prints by Peter Shostak, continues to April 22.

OTHER

SATURDAY

B.C. SOCIETY FOR CRIPPLED CHILDREN LIONS CLUB TELETHON. Be sure to support this important fund-raising event by personally attending at McPherson Playhouse or by phoning in your pledge while viewing the entertainment on Channel 10 TV. Continues April 9.

FRIDAY

VANCOUVER ISLAND ANTIQUE AND COLLECTABLES present a spectacular spring sale and show, Esquimalt Curling Rink, 1151 Esquimalt Rd., 6 p.m. to 10 p.m. April 15, 10 a.m. to 10 p.m. and April 16, 10 a.m. to 4 p.m.

CABARETS

SATURDAY

BIG "I", Ingraham Hotel, Shady Creek, 9 p.m. to 2 a.m. Dine 7 to 9 p.m.

FRIDAY

BIG "I" Ingraham Hotel, Norm Watson & Woodshed, Dine 7 to 9 p.m. Dance 9 to 2 a.m.

Radio Highlights

CBC-AM 690
CBC-FM 105.7

SATURDAY
AM Network

8:05 p.m. Music West — The concert by the Purcell String Quartet with Robert Silverman, recorded in Vernon. The Quartet performed Haydn's String Quartet in G major, opus 33 No 3 "The Bird", and the Quartet with Robert Silverman played Schumann's Quintet in E flat major, opus 44.

10:05 p.m. Anthology - Kildare Dobbs on books. Pepys in Love: The story of a love affair as recounted in the pages of the famous diary of Sir Samuel Pepys in London during the reign of Charles II.

FM Network

6:05 p.m. Gilmour's Album - Host, Toronto Star critic and columnist, Clyde Gilmour, plays recordings of his own choice, from his personal collection.

9:04 p.m. Audience - Gates for Keys. An evening of modern Israeli poetry edited and performed by Shimon levy and Joy Coghill.

SUNDAY
AM Network

4:05 p.m. The Royal Canadian Air Farce — Comedy and satire starring Roger Abbott, Dave Broadfoot, Don Ferguson, Luba Goy and John Morgan, taped live at the Richmond Hill Curtain Club.

9:05 p.m. Concern — Joggers: Program takes to the streets, the parks and trails to catch up on the cult of the marathon men and women who run for the second wind.

FM Network

8:05 p.m. Two New Hours — Host: Warren Davis, with all the recent trends in contemporary trends in contemporary music and related sonic arts, featuring settings of Canadian poetry by Canadian composers.

11:05 p.m. Music to Listen By — Hosts Lee Major and Tom McCullough introduce two hours of easy-listening jazz.

MONDAY
AM Network

6:30 p.m. As It Happens — Interviews and documentaries on national and international issues of the day, with co-hosts Barbara Frum and Alan Maitland.

11:20 p.m. Nightcap — Interview with Paul Mazursky, director of An Unmarried Woman, starring Jill Clayburgh and Alan Bates. The Glass Key by Dashiell Hammett, read by Budd Knapp — Part XI.

FM Network

3:34 p.m. Our Friends the Flickers — A movie parlour game to test your wits about films.

9:04 p.m. Festival Recital — A companion series to International Concert, heard Saturdays at 7:05 p.m., and featuring the finest orchestral performances from some of the world's famous Festivals.

TUESDAY
AM Network

10:20 p.m. Mostly Music — Host: Howard Dyck. Hamilton Philharmonic Orchestra conducted by Harman Haakman; Valerie Tryon, piano: An all-Ravel program — Rapsodie Espagnole, Menuet antique, and Concerto in G major for Piano and Orchestra.

11:20 p.m. Nightcap — Dr. Oscar White Muscurello of the Metropolitan Museum of Modern Art has identified 27 international museums which own 247 art objects, either fakes or of doubtful origin. The Glass Key Part XII.

FM Network

9:04 p.m. Sound Reviews — For audiophiles and for the novice, Sound Reviews provides a variety of regular features. In each program, reviewers dicuss the latest classical releases in one particular genre — such as choral, operatic or symphonic music — and compares various recordings of the same work. Another weekly feature gives pointers on building a library.

WEDNESDAY
AM Network

11:20 p.m. Nightcap — Interview with Arthur Miller who discusses the works of Henrik Ibsen and the subsidized theatre of the thirties. The Glass Key — Part XIII.

12:10 a.m. Eclectic Circus — Host Allan McFee presents a mixture of several musical idioms in his own wry and witty style — from Bach to Brubeck.

FM Network

Noon, Mostly Music — Tudor Singers of Montreal conducted by Wayne Riddell: Mass No. 9 in D minor, Missa Solemnis (Lord Nelson Mass), Haydn. Host: Howard Dyck.

8:04 p.m. Ideas — "The Pollution Scenario." A new analysis of pollution events.

THURSDAY
AM Network

10:20 p.m. Mostly Music — Hungarian State Concert Orchestra conducted by Gyorgy Lehel; Gyula Kiss, piano: Piano Concerto No. 2 in B flat, Op. 83, Brahms. Recorded in the Grand Hall, Academy of Music, Budapest, during the Budapest Music Weeks, 1977.

11:20 p.m. Nightcap — Russian poet Andrei Voznesenski reads some of his poems at Washington's Library of Congress, and discusses the differences between English and Russian rhymes. The Class Key — Part XIV.

FM Network

Noon, Mostly Music — Host: Howard Dyck. Hungarian State Concert Orchestra conducted by Gyorgy Lehel.

8:04 p.m. Ideas — "Music and Technology." Documentaries with musical and/or sound examples of the new resources for music . . . creators.

FRIDAY
AM Network

2:04 p.m. Canadian Schools Broadcast — Children and adults in several New Brunswick and Nova Scotia communities around the Bay of Fundy discuss the influence of the environment .

10:20 p.m. Mostly Music — Austrian Radio Symphony Orchestra conducted by Erich Bergel.

FM Network

3:34 p.m. Many a Slip — The sexes join battle in a comic quiz from the BBC.

8:04 p.m. Ideas — Spot the future Prime Ministers of Britain and the Commonwealth as we bring you the best of the Oxford and Cambridge debates.

Home of the Week

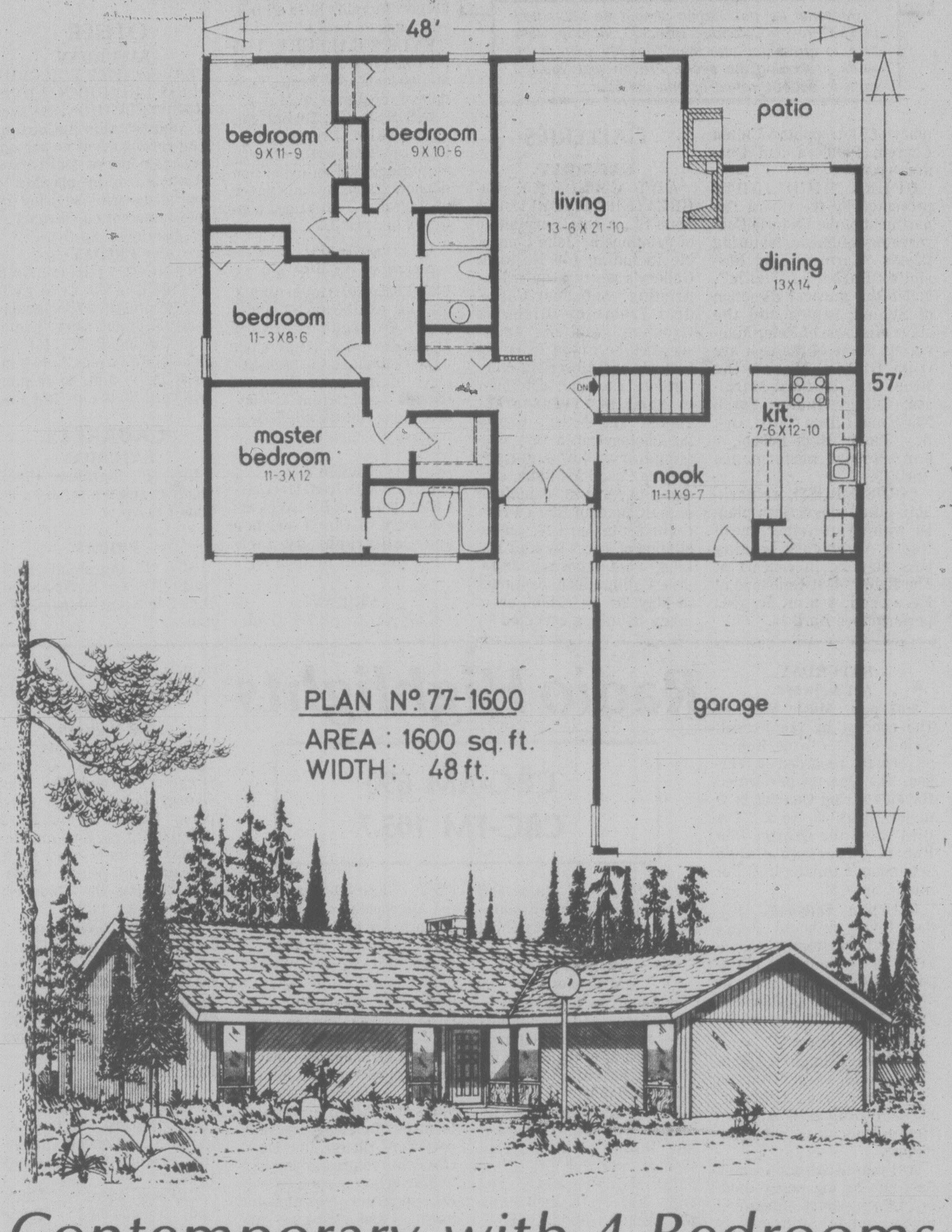

Contemporary with 4 Bedrooms

This four bedroom, full basement design is perfectly suited to the rearview medium frontage lot, and offers the larger or expanding family every convenience necessary to a relaxed and gracious life style.

The mixed vertical and diagonal siding of the exterior, combined with the heavy shake roof, establish a natural rustic tone which would enhance any residential district, either urban or rural.

The deep, weather-sheltered entrance leads into a compact foyer and directly forward into the large and open L-shaped living-dining room combination. The living room features an attactive corner fireplace which has the built-in barbecue feature on the patio side.

The dining room has sliding glass doors to the rear patio and separates from the kitchen via pocket door.

The well-planned L-shaped kitchen has easy access to the dining room for formal dining, and separates from the dining nook via snack bar counter for casual family meals.

All four bedrooms are positioned well away from the main activities area of the home for freedom from disturbance. All are conveniently grouped around the central bath and linen storage area, and each has good natural lighting and ample closet storage space. The master bedroom has a large, walk-in closet with storage shelves alongside. A three-piece ensuite bath with tub and window leaves the master bathroom completely for the children and guests.

A full basement provides abundant storage and workshop space, and allows for the future development of additional bedrooms or recreational facilities.

A pleasing modern design with many convenience facilities guaranteed to provide a measure of gracious living for the larger family.

Plans for design No. 77-1600 may be purchased either by the single set, at a cost of $70 for the first set and $10 for each additional set, or by the package. A five-set plan package, including the first set, is economically priced at $100 and an eight-set package, also including the first set, is only $125.

Whichever method you choose, please include $4.00 for postage and handling. B.C. residents add seven per cent sales tax.

Send for the current edition of Select Home Designs, Series #36, featuring imaginative decorating and home improvement ideas plus 350 quality home plans of every type. Available for $2.25) $1.75 plus 50 cents postage and handling.)

To order any of these items send cheque or money order payable to the Home of the Week. Address to: Home of the Week, c/o Victoria Press, 382 West Broadway, Vancouver, B.C. V5Y 1R2.

TV MAILBAG

By THOM MEAD

HOLLYWOOD — The TV Mailbag:

Q. How about some background informatin on Pat Harrington, the guy who plays Dwayne Schneider in "One Day at a Time?" — D.D., Jefferson City, Mo.

A. Pat Harrington was born in New York. His father Pat Harrington Sr. was a famous Irish singer-dancer-actor in the oldtime tradition who appeared in some 20 Broadway productions.

While growing up in New York, the junior Harrington developed considerable ability as an amateur entertainer. After serving in the Air Force during the Korean War, he got a mailroom job with NBC and was soon a salesman in the national television sales department.

One day in 1957 he was introduced to comedian Jonathan Winters, who was then a guest host on television's "Jack Par Show." At Winters' invitation, Harrington made an appearance on one broadcast as Guido Panzini, a comedy character that was to become his trademark for a time. As a result, he became a regular on the show and later, on the old Sunday night "Steve Allen Show."

He moved to Hollywood during the 1958-59 season and soon appeared in television series and movies. In 1968 he co-starred in the "Mr. Deeds Goes to Town" series and then spent three years as the district attorney in "Owen Marshal, Counselor at Law."

Q. Whatever happened to Claudette Colbert? Is she still alive? — M. M., Huntington Park, Calif.

A. Miss Colbert is retired, a widow and currently living in Barbados in the Carribbean. She is 70 years of age.

Q. Where did they get all thos Corsairs for "Black Sheep Squadron?" — B.S.T., Victoria, B.C.

A. Although it looks like "Black Sheep" has plenty of Corsairs, there are only six used in the series. They are all privately owned and some of the pilots who fly them on the show are the owners. Incidentally, there are only 18 of these planes still being flown in the United States.

Questions of general interest will be answered in the column. Volume of mail prohibits personal replies. Inquiries shoud be sent to Thom Mead, TV Mailbag, c/o Prevue, Box 300, Victoria, B.C., V8W 2N4.

Midband TV Programs

Midband programs, broadcast by KCPQ-TV, Tacoma (Channel H) can only be seen by viewers whose television sets have a converter.

Sunday, April 9 — 4, Idea Thing; 4:30, It's About Time; 5, The David Susskind Show; 7, Anna Karenina; 8, Live from the Met; 11, A Chat with Doc Williams.

Monday, April 10 — 6, Mr. Rogers Neighborhood; 6:30, As Man Behaves; 7, Book Beat; 7:30, Dick Cavett; 8, Consumer Survival Kit; 8:30, Turnabout; 9, Meeting of Minds; 10, Writers in America; 10:30, Bix Beiderbecke; 11, Consultation; 11:30, Captioned News.

Tuesday, April 11 — 6, Mr. Rogers Neighborhood; 6:30, Achieving Your Potential; 7, Crosswinds; 7:30, Dick Cavett; 8, National Geographic Special; 9, Vietnam Today; 10, Six American Families; 11, Lowell Thomas Remembers; 11:30, Captioned News.

Wednesday, April 12 — 6, Mr. Rogers Neighborhood; 6:30, It's Everybody's Business; 7, Folk Tales of Japan; 7:30, Dick Cavett; 8, The French Chef; 8:30, John Komen and . . .; 9, The David Susskind Show; 11, Insight; 11:30, Captioned News.

Thursday, April 13 — 6, Mr. Rogers Neighborhood; 6:30, Feeling Free; 7, The Frugal Gourmet; 7:30, Dick Cavett; 8, Once Upon a Classic; 8:30, Sneak Previews; 9, The Advocates; 10, Anna Karenina; 11, Black Perspective on the News; 11:30, Captioned News.

Friday, April 14 — 6, Mr. Rogers Neighborhood; 6:30, Calligraphy; 7, Community Express; 7:30, Dick Cavett; 8, Washington Week in Review; 8:30, Wall Street Week; 9, Nova; 10, Previn and the Pittsburge; 11, Folk Tales of Japan; 11:30, Captioned News.

Saturday, April 15 — 4, Writers in America; 4:30, Book Beat; 5, Nova; 6, Once Upon a Classic; 6:30, Wall Street Week; 7, Black Perspective on the News; 7:30, Lowell Thomas Remembers; 8, Previn and the Pittsburgh; 9, Turnabout; 9:30, Watch Your Mouth; 10, Soundstage; 11, Big Time Wrestling.

CHANNEL F

Victoria Cablevision's public-affairs Channel F, seen by TV converter or set accessory, starts non-commercial programs at 7:30 p.m. Tuesday through Saturday.

Saturday, April 8 — Five more episodes in the Cable 10 series Parks and nature, Stop Action with Godfrey Knox and Tennis with Gordon Hartley.

Tuesday, April 11 — From Canada's Film Board, four stories on controversial issues: metrics, native Indians and Toronto.

Wednesday, April 12 — Beyond the memory of Man, the UBC series about long-ago history, goes to Atlantis and Greece.

Thursday, April 13 — The Camosun-UBC art story Pyramids to Picasso shows another golden age: Rubens, Hals, Vermeer and Rembrandt.

Friday, April 14 — More from the National Film Board about metrics, plus film stories about Canadian artists and northerners.

Pat Barclay

"I have long known that I wanted to attempt an in-depth study of Pierre Trudeau," writes George Radwanski. "The only real question was whether to proceed now, or to await the end of his prime-ministerial career."

Well, as the world knows by now, Radwanski opted for sooner rather than later, on the grounds that after a decade in power Pierre Trudeau remains something of an unknown quantity. A successful attempt to examine "the nature of the man and his motivations" would therefore serve a useful purpose for contemporary readers, not to mention Radwanski himself.

Who is George Radwanski, anyway, this serious young man who has dared at last to bell the cat? According to his publishers, he is "leader of the new generation of political analysts in Canada"; he is also Ottawa editor and national affairs columnist for the Financial Times. Radwanski went to McGill, where he studied political science, philosophy and law. He was born in 1947 and began covering federal elections for the Montreal Gazette at 21. Truly, an *enfant formidable*.

He wrote his book independently, with no "outside" strings or influences attached. It is based on eight one-hour interviews with Trudeau himself, conducted in 1977; many more interviews with aides, ministers, friends and enemies; and "extensive study . . . of Trudeau's own writings and transcripts of the interviews he has given since 1968." The P.M. apparently felt that an objective biography would be more to his advantage than a sycophantic one, and that his beliefs and record would speak for themselves. And so, up to a point, they do.

Readers uneasy over Trudeau's confrontationist tactics in Quebec will find persuasive arguments in their favor in this book. Trudeau is adamantly opposed to any form of "special status" for Quebec, believing that its inevitable outcome would be the break-up of Canada. Instead he offers Quebecers the vision and the partially-fulfilled reality of Canada as an equal-opportunity country at last. (In 1960, the Glassco report described the number of French-Canadians in senior public service positions as "insignificant"; by 1976, it had risen to 20.4 per cent.) Trudeau's tactics have achieved credibility for the federalist case in Quebec, concludes Radwanski, because he is "a leader who has already partially delivered on his promises."

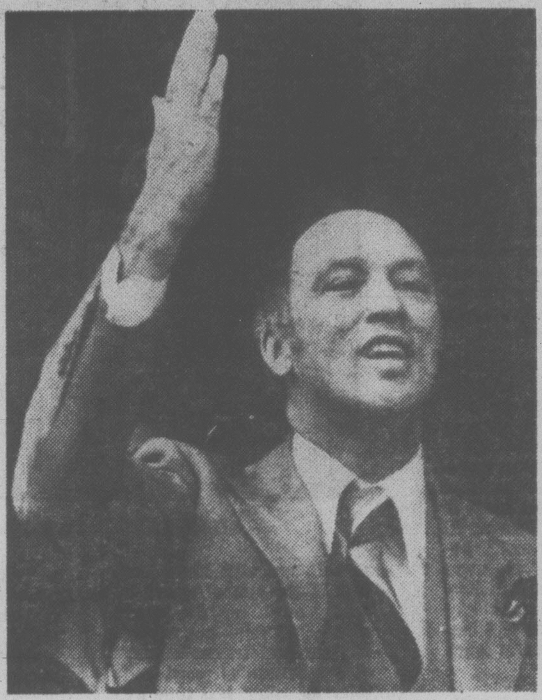

TRUDEAU . . . telling assets at the polls

Even Trudeau's use of the War Measures Act failed to harm his party at the Quebec polls, and his personal popularity, "even after the Parti Quebecois victory, has matched Levesque's." Radwanski devotes several pages to an analysis of Trudeau's response to the FLQ, carefully separating the actions of the federal and Quebec governments during the crisis. His conclusion: "Quebec's would-be revolutionaries learned a painful lesson."

Radwanski makes a strong case for Pierre Trudeau as perhaps the one man who could save Confederation. One's tentative confidence in Trudeau is perversely undermined, however, by the clear evidence of his anti-nationalist views. Like Trudeau, I was taught in school that nationalism was an Evil Thing. I was taught it out of a history book written by a Jesuit who, I see now, was understandably aggrieved by the break-up of the Holy Roman Empire and laid the blame on Europe's emerging nationalisms.

As a child, Pierre Trudeau toured Nazi Germany and Fascist Italy in 1933. He despised the use of Quebec nationalism as a political tool by Maurice Duplessis. His "hatred" of ethnic nationalism stems from "his overwhelming emphasis on the freedom of the individual," states Radwanski. The step to automatic rejection of economic nationalism is not wide.

Readers who equate economic nationalism with self-preservation for Canada will be discouraged by this book. Trudeau's intellect, his grasp of power and his rearrangable image are telling assets at the polls. If he remains in power — and few readers of this book can doubt that he will — we may well end up as tenants, sharing the rent with our Quebec brothers, on a house that we used to own.

Radwanski's writing lacks style, humor and grace, but he approaches his subject with a painstaking dignity that is attractive. If you want to know why John Turner and Margaret — among others — left, the answers are here, both in and between the lines. Trudeau's thinking is dissected and analyzed, the inner workings of government exposed, and the recent political past recalled. If you intend to vote in the next federal election, you need to read this book.

TRUDEAU, by George Radwanski. Macmillan. $14.95.

For Young Readers

Girls' Novels and Comic Fantasies

By JUDITH TERRY

At least two of Eleanor Cameron's heroines are intense, bookish, introverted, pursued by a sense of history. That last quality is more usually found in European children's books, but Cameron is American and the setting for *Julia and the Hand of God* is San Francisco. Has it something to do with San Francisco being the most European of American cities?

This sense of history, a feeling of identity with the landscape and its past, with all the human lives that have been lived there, has provided much of what is good in British fantasy of the last 20 years. There's not much space to move, if you like, the place is so crowded, but in every square inch there's an immense richness of human energy invested to which the sensitive spirits in each generation have access.

The heroine in this novel is one such spirit, and so was Nina in Cameron's earlier *The Court of the Stone Children*. Nina became friends with a girl in the past and what she discovered provided the key to a present-day mystery. In such situations exciting adventures are practically built-in.

Julia's story is not quite so exciting. Unlike Nina she does not actually travel in time, but she is immediately and palpably aware of the earthquake that razed San Fancisco. Will it happen again? What was it like? She visualizes it with dramatic clarity through her uncle's descriptions, and resolves to become a writer like her dead father.

Julia is trying to find her place in the world. Her relationships with her overbearing grandmother, with the old professor who befriends her, with her intellectual, emotionally restrained brother, provide her with diffrent ways of seeing herself. Perhaps one of the most subtle is Julia's best-friendship with Maisie Woollard, whose parents cordially detest Julia because she is untidy, awkward, and always leading Maisie into scrapes.

At the end of the novel Julia and Maisie part in a scene which reverses the usual image of childhood friendship. They have been close since they were six years old, Julia reflects, yet is is just a simple goodbye without sadness. Julia may not yet understand it, but Maisie is a Woollard through and through and the days of their friendship are past; in a little while there would be nothing more to say.

It is interesting to compare Julia with Harriet, of Louise Fitzhugh's *Harriet the Spy*. Both are aspiring writers, Harriet in the 60s in New York, Julia in the 20s in San Francisco. Certainly a continent separates them. Harriet is worldly funny, quick, aggressive, interested in people above all; Julia is quiet, responds to the stimulus of place and event, sees in the happenings around her symbols making a pattern in her life. Whereas Harriet's notebook contains all her spontaneous, unkind but truthful remarks about her friends, Julia has, at the finish, only just begun to feel ready to write in the special book Uncle Hugh has given her, which she will call "The Book of Strangenesses." Each girl's story is engrossing; they are certainly going to be very different writers — Louise Fitzhugh and Eleanor Cameron perhaps?

Beside *Julia*, Frances Duncan's *Kap-Sung Ferris* looks unsophisticated, but it is very reasonable and I can imagine that many girls would enjoy it, especially since one of the heroines is a first-class skater.

In a completely different vein from her first book, which was a 19th-century gold rush adventure, Duncan writes about two Vancouver teen-agers going through the alienation of adolescence. Kim (Kap-Sung), originally Korean, was adopted as a baby into a Canadian family and now feels a sense of dislocation and strangeness that leads to a renewed interset in her Korean origins and some problems with her skating and with Mish, her best friend. Mish tells the story in a rather flat colloquial style, but moves it along, despite a creak or two, quite briskly.

Kenneth Dyba's *Lucifer and Lucinda* does not really belong with two novels primarily for girls. But then it is hard to know exactly where it does belong. His writing is very sprightly, but I found this fantasy kooky and ultimately unfinishable. On the basis that this might be personal prejudice, I handed it over to another reader in our house, who thought it was really quite good; but that was a week ago and it's still lying spread-eagled at about the half-way mark on the bedroom floor.

The plot concerns a cat, Thomas, and a girl, Lucinda, living in Vancouver. Girl has to go to Halifax, cat follows her across the country, from town to town and adventure to adventure, getting dipped in pitch on the Prairies by Lady Voodoo and a witch's cat appropriately re-named Lucifer, until the final happy reunion. That is the flag on which the story is hoisted (along with a rather ostentatious maple leaf).

It's a wild fantasy with some good bits, but since the characters change with each short episode there's no continuity, and the story is elaborately unreal and lacking in cohesiveness; a few rather good conversations without faces behind them and a few beguiling descriptions which seem to lead nowhere.

Willie the Squowse has turned up before, in a collection of prize-winners from the London Times competition for children's stories. Now he has achieved a book of his own and an added flamboyance in Quentin Blake's irresistible illustrations. Willie, whose father was a squirrel and whose mother was a mouse, has considerable theatrical talent which goes unrecognized, and he ends up living in the wall between two houses, the innocent means of transferring money from the family which doesn't need it on the one side to the family which does on the other. The overpowering effect of cheese on Willie and money on human beings provides a light-hearted comic fantasy.

JULIA AND THE HAND OF GOD, by Eleanor Cameron. Clarke, Irwin. $8.50.

KAP-SUNG FERRIS, by Frances Duncan. Burns & MacEachern. $4.95.

LUCIFER AND LUCINDA, by Kenneth Dyba. November House. $6.95.

WILLIE THE SQUOWSE, by Ted Allan. McClelland & Stewart. $5.95.

Two Poets Who See 'Something Different'

By CHARLES LILLARD

There is, in S. Hall Young's *Alaska Days With John Muir*, a passage which has intrigued me since I first read it more than 20 years ago. Hall Young and Muir "heard that there was a Harvard graduate, bearing an honored New England name, living among the Kake Indians on Kouyou Island." This interested them, so they set off to find him. When they found him he was squatting by a fire, and a "ragged blanket was all the clothing he had upon him!" Speaking with him "proved futile." He answered only with grunts and mumbled monosyllables. Thus the most filthy, degraded, hopelessly lost savage that we found in this whole voyage was a college graduate . . ."

Young never tells us who the man was, but we don't need to know. The picture is a vivid one, and many of us have seen other men sink into a similar state on this coast. Tales of men living under trees eating canned dog food, in huts built with debris, living a hand-to-mouth existence, or living well enough but statically, are legion on the Northwest Pacific coast. Oddly, there are few stories of women in parallel situations.

Women, when they do isolate themselves, appear to do well. For more than 20 years the Alaska writer Margaret Bell lived a rigid and self-imposed isolation some 40 miles from the nearest town. She thrived; as well as being totally aware of the world around her, she produced a book almost every two years. What man has done something comparable? We can say that Thoreau did it; so did Henry Beston, yet neither spent more than a year in their respective retreats. The B.C. author Bertrand Sinclair wrote a number of coastal books, only to fall into a fallacy of his own creation. Once he bought his own boat and went north to fish, he didn't produce another book. These same people may write about this coast, yet their work seldom penetrates the stories they're so busily telling.

The men who write about the coast tell stories, propagate legends, boast of their logging and/or fishing careers. And their work is, finally, a glorified romanticism or, at its worst, only a modified version of the pioneer verse that the coast has been producing for a century.

It's a different story when one turns to the women. They are concerned with the landscape and what it does to their bodies and minds. Marilyn Bowering captures something of the gulf between man and woman on the coast in her poem *Frog's Woman*: "I do not know/how I became/what I am,/only I was at the creek's edge,/listening." The poem concludes with "I laugh with my husband/. . . each of us/at something/different/"

What a relief that poets such as Bowering and Susan Musgrave are seeing "something different." The poems these writers produce are welcome after the I-felled-a-tree-in-the-morning, rigged-a-spar-in-the-afternoon-and-drank-myself-out-of-a-job syndrome of the majority of B.C. male poets. I suppose it all depends on your definition of reality, but is the reality of a-walk-on-the-stumble-bum-side as important as Susan Musgrave's "If you could see me,/where I am and where/the forest grows thick and into me;/if you could reach/the darkest centre of

MUSGRAVE . . . a search continued

myself/and still know the sign of the animal/where it lies apart inside your skin —"? I think not; we've had our bush-league heyday of the hewers of wood and toters of water. It is time we turned to the "presence of the informing spirit," a theme discussed by Emily Carr in 1930.

The Killing Room is Marilyn Bowering's third book; the others, *The Liberation of Newfoundland* and *One Who Became Lost*, are difficult to locate and appear to be only slightly known by the general public. Now that her third book is out and accessible, it can be hoped that she'll receive the notice the poems demand. Much of *The Killing Room* can be summed up in three lines from *No One's Grandmother*: "Whose voice is this?/If you feel it, it is yours./If you steal it, it is yours." There are many voices in this book, some are, I suspect, stolen, but all of them are felt. Whether the poems are about death, love, Indian legends, mythical creatures or people, there is the feeling of experience tempered by time; time to meditate, time for the experience to take on its own reality. Although there are many fine poems in this collection, my favorite is the long *Winter Harbour*. Beginning with "Winter harbour has no geography/or location./It lies between islands,/reflects constellations/and the principle of contradiction . . .", it weaves its way into becoming a statement on one woman's imagination. The result can be compared to Melville's lines in *Moby Dick*, "It isn't on any map, true places never are."

Susan Musgrave's *Selected Strawberries and Other Poems* is a collection selected from two earlier books, *Entrance of the Celebrant* and *Grave-dirt and Selected Strawberries*. I've heard it said that Musgrave is "too young to be publishing a selection of her poems." For a number of years Musgrave maintained she was too young to have a biography. In lieu of facts, these people who now complain about her publishing those poems have created an almost mythical aura around Susan Musgrave. They were so successful in their myth-making that it is hard for many to distinguish between fact and fiction.

The fact is, this book is an important addition to our knowledge of Musgrave's work since it incorporates most of the poems in her *Entrance of the Celebrant*. This book was originally published in England and failed to be distributed properly in Canada. Consequently many who claim to be "fans" of Musgrave have not read her second volume of verse; even more damaging is that some who've written about her work have failed to mention *Entrance*. This has added even more confusion to our view of Musgrave's stature in Canada.

Many, as I do, believe that *Entrance to the Celebrant* is Susan Musgrave's most important book to date. In her first book, *Songs of the Sea-Witch*, we saw her moving into the coastal landscape, into our regional spirit of place, as had no one before or since Emily Carr. Her next book was a continuation of this discovery of an inscape and few doubted her when she wrote, "There are no more secrets/now, the cold has/eaten everything . . ./Still/it returns, where at the centre of/himself he comes to the edges,/one at a time, unsure/of what is there/to hinge the blind memory . . ." But after the publication of this book, there seemed to be a turning away — almost as if the author had come too close to her own source of inspiration and power. Later books, *Gullband* and *The Impstone* were disappointing.

The second selection in this book, *Kiskatinaw Songs*, also the title of a much longer collection recently published by Victoria's Pharos Press, is an illustration that Musgrave has not changed her direction, but has continued her search. Now she is concentrating on different aspects of her inscape. The *Songs* are based on her personal knowledge of the Haida of the Queen Charlotte Islands, and research that she did in the Cambridge University Museum of Archaeology and Ethnology. Although weaker than many of the poems from *Entrance*, there are many lines which are as strong as anything she's written: "Every day I go out/Knowing what waits there/I cross the horizon/Into wilder country." And the lines from *Song at Parting*: "I will sit with my enemies/I will drink/I will move among them/No one shall know me/No one will remember . . ."

This book concludes with *Selected Strawberries*. This strange collection of original poems, quotes, aphorisms and *The Guinness Book of Strawberries*, has long been thought as an indulgence on the author's part. However, within the context of the other sections of this book *Strawberries* can hardly be considered an "indulgence." They are a vital part of the Musgrave canon. Musgrave is an intelligent human being and we expect intelligence to be many-sided, so why shouldn't we expect the same of an intelligent poet's work?

I don't know if I'd agree with the writer who wrote that Musgrave is "the most remarkable of living Canadian poets," but she is certainly the most remarkable of her generation. To miss her latest work, as well as that of Marilyn Bowering's, is to miss two strong and rewarding books. Their voices are the voices of what is to come. These books are not, as are so many recent books by their contemporaries, a rehash of what has gone by and what should be, if not forgotten, lost in the library stacks. Bowering and Musgrave are dealing with what is here, with what many of us only sense, and they are opening the doors. We should listen to what they're saying.

BOWERING . . . experience tempered by time

THE KILLING ROOM, by Marilyn Bowering. Sono Nis. $4.95.
SELECTED STRAWBERRIES AND OTHER POEMS 1969-1973, by Susan Musgrave. Sono Nis. $4.95.

E. D. WARD-HARRIS

He had a story to tell, But the man's inflated ego spoils it

Last week I indulged in a little philosophizing about war and got so carried away that I failed to leave myself enough space to review the book which had triggered my thoughts. As it happens you didn't miss much, as we shall see.

The book in question is *Most Secret War*, by R. V. Jones, a personal account of British Scientific Intelligence between 1939 and 1945 by the man who was chiefly responsible for its organization.

The publication of this book has been made possible by the recent replacement by the British government of the Fifty-year Rule against disclosure of official documents by the Thirty-year Rule. This has opened the floodgates and a lot of other books about hitherto secret aspects of the war are due to appear this year.

* * *

Most writers will have had to do a lot of digging to find their material, but Professor Jones is ahead of the pack because he had all he needed readily to hand. His wartime job was to anticipate German applications of science to warfare, so that others could counter their new weapons before they were used. His conclusions were contained in 70 or more reports he wrote, and these constitute the basic material for his book.

Other sources were "the more than thirty books (that) have described one facet or other of my own activities." These books are not listed: there is no bibliography.

Despite having "an ingrained reluctance" to write of the events of some 35 years ago, this shrinking violet has in fact managed to write 533 pages extolling himself.

To be fair, this young physicist (he was 27 in 1939) did perform a useful function in gathering scientific intelligence, isolating a problem, suggesting solutions, and nagging politicians into giving priority to converting abstract ideas into effective counter-measures. For this, the reader would like to pat Jones on the back — if only the man's inflated ego hadn't already put the reader's own back up.

Had Jones displayed even a modicum of modesty, the account of how opposing scientists engaged in a deadly battle of wits for the highest stakes could have been enthralling, but he makes such excessive use of the subjective, objective and possessive cases of the first person pronoun in an effort to convince us that he, with Churchill's help, made final victory possible, that the exercise becomes self-defeating because the man is such a boor we end up suspecting his motives and doubting his word.

* * *

So egotistical is Jones' presentation that the reader is in danger of overlooking the fact that his reports were based on information supplied by three sources: the German Enigma coding machine (*The Ultra Secret*), which was an open book to British cryptographers early in the war; aerial photographs taken by daring low-flying pilots; and information obtained, frequently at the cost of life, by courageous patriots working as allied agents in occupied Europe.

Of course, all this Intelligence had to be interpreted, sifted, and applied, and only a fool would minimize that task, but it's difficult to look kindly on a swollen-headed boffin who spent every night of the war in cozy comfort with his wife and children and who has the effrontery to state that his death in the Blitz would have been a major disaster because, in his estimation, he was irreplaceable.

Incidentally, Canadians will be delighted to learn that the costly Dieppe raid was a howling success because Jones obtained some useful information from it!

* * *

Unfortunately, Jones won't allow you to ignore him for a moment ("Again there was the timely warning I had given . . ."), but if you can stomach this insufferable person his book does contain some interest.

The author had a hand in foiling the German radio beam system used by pilots for navigation, and in rendering the German radar system less effective against the allied bomber offensive. He also helped to minimize damage caused by the flying bombs (V-1 and rockets (V-2) and to thwart German nuclear developments.

There is an insider's description of the famous feud between Professor Henry (later Sir Henry) Tizard and Professor Frederick Lindemann (later Lord Cherwell) and several glimpses of a dynamic Churchill chairing secret scientific meetings.

This is all pretty heady stuff and in the normal course of events I would have gone into the contents more fully, but I don't feel at all guilty about not doing so in this instance.

I never knew how much credence to attach to claims and statements. For example, the much-disliked and erratic Lindemann always wins on points over the brilliant Tizard. This is at variance with other accounts. The reason for the bias is clear only if you know that Lindemann, who was Churchill's personal scientific adviser, protected Jones, who was his former pupil, and Jones used Lindemann frequently to obtain Churchill's authority to silence his (Jones') opponents.

Others will be writing about scientific Intelligence in the Second World War when they have had time to carry out in-depth research and it would be as well to wait for their books, for it is inconceivable that anyone else could be blinded by a sense of his own importance to the extent of relegating practically every other actor in the greatest drama in history to either a secondary or walk-on role while presenting himself as a leading man.

As a footnote I might mention that a grateful Churchill rewarded all important British leaders in every field of war activity with suitable honors, so honors are a rough gauge of the value of individual contributions. Several people were elevated to the peerage and knighthoods were liberally bestowed. So what did the gallant Professor Jones get?

* * *

Should you visit Aberdeen, Scotland and meet Jones at the university, where he holds the chair of Natural Philosophy, you'd be well advised to steer clear of the subject because he's a little touchy about it, and rightly so. All that the great man received for winning the war almost single-handed was the not terribly distinctive CBE — a mere two notches above the award later given to the Beatles.

MOST SECRET WAR, by R. V. Jones. Thomas Nelson. $16.95.

Science Getting Close to 'Key to the Universe'

By JULIAN REID

When Albert Einstein died, he had been engaged for 30 years on an unsuccessful quest for the Holy Grail of modern theoretical physics: a "unified field theory" which would tie up into one neat package all the disparate manifestations of the natural universe and the forces binding it together. Today, less than a quarter-century later, many physicists believe that the prize which eluded the mighty Einstein is almost within their collective grasp.

The story of what may some day be hailed as the greatest intellectual breakthrough of our century is lucidly told by British science-writer Nigel Calder in his latest book, *The Key to the Universe*. Television-viewers may recall the BBC-produced special of the same title, first broadcast last fall, on which the present volume is loosely based. It was illuminating but rather stiff going, largely because of the wide range of conceptually challenging material the audience was called upon to assimilate over a comparatively short time. But a book is something a reader can take at his own pace — and, consequently, the same material in its alternate incarnation is a good deal easier to grasp.

Indeed, as an exercise in elucidating innately refractory concepts, *The Key to the Universe* is a hard book to beat. Once again, Calder demonstrates that he ranks with Isaac Asimov, John Pfeiffer, Carl Sagan, and an all-too-small handful of others as one of the truly inspired popularizers of scientific ideas for our time.

The scientific revolution chronicled here is so new that it has not yet made it into the textbooks. It is, indeed, almost entirely an achievement of our own decade.

As recently as 1970 the prevailing theory among microphysicists held that all the universe was made up of only two kinds of matter, the light electrons and the heavier "quarks" (out of which the more familiar protons and neutrons are composed). These interacted with each other through the intermediary of four great cosmic forces: gravity, electromagnetism, the "strong nuclear force" (stoker of atomic reactions), and the so-called "weak interaction via charged current," which Calder euphoniously rechristens "the Cosmic Alchemist."

In the years since, however, two totally new cosmic forces have been added to this roster — the "weak interaction via neutral current," which Calder dramatically characterizes as "the Star-breaker," and the elusive "color force," dynamic inward energizer of the quarks. In addition, some fresh new qualities of matter have been discovered — "flavors," the physicists term them — most recently a lip-smacking tantalizer called "naked charm," which was first detected in 1976, when the TV-version of *The Key to the Universe* was already in mid-production.

The book's first four chapters deal with the somewhat Monty Pythonesque realm of "high-energy particle physics" — a hip-sounding and decidedly polyglot neighborhood variously inhabited by quarks, gluons, N-particles, and the like, all distinguishable by the different ways in which they flaunt such entrancing characteristics as "upness," "downness," "strangeness," "color," and "charm," not to mention that more elusive (and perhaps entirely illusionary) dynamic duo, "truth" and "beauty." All these picturesque labels of course, are merely verbal stand-ins for realities which defy our ordinary everyday powers of conceptualization; Calder's ingenious elucidations of the mysteries they cloak are probably about as illuminating as the non-mathematical reader can reasonably hope to find.

The triumph of contemporary particle physics is that it seems on the point of reconciling the varied ways of all these microcosmic malcontents into a single conceptual picture, capable of serving as one pole of the sought-after "unified field theory." But, alas, one agent is still missing from this inspired synthesis. That one is gravity, ironically enough the most important of all forces on the macrocosmic level of planets, stars, and galaxies.

So Calder's fifth chapter carries us into the very different wonderworld of "high-energy astrophysics" — the habitat of such well-publicized entities as "quasars" and "black holes." He shows how the latest theories of the paraplegic British physicist, Stephen Hawking, may supply a way of integrating gravity into the particle physicists' scheme of things, thus bridging the gap between the two major segments of this metaphysical jigsaw-puzzle.

Finally, the concluding chapter deals with that key of all keys, the first moment of creation, when the physical pattern of things-as-we-know-them was set for all time to come. In the beginning, it now appears, all the multiplex constituents of our present universe — particles, forces, call them what you will — were one and the same. Then, during that crucial first ten-thousandth of a second after the initial Big Bang, they separated out, thereby setting the stage for the mighty cosmic drama in which we ourselves are at once spectators and participants.

In the light of all this, are the physicists justified in believing they are at last at the point of grasping their elusive Grail? Is the new experimental mysticism which is the sacral theology of our time about to bear fruit in a new mathematical revelation? Nigel Calder believes so.

"For all practical purposes," he asserts boldly, "the physicists and astronomers of the twentieth century are the first agents of the physical universe through whose eyes that universe could look with a wild surmise upon its own character and destiny." And if he is right, the pages of *The Key to the Universe* are a mystical looking-glass in which the intently-peering reader can glimpse, however dimly, the dynamic essence of the cosmos, whose eye he is, caught and reflected back to him, mirror to mirror.

Such is the moment of insight to which the theoretical physicist dedicates himself — the transcendent vision of a scientific age.

THE KEY TO THE UNIVERSE: A Report on the New Physics, by Nigel Calder. Methuen. $16.50.

See City Centre TV for ELECTROHOME COLOUR TVs

NOW BIGGER and BETTER THAN EVER

With a Factory Guarantee for 3 full years on both parts and labour!

14" PORTABLE COLOR TV

- 100% Solid State Chassis C-36
- Precision In-Line (NGB) Picture Tube
- Automatic Controls (Color, Tint, AFT)
- Cabinet finished in contemporary white

26" CONSOLE COLOR TV

- 31,000 Volts Picture Power
- Black Matric (NGB) Picture Tube
- ElectroBeam Solid State Super Module Chassis
- Fully Automatic tuning (AFT) Color and Tint
- Brilliance Control
- Power Saver Switch

20" PORTABLE COLOR TV

- 100% Solid State Chassis C-37 Precision In-Line (NGB) Picture Tube
- Automatic Controls (Color, Tint, AFT)
- Cabinet finished in walnut

26" COLOR TV on Legs

- 100% Solid State Chassis C-38
- Automatic Controls (Color, Tint, AFT)
- 31,000 Volt Picture Power
- Black Matric (NGB)
- Picture Tube
- Electrobeam Solid State Super Module Chassis
- Power Saver Switch

CCTV
Phone 477-6971

No Waiting —
Same Day Delivery O.A.C.
CITY CENTRE TV
Next to K-Mart in the Mall
Shelbourne at McKenzie

10 a.m.-9 p.m.
Daily Except Sunday
"We Service What We Sell"

4-7